Saved from manuals.plus.
Open the live page for links to other documents and user manuals.

Blütezeit ME-GO-WIFI

Blütezeit ME-GO WiFi Module Instruction Manual

Model: ME-GO-WIFI | Brand: Blütezeit

1. Introduction

This manual provides detailed instructions for the installation, setup, and operation of the Blütezeit ME-GO WiFi Module. This module is designed to add smart control capabilities to your Blütezeit ME-GO series AC sliding gate opener, enabling app control and integration with smart home systems.

The ME-GO WiFi Module allows for remote monitoring and operation of your gate, providing enhanced security and convenience through real-time notifications and voice control integration.

2. Compatibility

This WiFi module is specifically designed for use with Blütezeit ME-GO series AC sliding gate openers. Please note that DC24V models of the ME-GO series already include this module. It is compatible **ONLY** with motors purchased since March 2024. If your motor was purchased prior to this date, please contact Blütezeit customer support to ensure you receive the correct WiFi module specific to your motor model.

3. Setup

3.1 Physical Installation

The WiFi module features a plug-and-play pin header for easy installation. Follow these steps to physically install the module:

1. Ensure the gate opener is powered off and disconnected from the main power supply before proceeding with installation.
2. Carefully open the motor casing of your Blütezeit ME-GO sliding gate opener.
3. Locate the designated position on the Printed Circuit Board (PCB) for the WiFi module. This is typically a pin header connector.
4. Align the pin header of the WiFi module with the connector on the PCB and gently insert it until it is securely seated.



Figure 1: Blütezeit ME-GO WiFi Module and its corresponding smartphone app interface.



Figure 2: Close-up view of the ME-GO WiFi Module, highlighting the plug-and-play pin header for easy connection.

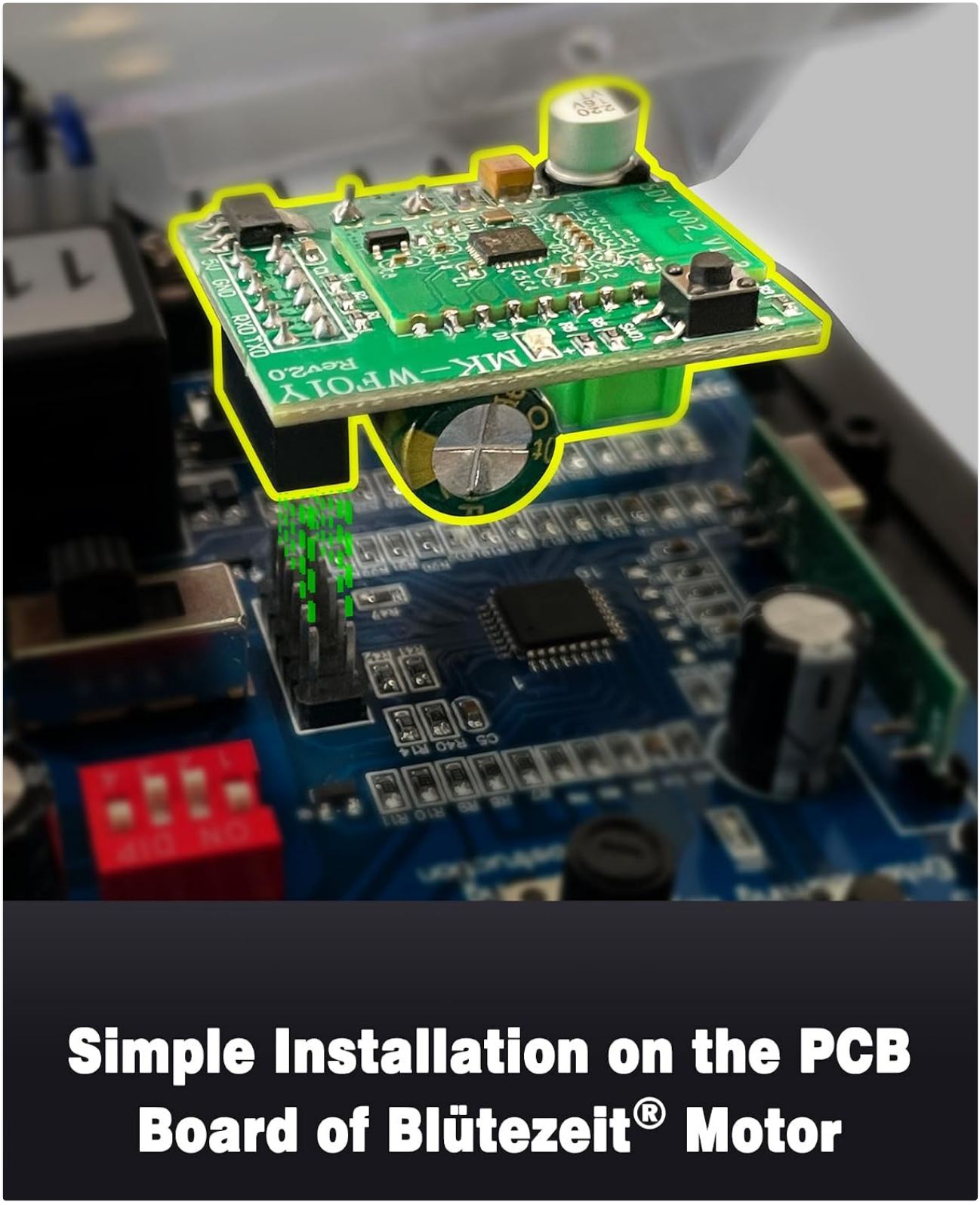

Figure 3: Illustration demonstrating the simple installation process of the WiFi module onto the PCB board of a Blütezeit motor.

3.2 App Setup (eWeLink App)

To control your gate opener via smartphone, you need to connect the WiFi module to the eWeLink app. Ensure your phone is connected to a 2.4GHz WiFi network and Bluetooth is enabled before starting the pairing process.

1. With the motor casing open, press and hold the button on the WiFi module for 4-5 seconds. The LED light on the WiFi module will flash rapidly, indicating it has entered pairing mode.
2. Open the eWeLink app on your smartphone.
3. On the app's home screen, click the "Add" button to begin searching for new devices.
4. The app will prompt you to select your 2.4GHz WiFi network and enter its password. Ensure you select the

correct network.

5. Click "Next" to proceed. The app will start searching for devices.
6. Once the "Door opener Controller" device is found, click the "+" symbol next to it to add it to your account.
7. After the device is successfully added, click "Done".

Your browser does not support the video tag.

Video 1: Step-by-step guide on how to connect your Blütezeit gate opener with the eWeLink App for smart control.

4. Operating the ME-GO WiFi Module

Once the WiFi module is successfully paired with the eWeLink app, you can control your gate opener remotely and receive real-time status updates.

- **Remote Control:** From the eWeLink app, you can open, close, or stop your sliding gate from anywhere with an internet connection.
- **Real-Time Notifications:** The app will send instant alerts to your phone regarding gate activity, such as when the gate opens or closes.
- **Smart Home Integration:** Seamlessly integrate with Alexa, Google Home, and Siri smart systems for convenient voice control of your sliding gate.
- **Timer Functions:** Utilize the app's timer features to schedule automatic opening or closing times for your gate.

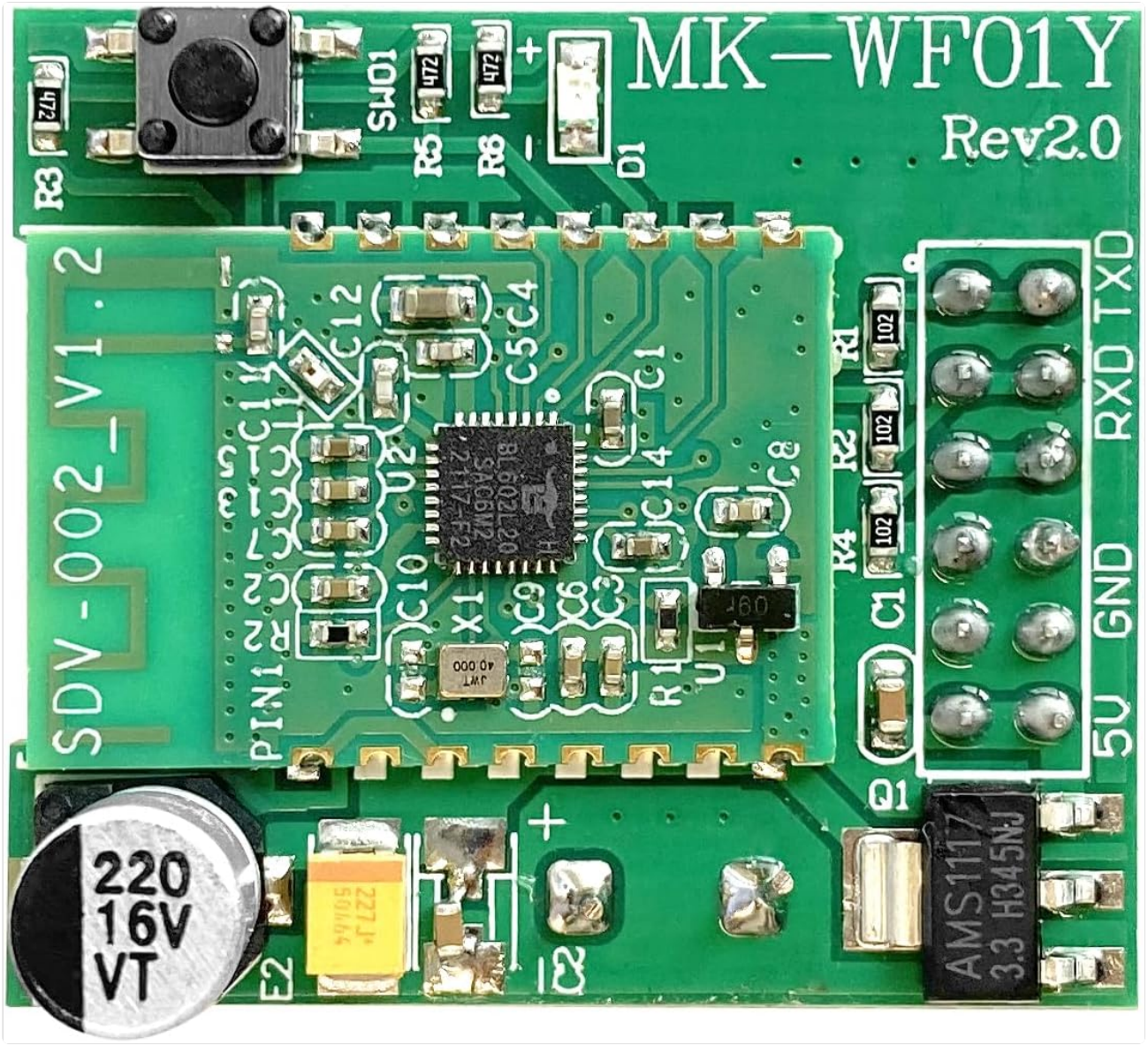

Figure 4: Top-down view of the Blütezeit ME-GO WiFi Module, showing its compact design.

5. Maintenance

The Blütezeit ME-GO WiFi Module requires minimal maintenance. To ensure optimal performance:

- Keep the module free from dust and moisture.
- Ensure a stable WiFi connection in the area of the gate opener.
- Regularly check for eWeLink app updates to benefit from new features and security enhancements.

6. Troubleshooting

If you encounter issues with your Blütezeit ME-GO WiFi Module, consider the following:

- **Module Not Pairing:**
  - Ensure your phone's WiFi is connected to a 2.4GHz network and Bluetooth is on.
  - Verify the WiFi module's LED is flashing rapidly, indicating pairing mode. If not, press and hold the button again.
  - Check your WiFi password for accuracy.
  - Move your phone closer to the gate opener during the pairing process.

- **No Remote Control:**
  - Check your internet connection and the gate opener's power supply.
  - Ensure the WiFi module is securely connected to the PCB.
  - Restart the eWeLink app or your smartphone.
- **No Notifications:**
  - Check your phone's notification settings for the eWeLink app.
  - Ensure the app is running in the background or has appropriate permissions.

For further assistance, please refer to the contact information in the Support section.

7. Specifications

Feature	Detail
Manufacturer	Blütezeit
Item Model Number	ME-GO-WIFI
Item Weight	0.634 ounces
Product Dimensions	1.34 x 1.18 x 0.79 inches
Color	Green
Included Components	1*WiFi Module
Batteries Included?	No
Batteries Required?	No

8. Warranty and Support

Blütezeit products are designed for reliability and performance. For warranty information and technical support, please visit the official Blütezeit store on Amazon or contact their customer service directly. Keep your purchase receipt as proof of purchase for any warranty claims.

Visit the Blütezeit Store

© 2024 Blütezeit. All rights reserved.

Ask a question about this manual

Ask about setup, troubleshooting, compatibility, parts, safety, or missing instructions. Manuals+ will review the question and use this page's manual context to help answer it.

Name

Anonymous

Email

you@example.com

After a successful submission, we securely hash the supplied account or form email before sending it to Microsoft Advertising for conversion attribution. Privacy details.

Question

Example: How do I reset this device or fix this error?

Details

Model number, symptoms, what you tried, or the section of the manual you are using.

Submit question

Open the live page

https://manuals.plus/asin/B0DB82424K

More documents and user manuals: **https://manuals.plus/**