Saved from manuals.plus.
Open the live page for links to other documents and user manuals.

FORTINET FortiGate-200F

FortiGate-200F Network Security Appliance User Manual

Model: FortiGate-200F | Brand: FORTINET

1. Introduction

This manual provides essential information for the installation, operation, and maintenance of your FortiGate-200F Network Security Appliance. The FortiGate-200F is a robust, multifaceted security solution designed for enterprises and organizations requiring comprehensive protection against a diverse range of threats.
It includes FortiCare Premium and FortiGuard Enterprise Protection, ensuring expert assistance and maintenance, advanced threat monitoring, and extended security services such as CASB for SaaS application security, data loss prevention (DLP), and IoT detection and vulnerability correlation.

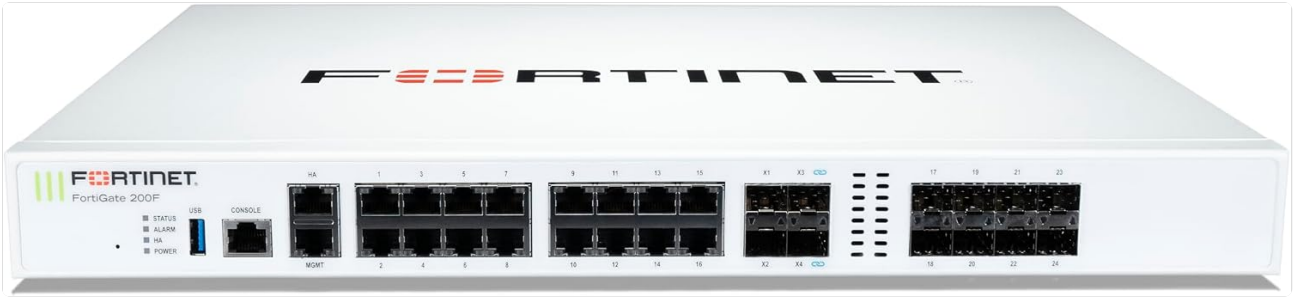

Figure 1.1: Front view of the FortiGate-200F Network Security Appliance, showing the status indicators and various network ports.

2. Setup

Before beginning the setup process, ensure you have all necessary components, including the FortiGate-200F unit, power cables, and network cables. It is recommended to install the appliance in a well-ventilated area with stable power supply.

2.1 Unboxing and Initial Inspection

Carefully remove the FortiGate-200F from its packaging. Inspect the device for any signs of physical damage.

Report any damage to your vendor immediately.

2.2 Physical Installation

The FortiGate-200F is designed for rack-mounting. Secure the appliance in a standard 19-inch rack using the provided rack-mount kit. Ensure proper airflow around the unit.

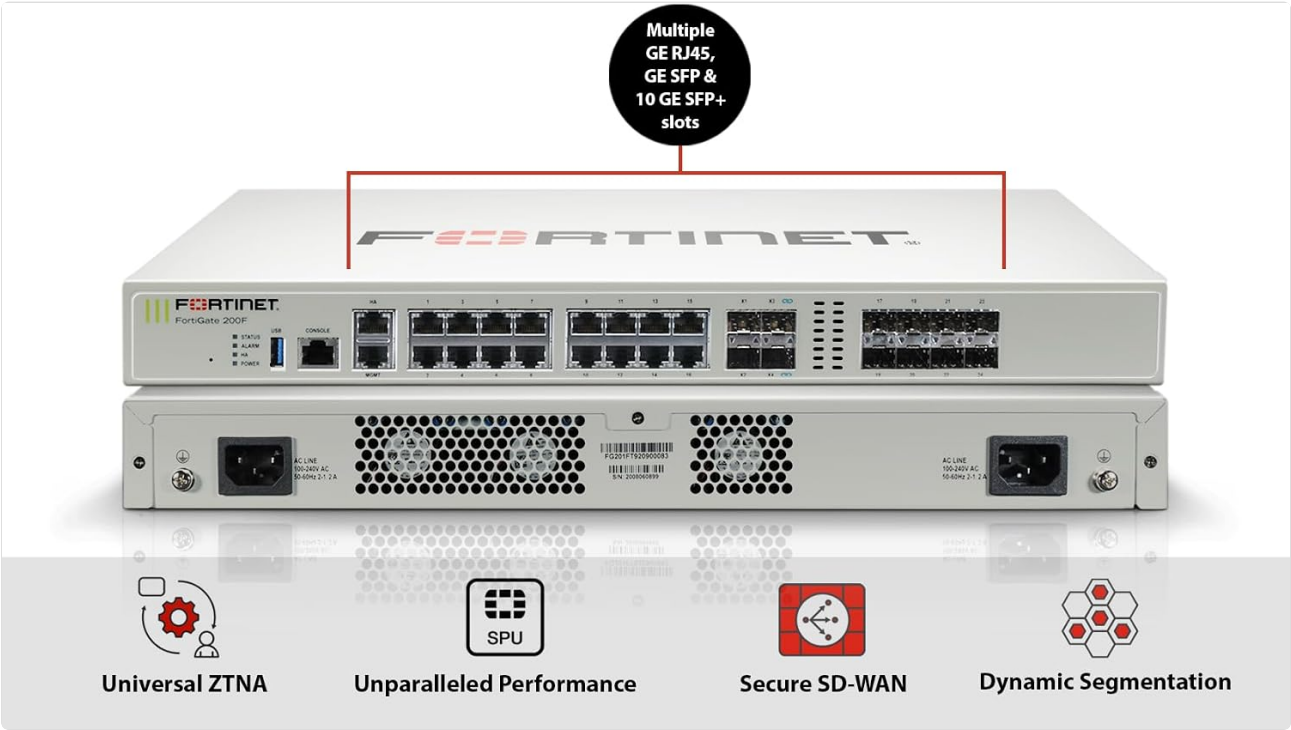

Figure 2.1: Top and bottom view of the FortiGate-200F, highlighting multiple GE RJ45, GE SFP, and 10 GE SFP+ slots, along with dual power supplies.

2.3 Power Connection

Connect the power cables to the dual power supply inputs at the rear of the appliance. For redundancy, connect each power supply to a separate power source if available. The FortiGate-200F features dual built-in non-hot swappable power supplies.



Figure 2.2: Rear view of the FortiGate-200F, showing the dual AC power inputs and cooling fan vents.

2.4 Network Connections

Connect your network cables to the appropriate interfaces on the front panel. Refer to the hardware diagram for port identification.

3. Operating the FortiGate-200F

Once the FortiGate-200F is physically installed and powered on, you can proceed with initial configuration and operation.

3.1 Initial Configuration Access

Access the FortiGate via the console port using a serial cable, or via a network interface using a web browser (HTTPS) or SSH. The default IP address for management is typically 192.168.1.99.

3.2 Understanding Interfaces

The FortiGate-200F is equipped with various interfaces for flexible network deployment.

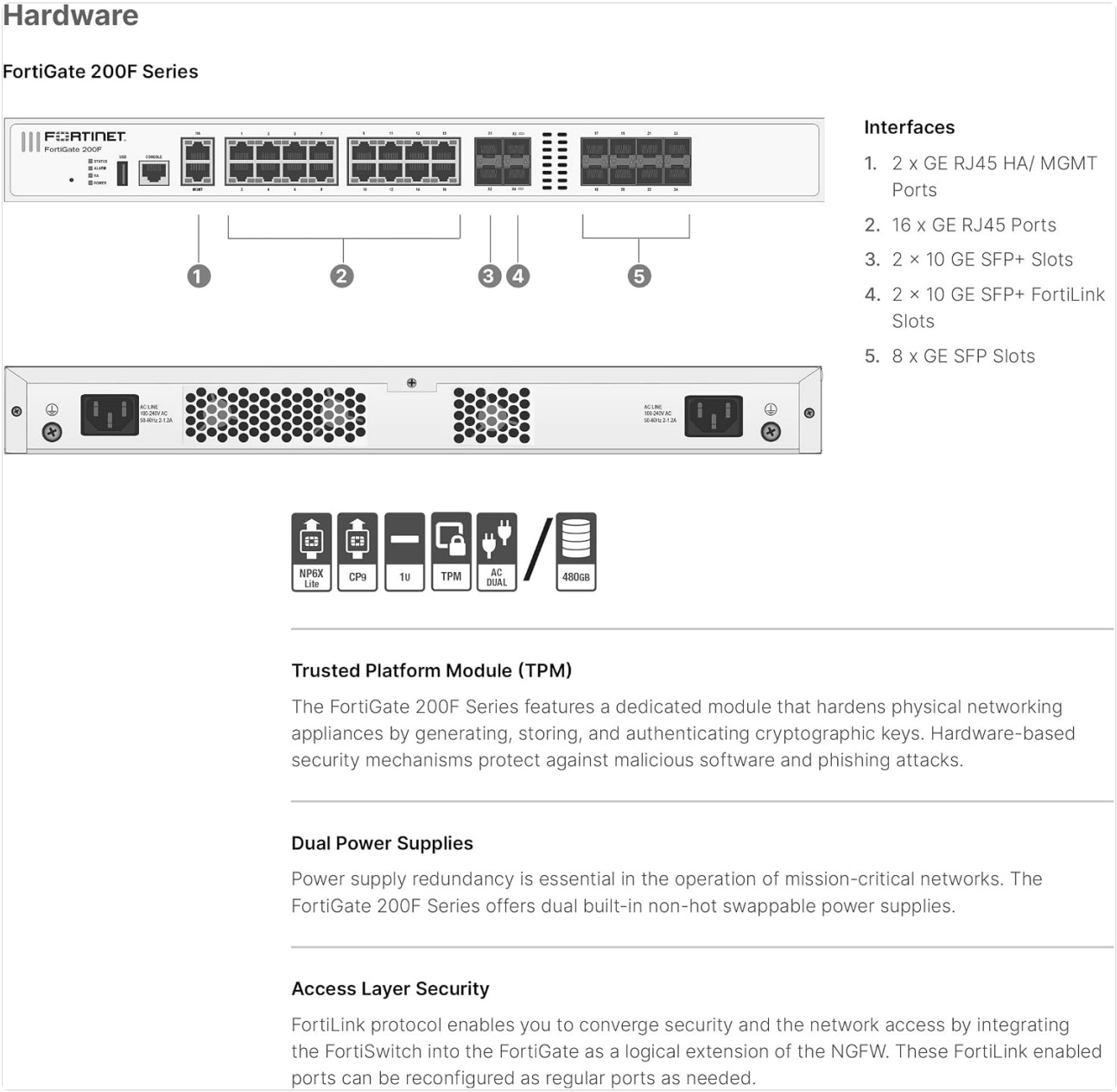

Figure 3.1: Detailed hardware diagram of the FortiGate-200F front panel, illustrating the layout and types of network interfaces.

- **1. 2 x GE RJ45 HA/MGMT Ports:** For High Availability and Management.
- **2. 16 x GE RJ45 Ports:** Standard Gigabit Ethernet ports.
- **3. 2 x 10 GE SFP+ Slots:** High-speed fiber optic ports.
- **4. 2 x 10 GE SFP+ FortiLink Slots:** Dedicated FortiLink ports for FortiSwitch integration.
- **5. 8 x GE SFP Slots:** Gigabit Ethernet fiber optic ports.

3.3 Key Features and Protection

The FortiGate-200F provides comprehensive security features including:

- Universal ZTNA (Zero Trust Network Access)
- Unparalleled Performance (powered by SPU)
- Secure SD-WAN capabilities
- Dynamic Segmentation
- AI-based inline malware prevention
- Attack surface monitoring and risk scoring

4. Maintenance

Regular maintenance ensures the optimal performance and longevity of your FortiGate-200F appliance.

4.1 Firmware Updates

Periodically check for and apply the latest firmware updates from the Fortinet support portal. Firmware updates often include security patches, bug fixes, and new features.

4.2 System Monitoring

Utilize the FortiGate's dashboard and logging features to monitor system health, network traffic, and security events. Configure alerts for critical events.

4.3 Cleaning

Ensure the appliance's ventilation openings are clear of dust and debris to maintain proper cooling. Use a soft, dry cloth for external cleaning. Do not use liquid cleaners.

5. Troubleshooting

This section provides solutions to common issues you might encounter with your FortiGate-200F.

5.1 Power Issues

If the device does not power on, verify that the power cables are securely connected to both the appliance and the power source. Check the power outlets and circuit breakers. Ensure the power LED on the front panel is illuminated.

5.2 Network Connectivity Problems

If you cannot access the FortiGate or network devices connected to it:

- Verify cable connections to the correct ports.
- Check interface status LEDs for activity and link.

- Confirm IP address configurations and subnet masks.
- Test connectivity using ping or traceroute commands from a connected device.

5.3 Performance Degradation

If you experience slow network performance:

- Check CPU and memory utilization on the FortiGate.
- Review security policies for potential bottlenecks.
- Ensure firmware is up to date.
- Consult the Fortinet support documentation for advanced diagnostics.

6. Specifications

Detailed technical specifications for the FortiGate-200F Network Security Appliance.



Figure 6.1: Physical dimensions and weight of the FortiGate-200F appliance.

FortiGate-200F Key Specifications

Feature	Value
Model Name	FortiGate-200F
Brand	FORTINET
Package Dimensions	17 x 14 x 2 inches
Item Model Number	FortiGate-200F
Manufacturer	Fortinet
Special Feature	Internet Security, Remote Access, Parental Control
Frequency Band Class	Dual-Band

Feature	Value
Compatible Devices	Laptop, Personal Computer, Tablet, Smartphone
Recommended Uses For Product	Business
Included Components	3 Year FortiGuard Enterprise Protection, FortiCare Premium
Connectivity Technology	Ethernet
Color	White
Antenna Type	Internal

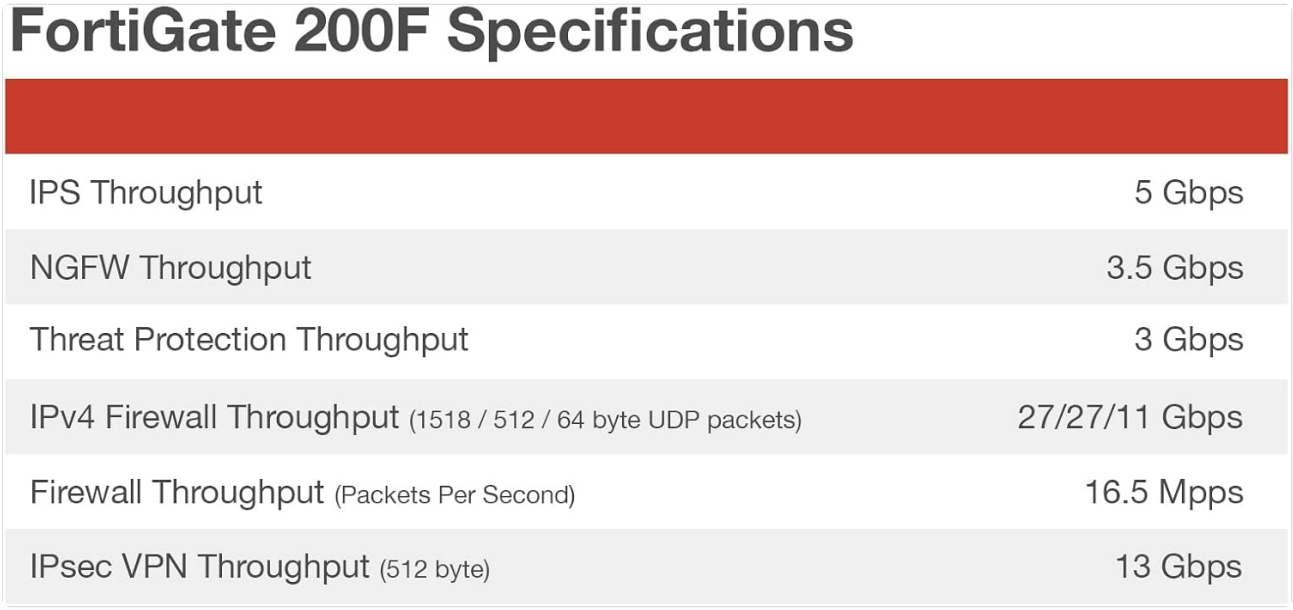

Figure 6.2: Performance specifications for the FortiGate-200F, detailing various throughput metrics.

7. Warranty and Support

Your FortiGate-200F Network Security Appliance comes with comprehensive support and protection services.

7.1 FortiCare Premium

FortiCare Premium provides dedicated support, including 24x7 technical support, advanced hardware replacement, and access to firmware updates. This ensures your organization benefits from expert assistance and maintenance throughout the subscription period.

7.2 FortiGuard Enterprise Protection

FortiGuard Enterprise Protection delivers a comprehensive suite of advanced security features designed for complex environments. This includes:

- IPS Service
- Anti-Malware Protection (AMP)
- URL, DNS & Video Filtering Service

- Anti-Spam
- AI-based Inline Malware Prevention Service
- Data Loss Prevention Service (DLP)
- OT Security Service (OT Detection, OT Vulnerability Correlation, Virtual Patching)
- Application Control
- CASB SaaS Control
- SD-WAN Underlay Bandwidth and Quality Monitoring Service
- FortiGuard Attack Surface Security Service (IoT Detection, IoT Vulnerability Correlation, and Security Rating Updates)
- And more, as detailed in the FortiGuard subscription matrix.

Subscriptions

			Bundles		
Service Category	Service Offering	A-la-carte	Enterprise Protection	Unified Threat Protection	Advanced Threat Protection
FortiGuard Security Services	IPS Service	•	•	•	•
	Anti-Malware Protection (AMP) — Antivirus, Mobile Malware, Botnet, CDR, Virus Outbreak Protection and FortiSandbox Cloud Service	•	•	•	•
	URL, DNS & Video Filtering Service	•	•	•	
	Anti-Spam		•	•	
	AI-based Inline Malware Prevention Service	•	•		
	Data Loss Prevention Service [1]	•	•		
	OT Security Service (OT Detection, OT Vulnerability correlation, Virtual Patching, OT Signature / Protocol Decoders) [1]	•			
	Application Control		included with FortiCare Subscription		
	CASB SaaS Control		included with FortiCare Subscription		
SD-WAN and SASE Services	SD-WAN Underlay Bandwidth and Quality Monitoring Service	•			
	SD-WAN Overlay-as-a-Service for SaaS-based overlay network provisioning	•			
	SD-WAN Connector for FortiSASE Secure Private Access	•			
	FortiSASE subscription including cloud management and 10Mbps bandwidth license [2]	•			
NOC and SOC Services	FortiGuard Attack Surface Security Service (IoT Detection, IoT Vulnerability Correlation, and Security Rating Updates) [1]	•	•		
	FortiConverter Service	•	•		
	Managed FortiGate Service	•			
	FortiGate Cloud (SMB Logging + Cloud Management)	•			
	FortiAnalyzer Cloud	•			
	FortiAnalyzer Cloud with SOCaaS	•			
	FortiGuard SOCaaS	•			
Hardware and Software Support	FortiCare Essentials	•			
	FortiCare Premium	•	•	•	•
	FortiCare Elite	•			
Base Services	Internet Service (SaaS) DB Updates	included with FortiCare Subscription			
	GeoIP DB Updates				
	Device/OS Detection Signatures				
	Trusted Certificate DB Updates				
	DDNS (v4/v6) Service				

1. Full features available when running FortiOS 7.4.1
2. Desktop Models only

Figure 7.1: Overview of services included with various FortiGuard and FortiCare subscription bundles.

For detailed information on your specific protection bundle and to access support resources, please visit the official Fortinet support website or contact your Fortinet representative.

© 2024 FORTINET. All rights reserved. Information in this document is subject to change without notice.
For the latest documentation and support, please visit fortinet.com/support

Ask a question about this manual

Ask about setup, troubleshooting, compatibility, parts, safety, or missing instructions. Manuals+ will review the

question and use this page's manual context to help answer it.

Name

Anonymous

Email

you@example.com

After a successful submission, we securely hash the supplied account or form email before sending it to Microsoft Advertising for conversion attribution. Privacy details.

Question

Example: How do I reset this device or fix this error?

Details

Model number, symptoms, what you tried, or the section of the manual you are using.

Submit question

Open the live page

https://manuals.plus/asin/B0D5TY1CXX

More documents and user manuals: **https://manuals.plus/**