Saved from manuals.plus.
Open the live page for links to other documents and user manuals.

WAVLINK RCAMUKLY-UG6902H

WAVLINK USB 3.0/USB-C to Dual HDMI 4K@60Hz Display Adapter

Model: RCAMUKLY-UG6902H

Introduction

The WAVLINK USB 3.0/USB-C to Dual HDMI 4K@60Hz Display Adapter is designed to expand your display capabilities, allowing you to connect two external 4K monitors to your computer via a single USB 3.0 or USB-C port. This adapter is ideal for enhancing productivity across various operating systems, including Apple Mac (M1/M2/M3) and Windows 10/11.

What's in the Box

- 1 x WAVLINK USB 3.0 Type A/C to Dual Monitors Adapter
- 1 x Quick Start Guide

Product Features

- **Dual 4K@60Hz Simultaneous Output:** Delivers dual 4K 60Hz displays from a single Thunderbolt, USB4, USB-C, or USB A 3.0 port.
- **Hybrid 2-in-1 USB Cable:** Equipped with a versatile cable for easy connectivity to USB-C, USB-A, Thunderbolt 3/4, and USB 4 ports.
- **Extended Display Support:** Adds two extended screens, compatible with Apple M1, M2, and M3 Macs, and Windows systems.
- **Optimized for Productivity:** Ideal for web browsing, office applications, and general productivity tasks.

- **Thoughtful Design:** Features lateral ventilation holes for heat dissipation, anti-skid pads, and an LED indicator.
- **Compact & Portable:** Lightweight and easy to carry for on-the-go use.

System Requirements

- **Operating Systems:** Windows 11/10, macOS 11 or later, ChromeOS 100+ systems.
- **Compatible Ports:** Thunderbolt, USB 4, USB-C, or USB 3.0.
- **Driver:** DisplayLink driver installation is required for full functionality.
- **Note:** iOS, Linux, and Unix operating systems are not supported. Not recommended for gaming, graphics-intensive, or design work. Does not support playback of HDCP-protected content (e.g., Netflix, Hulu).

Setup

1. Driver Installation

1. Access the URL: displaylink.com.
2. Find and download the corresponding DisplayLink driver for your operating system (Windows, macOS, Chrome OS, Android, HarmonyOS).
3. Install the driver and restart your computer if prompted.

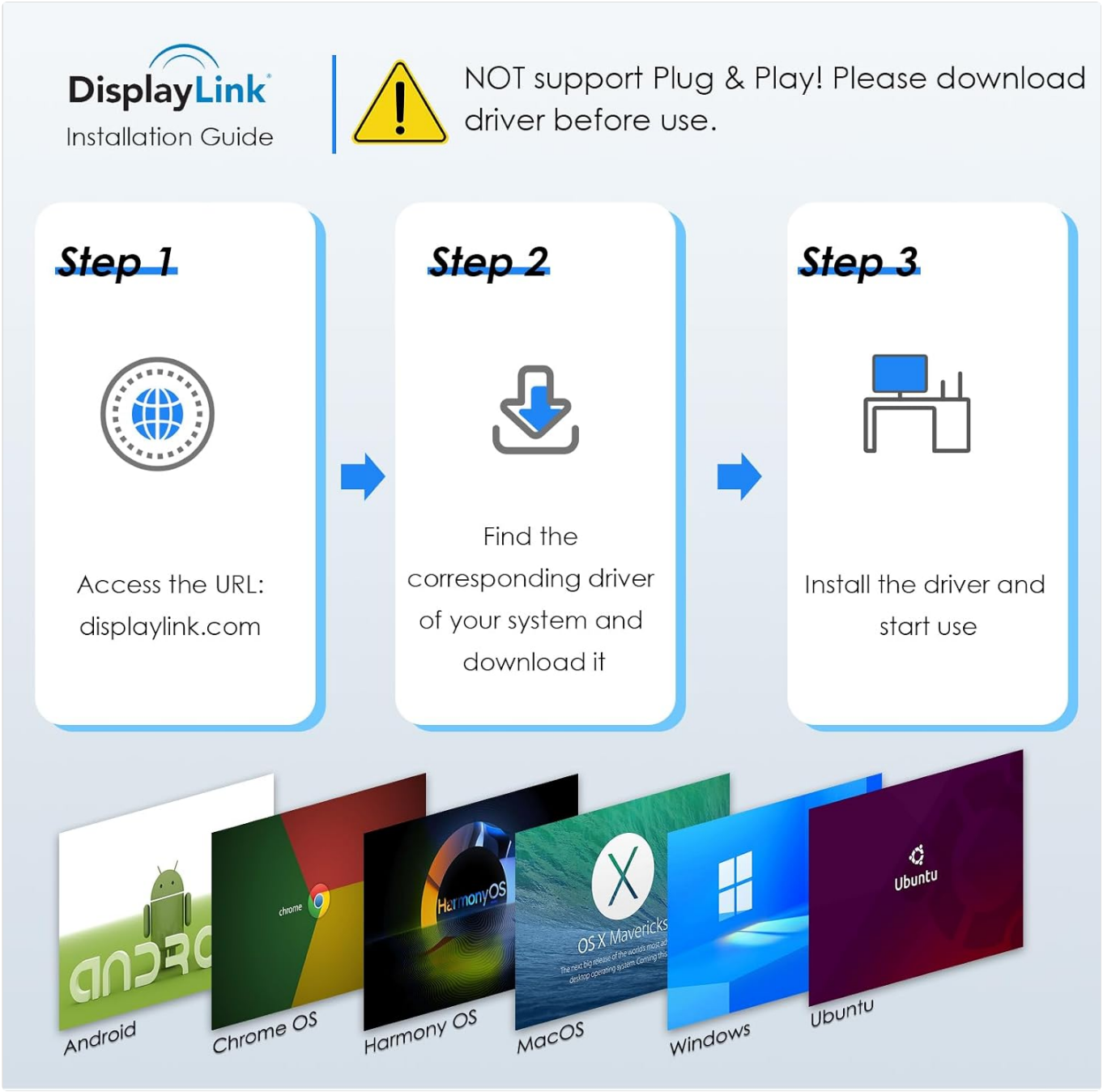

Image: Step-by-step guide for downloading and installing the DisplayLink driver. It shows accessing displaylink.com, choosing the driver, and installing it.

2. Physical Connection

1. Connect the adapter's integrated USB cable (USB-A or USB-C, depending on your computer's port) to your computer.
2. Connect your HDMI monitors to the two 4K HDMI ports on the adapter.
3. Ensure all connections are secure. The adapter features a blue LED indicator that illuminates when connected and functioning.



Image: A laptop connected to the WAVLINK adapter, which then connects to two external monitors, displaying dual 4K@60Hz content.

3. Video Demonstration: USB to Dual HDMI Adapter

▶ **Watch video online**

USB to Dual HDMI Adapter

Video: An official WAVLINK Direct video demonstrating the physical connection and setup of the USB to Dual HDMI Adapter.

Operating Modes

Once connected and the driver is installed, you can configure your display settings for various modes:

- **Mirror Mode:** Duplicates your primary display onto the external monitors. Supported on Windows, Mac OS, and

Android (1080P only).

- **Extend Mode:** Expands your desktop across multiple screens, allowing for increased workspace. Supported on Windows and Mac OS. Android devices support mirror mode only.
- **Rotation/Clamshell Mode:** Specific to Mac OS 12.x or later and Windows, allowing for screen rotation or use with the laptop lid closed.

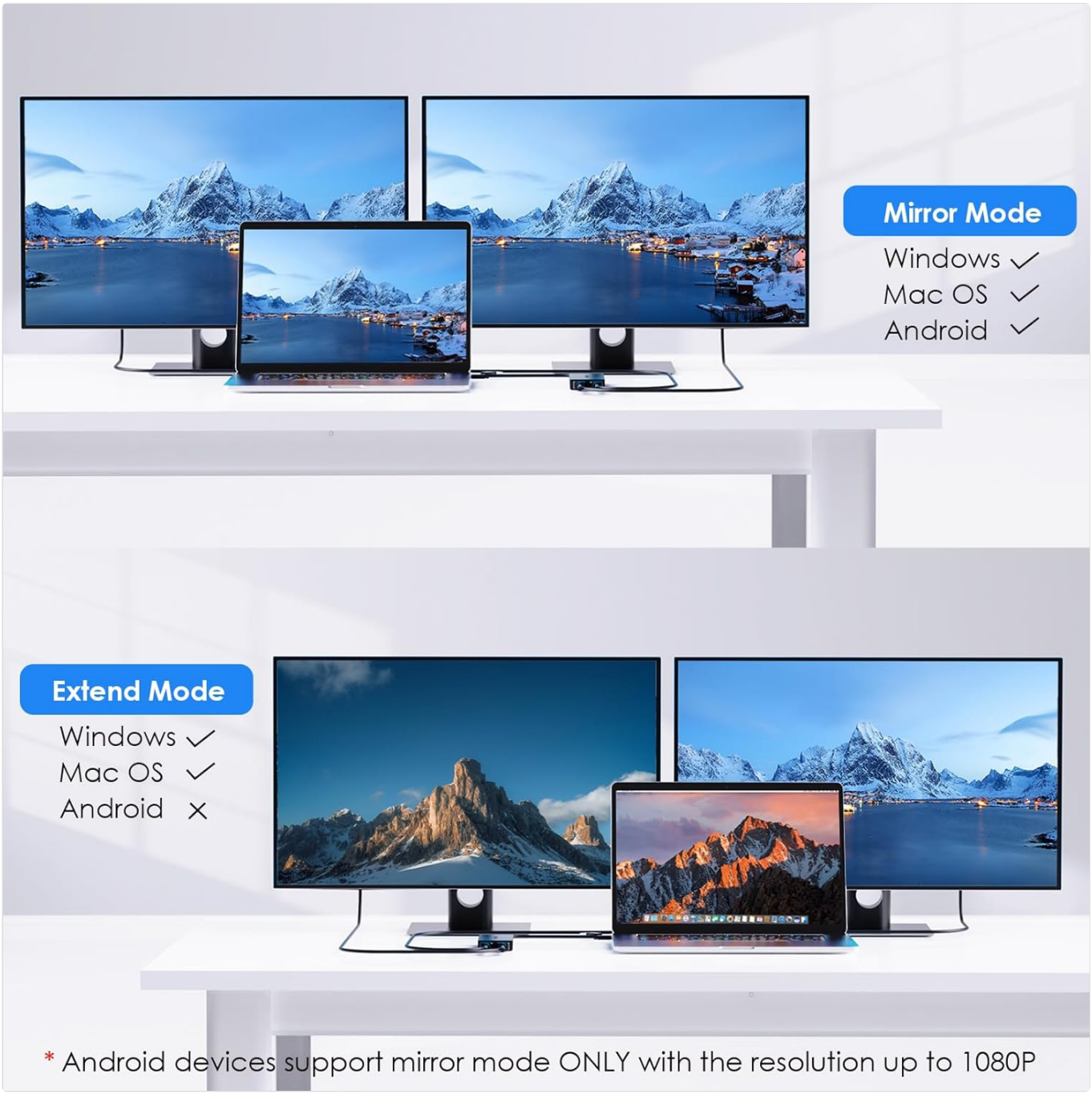

Image: Visual representation of Mirror Mode (duplicating content across screens) and Extend Mode (expanding content across screens) for Windows and Mac OS.

Usage Scenarios

The WAVLINK Dual HDMI Adapter is designed to enhance your workflow and entertainment experience:

- **Enhanced Productivity:** Manage multiple applications simultaneously across extended displays for efficient

multitasking.

- **Presentations:** Mirror your screen for clear presentations in meeting rooms or classrooms.
- **Content Creation:** Utilize additional screen real estate for video editing, graphic design, or coding (note limitations for graphics-intensive work).
- **Entertainment:** Enjoy movies or browse content on larger external displays.



Image: A user engaged in a video conference with their laptop connected to a large external monitor via the WAVLINK adapter, demonstrating improved productivity.

Important Notes

- This adapter is not recommended for gaming, graphics-intensive tasks, or professional design work due to potential performance limitations.

- It does not support playback of HDCP-protected content from streaming services like Netflix, Hulu, Amazon Prime Video, etc.
- Always ensure the latest DisplayLink drivers are installed for optimal performance and compatibility.

Specifications

Feature	Detail
Product Dimensions	4.33 x 2.36 x 0.79 inches
Item Weight	3.52 ounces
Item Model Number	RCAMUKLY-UG6902H
Compatible Devices	Apple M1/M2/M3 and Intel Macs (macOS 10.14+), Microsoft Surface line, HP Spectre x360 series, Dell XPS 13 & 15, Lenovo Thinkpad T series, and more.
Connector Type	USB Type C, USB Type A, HDMI
Color	Black
Manufacturer	Winstars Technology Limited

Troubleshooting

- **No Display:** Ensure the DisplayLink driver is correctly installed and your computer is restarted. Check all cable connections (USB and HDMI) for proper seating.
- **Flickering Screen:** This can sometimes occur with incompatible monitors or specific settings. Try adjusting the resolution or refresh rate of the external monitors. Ensure your monitor cables are of good quality.
- **Driver Issues:** If you experience unexpected behavior, uninstall the current DisplayLink driver, download the latest version from displaylink.com, and reinstall it.
- **Performance Lag:** This adapter is optimized for productivity. If you are running graphics-intensive applications, you may experience lag. Close unnecessary applications.
- **HDCP Content Not Playing:** This adapter does not support HDCP-protected content. This is a hardware limitation and cannot be resolved with software updates.

Warranty & Support

The WAVLINK USB 3.0/USB-C to Dual HDMI 4K@60Hz Display Adapter comes with a 12-month worry-free warranty (with an extra 6 months for registered members). Life-long technical support is also provided.
For technical assistance or warranty claims, please visit the official WAVLINK website or contact their customer support.

© 2024 WAVLINK. All rights reserved.

Ask a question about this manual

Ask about setup, troubleshooting, compatibility, parts, safety, or missing instructions. Manuals+ will review the question and use this page's manual context to help answer it.

Name

Anonymous

Email

you@example.com

After a successful submission, we securely hash the supplied account or form email before sending it to Microsoft Advertising for conversion attribution. Privacy details.

Question

Example: How do I reset this device or fix this error?

Details

Model number, symptoms, what you tried, or the section of the manual you are using.

Submit question

Open the live page

https://manuals.plus/asin/B0D59XJ21H

More documents and user manuals: **https://manuals.plus/**