

Mama Store AT008KBILU

User Manual: Reversible Single Column Wooden Kit

BRAND: MAMA STORE

Model: AT008KBILU

1. PRODUCT OVERVIEW

This manual provides detailed instructions for the assembly, operation, and maintenance of your Mama Store Reversible Single Column in Wooden Kit. This versatile and space-saving furniture piece is designed to complement various spaces, including bathrooms, living rooms, and bedrooms, offering practical storage with a modern aesthetic.

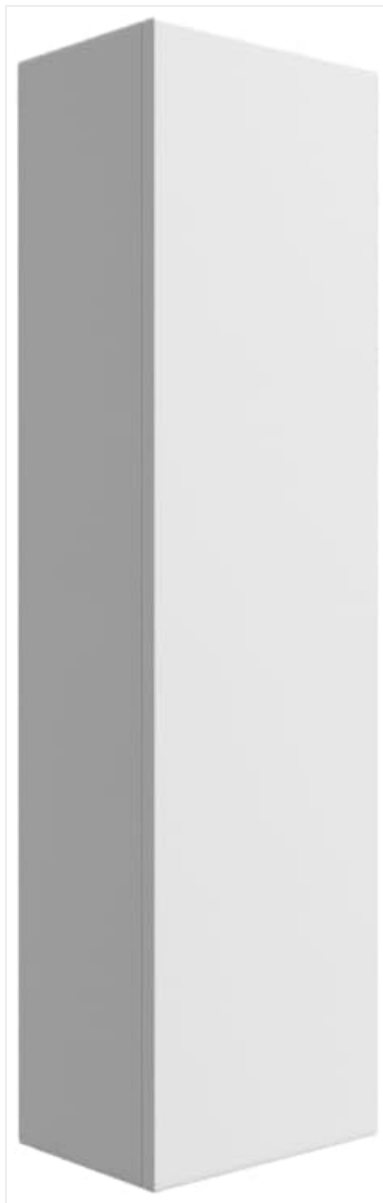

Image 1.1: Front view of the Mama Store Reversible Single Column in Glossy White.

2. SETUP AND ASSEMBLY

2.1 Unboxing and Inventory

Carefully unpack all components from the packaging. Ensure all parts are present and undamaged before beginning assembly.

Included Components:

- Melamine panel components for the cabinet structure
- 2 x 4mm Glass Shelves
- 1 x Fixed Central Shelf
- Mounting Hardware (for cabinet assembly)
- Hinges for reversible door

*Note: Fischer plugs suitable for your wall type are **NOT INCLUDED** and must be acquired separately for wall fixing.*

2.2 Assembly Instructions

The furniture comes in a kit for self-assembly. Follow the provided instructions carefully to ensure correct and stable assembly. Do not force attachments during assembly.

1. Identify all components and hardware using the assembly guide.
2. Assemble the main cabinet structure by connecting the melamine panels.
3. Install the fixed central shelf.
4. Insert the two 4mm glass shelves into their designated positions.
5. Attach the door hinges. The door is reversible, allowing for right or left opening.
6. Mount the door onto the cabinet.

Image 2.1: Example of an installation instruction cover, emphasizing ease of assembly.

Image 2.2: Internal view showing shelf placement.

The image provides a clear view of the internal structure, including the glass shelves and the fixed central shelf, demonstrating how items can be organized.

2.3 Placement and Installation

For optimal stability and longevity, install the cabinet on horizontal and even surfaces. Avoid placing it on uneven surfaces, as this can create tension in connection areas, leading to deformation or failure of closing mechanisms. The cabinet is designed for wall mounting. To prevent tipping and potential serious injuries, it is essential to attach the furniture properly to the wall using appropriate fischer plugs (not included). The mounting method depends on your wall type and strength.

Image 2.3: Rear view illustrating wall mounting.

Image 2.4: The cabinet installed in a typical bathroom environment.

This image demonstrates the cabinet's appearance and functionality when integrated into a bathroom, showcasing its space-saving design.

3. OPERATING INSTRUCTIONS

3.1 Door Operation

The cabinet features a modern **push-and-pull opening system**. To open the door, gently press on the door panel, and it will release. To close, push the door firmly until it latches.

The door is *reversible*, meaning it can be configured to open to the right or left during assembly, providing flexibility for your space.

Image 3.1: Cabinet door in an open position.

3.2 Storage Capacity

The single column cabinet offers high storage capacity, equipped with two internal 4mm glass shelves and one fixed central shelf. These shelves are ideal for organizing various items such as tools, towels, or other bathroom essentials.

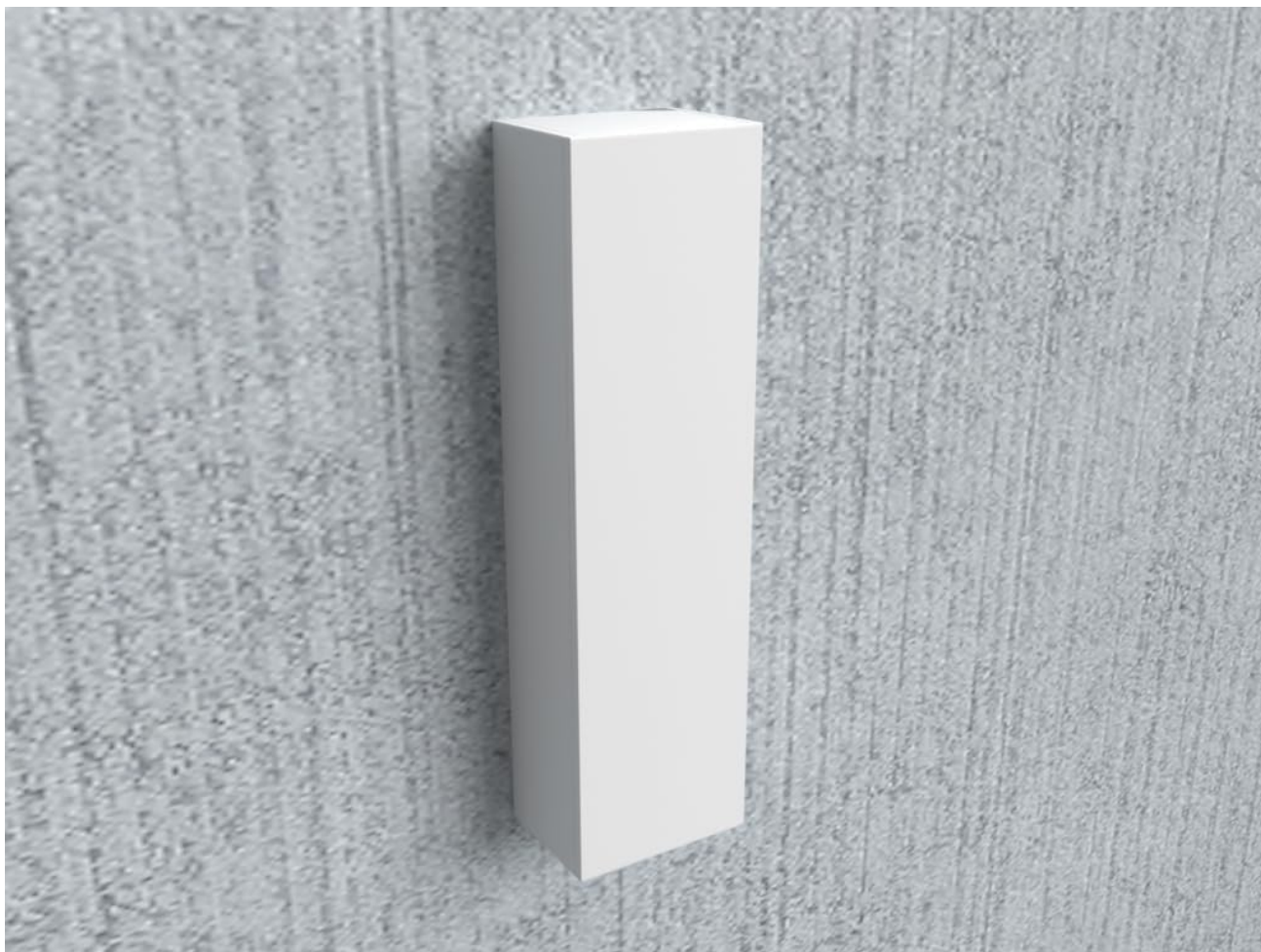

Image 3.2: Interior view demonstrating storage space.

4. MAINTENANCE

4.1 Cleaning Instructions

The cabinet's materials and linear design make it easy to clean and maintain.

- For general cleaning, use a soft, dry rag.
- If there is glue residue along the edge of the semi-finished product, remove it with a slightly damp cloth.
- Any traces of grease or liquid should only be cleaned with a dry rag immediately.

4.2 Care and Precautions

To ensure the longevity and appearance of your cabinet, observe the following precautions:

- Do not place wet or hot objects directly on the surfaces of the furniture.
- In case of contact with water or other substances, immediately clean with soft, absorbent textile materials.
- Install the furniture in ventilated rooms, away from direct solar radiation.
- Avoid direct contact of the furniture with water. While designed to withstand normal humidity (steam, accidental splashes), exposure to high humidity will cause deterioration (swelling) not covered by warranty.
- Place the bathroom cabinet away from heat sources, allowing a minimum distance of 30 cm (approximately 12 inches).

5. TROUBLESHOOTING

5.1 Common Issues and Solutions

- **Pre-drilled holes with non-linear edges:** The presence of such holes is not a factory defect. These holes are designed to be covered by semi-finished products, hinges, and hole covers during mounting and do not affect the stability or use of the furniture.
- **Deformation or closing mechanism failure:** This can occur if the furniture is not assembled according to instructions or is installed on uneven surfaces. Ensure the cabinet is assembled without forcing attachments and placed on a perfectly horizontal surface. Faults arising from improper assembly or installation are not considered manufacturing defects.
- **Risk of tipping:** The cabinet must be properly attached to the wall to prevent tipping, which can cause serious injuries. Ensure you use appropriate fischer plugs for your specific wall type and strength. The mounting material provided (if any) is for reference and should be checked and replaced if necessary.

6. SPECIFICATIONS

Feature	Detail
Brand	Mama Store
Model Number	AT008KBILU
Color	Glossy White
Product Dimensions (D x W x H)	8.66"D x 11.81"W x 43.31"H (22cm D x 30cm W x 110cm H)
Material	Melamine Panel (Engineered Wood)
Finish Type	Glossy White Lacquered / Polished
Number of Shelves	3 (2 Glass, 1 Fixed)
Item Weight	13 Kilograms (28.6 pounds)
Assembly Required	Yes
Door Style	Reversible, Push and Pull Opening
Mounting Type	Wall Mount

7. WARRANTY AND SUPPORT

7.1 Warranty Information

Please note that damage resulting from improper assembly, installation on uneven surfaces, or exposure to a high degree of humidity (causing swelling) is not covered under warranty. Always adhere to the assembly and care instructions provided in this manual.

7.2 Customer Support

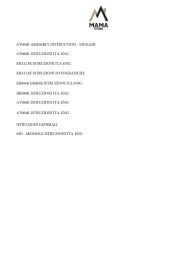
Should you require further assistance or have any questions regarding your Mama Store product, please do not hesitate to contact our customer support team.
Email: info@mamastore.it

Related Documents - AT008KBILU

 <p>ISTRUZIONI DI MONTAGGIO AT004K</p>	<p>Mama Store AT004K Assembly Instructions</p> <p>Detailed assembly instructions for the Mama Store AT004K cabinet, including hardware lists and step-by-step visual guides for a smooth setup process.</p>
 <p>AT004K ASSEMBLY INSTRUCTIONS - OVERVIEW</p>	<p>AT004K Assembly Instructions</p> <p>Step-by-step assembly guide for the AT004K cabinet, including parts list, hardware details, and assembly procedures.</p>
 <p>IRON MAMA®</p>	<p>Iron Mama: Iron Bisglycinate Supplement for Pregnancy and Breastfeeding</p> <p>Iron Mama is a dietary supplement based on iron bisglycinate, offering optimal absorption and digestive comfort. It contains Ferrochel™ for reduced side effects and provides 14mg of iron per capsule. Suitable for pregnant and breastfeeding women, it is vegan and free from preservatives and nanoparticles. This guide provides preparation, duration, conservation, and ingredient information.</p>
 <p>the barn door THEBARNDOORHARDWARESTORE.COM</p>	<p>Fishbone Single Door Barn Door Kit Installation Manual</p> <p>Comprehensive installation guide for the Fishbone Single Door Barn Door Kit from The Barn Door Hardware Store, covering safety, hardware, and step-by-step assembly instructions.</p>
 <p>the barn door THEBARNDOORHARDWARESTORE.COM</p>	<p>Patterned Single Door Barn Door Kit Manual</p> <p>A comprehensive manual for installing a patterned single door barn door kit, including safety precautions, hardware details, and step-by-step instructions.</p>

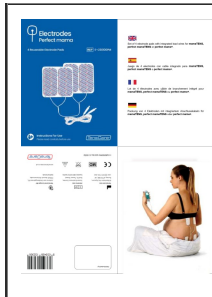

[TensCare Perfect Mama Electrode Pads - User Guide and Instructions](#)

User guide for TensCare Perfect Mama reusable electrode pads, detailing application, removal, safety warnings, and compatibility with mamaTENS devices.