Saved from manuals.plus.
Open the live page for links to other documents and user manuals.

MERACH MR-R07

MERACH Squat Machine User Manual

Model: MR-R07 | Brand: MERACH

1. Introduction

The MERACH Squat Machine is a versatile fitness device designed for comprehensive full-body workouts, targeting legs, core, arms, and back. It features adjustable resistance, a sturdy steel construction supporting up to 350 lbs, and a comfortable, foldable design for home use. This manual provides essential information for safe and effective operation, setup, maintenance, and troubleshooting.





Image: A woman demonstrating the use of the MERACH Squat Machine, performing a squat exercise.

2. Safety Information

- Read all instructions carefully before using the machine.
- Consult a physician before starting any new exercise program.
- Ensure all parts are securely assembled and tightened before each use.
- Do not exceed the maximum weight capacity of 350 lbs.
- Keep children and pets away from the machine during operation.
- Use the machine on a flat, stable surface.
- Stop exercising immediately if you feel pain, dizziness, or nausea.
- Wear appropriate athletic footwear during workouts.

3. Package Contents

Please verify that all components are present before assembly:

- MERACH Squat Rowing Machine main frame
- Adjustable padded seat
- Ergonomic handlebars with digital monitor
- Textured foot pedals
- Resistance bands (3 included)
- Assembly hardware kit
- User Manual

4. Setup and Assembly

The MERACH Squat Machine is designed for easy setup. Follow these steps to prepare your machine for use:

1. Unpack all components from the packaging.
2. Place the main frame on a flat, stable surface.
3. Attach the handlebars and seat according to the diagrams provided in the separate assembly guide (if applicable).
4. Ensure all bolts and nuts are securely tightened.
5. Adjust the seat and handlebar height to your preference. The machine features 5-gear seat adjustment and 4-gear handrail adjustment.
6. Install 1 AA battery into the LCD display for digital monitoring.



Image: The MERACH Squat Machine highlighting the adjustable seat and handlebar positions, suitable for users of all sizes.

Folding and Storage:

The machine is designed to be easily foldable for space-saving storage. To fold, simply remove the knob, fold the machine, and insert the fastener to secure it. It weighs approximately 24 lbs, making it easy to move.



Image: A visual guide demonstrating the four steps to fold the MERACH Squat Machine for compact storage.

5. Operating Instructions

Adjusting Resistance:

The MERACH Squat Machine features three adjustable resistance bands. To increase or decrease resistance, simply add or remove the bands as needed. This allows you to customize your workout intensity to match your fitness level and goals.



Image: A close-up view of the three enhanced resistance bands attached to the MERACH Squat Machine.

Using the Digital Monitor:

The integrated LCD display tracks your exercise data in real-time. It provides information on time, speed, distance, calories burned, and heart rate (if connected to a compatible sensor, not specified in input). Press the blue button to cycle through different display modes or reset the data.

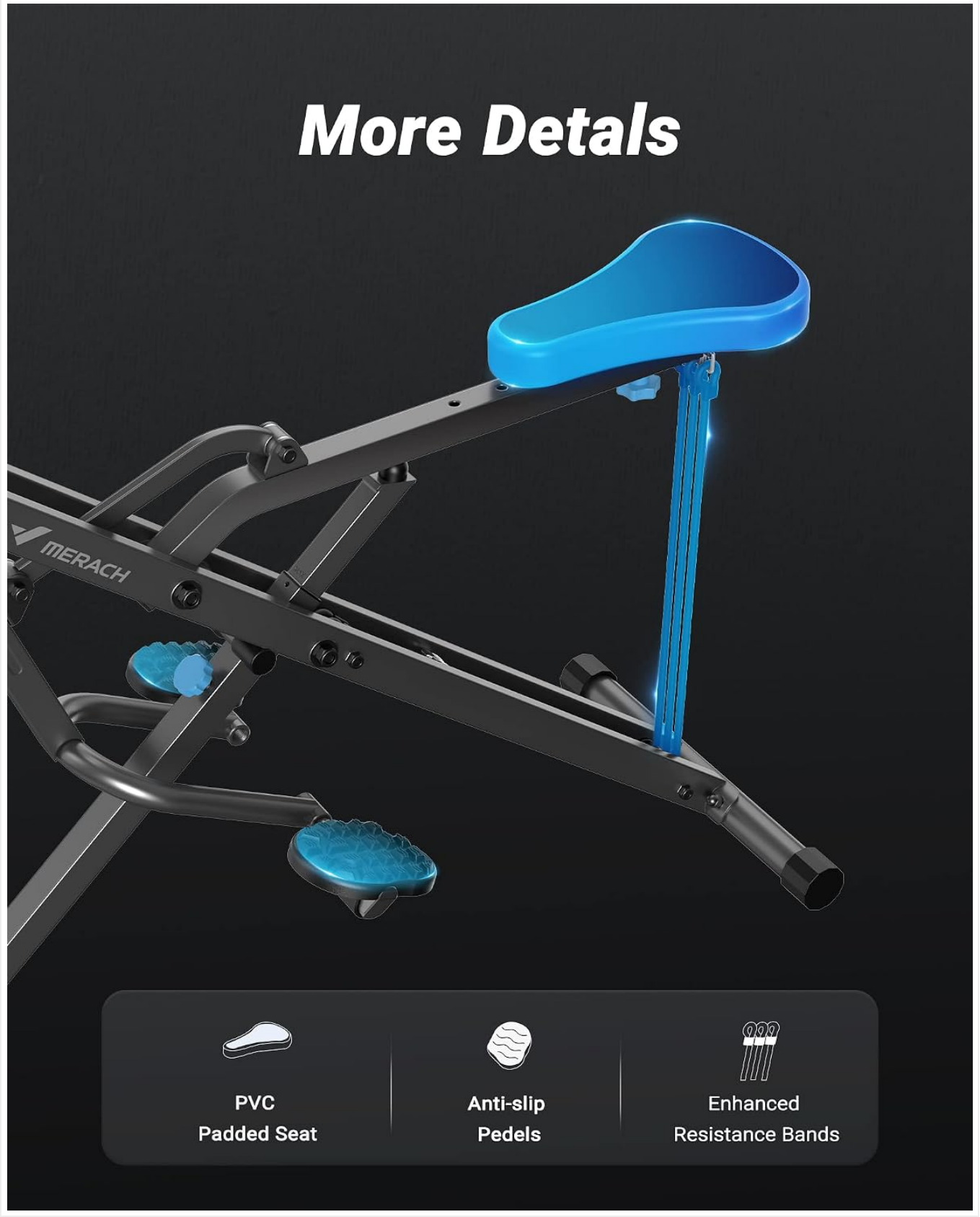

Image: A detailed view of the digital monitor and ergonomic handlebars, showing the display and control button.

Workout Modes and Exercises:

The MERACH Squat Machine supports various training modes to engage different muscle groups. Focus on proper form for optimal results and injury prevention.

Squats: Perform squat up and down motions to tone legs and glutes.

Core: Engage your core for efficient fat burning and increased core strength.

Rowing: Utilize the rowing motion for a comprehensive upper body and back workout.



Image: An illustration demonstrating how the MERACH Squat Machine can be used for both squat and core exercises, targeting different muscle groups for a total-body workout.



Image: A collage of four images illustrating various training modes possible with the MERACH Squat Machine, including different squat depths and rowing positions.

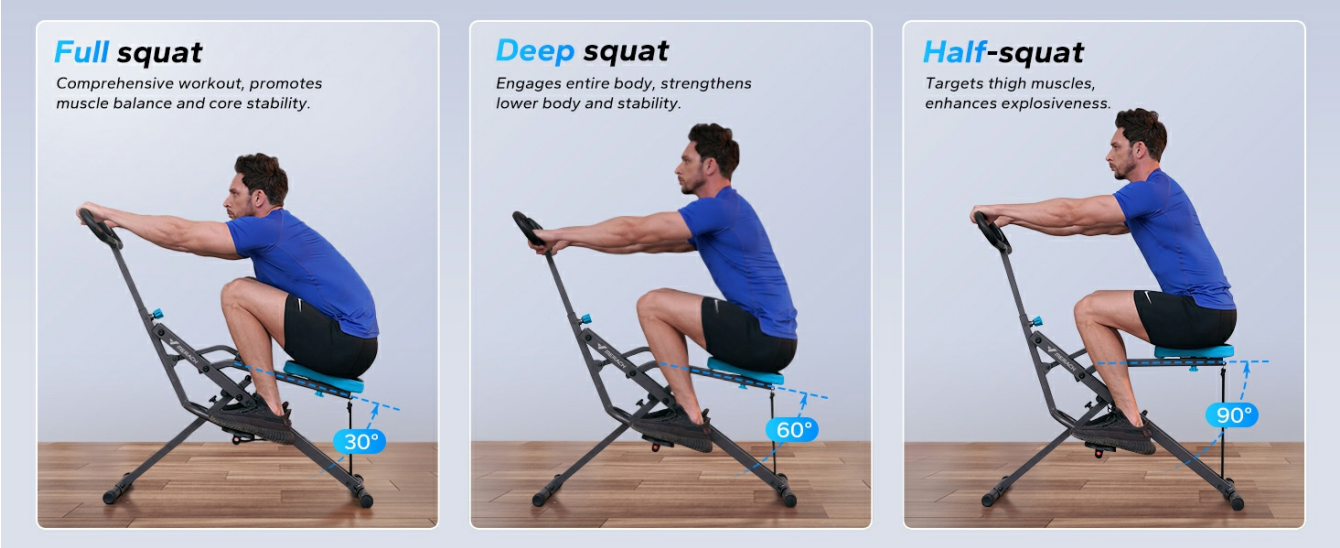

Image: Visual representations of full, deep, and half squat positions, indicating the range of motion and muscle engagement for each.

6. Maintenance

Regular maintenance ensures the longevity and safe operation of your MERACH Squat Machine:

- Wipe down the machine with a damp cloth after each use to remove sweat and dust.
- Inspect all bolts, nuts, and moving parts regularly for tightness and wear. Tighten as necessary.
- Check the resistance bands for any signs of fraying or damage. Replace if necessary.
- Keep the machine in a dry environment to prevent rust.
- Do not use abrasive cleaners or solvents on the machine.

7. Troubleshooting

Problem	Possible Cause	Solution
Digital monitor not displaying	Battery low or incorrectly installed.	Replace AA battery or ensure it is installed correctly.
Machine feels unstable or wobbly	Loose bolts or uneven surface.	Check and tighten all assembly bolts. Ensure machine is on a flat, level surface.
Resistance feels too easy/hard	Incorrect number of resistance bands attached.	Add or remove resistance bands to adjust intensity.
Squeaking noises during use	Moving parts require lubrication or tightening.	Apply a small amount of silicone-based lubricant to pivot points. Check and tighten all connections.

8. Specifications

Model Name: MR-R07

Maximum Weight Recommendation: 350 Pounds

Display Type: LCD

Number of Batteries: 1 AA batteries required

Number of Resistance Levels: 3

Operation Mode: Manual

Power Source: Battery Powered

Item Package Dimensions L x W x H: 45 x 8 x 7.8 inches

Item Dimensions LxWxH: 43 x 19 x 49 inches

Item Weight: 24 Pounds

Color: Gray

Material: Alloy Steel

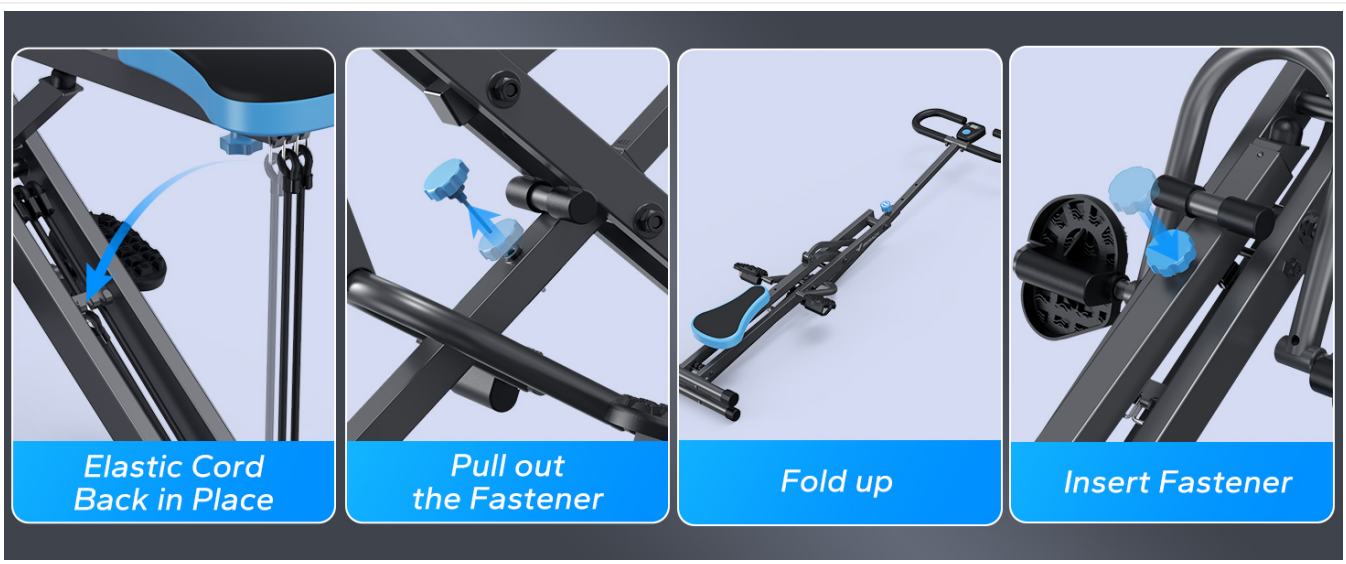

Image: Detailed product dimensions of the MERACH Squat Machine, including height, width, and length in both folded and unfolded states.

9. Warranty and Support

The MERACH Squat Machine comes with a 12-month warranty from the date of purchase. This warranty covers manufacturing defects and material flaws under normal use conditions.

For warranty claims, technical support, or any inquiries regarding your product, please contact MERACH customer service through the retailer where you purchased the product or visit the official MERACH website for contact information.

Manufacturer: MERACH

© 2024 MERACH. All rights reserved.

Ask a question about this manual

Ask about setup, troubleshooting, compatibility, parts, safety, or missing instructions. Manuals+ will review the question and use this page's manual context to help answer it.

Name

Anonymous

Email

you@example.com

After a successful submission, we securely hash the supplied account or form email before sending it to Microsoft Advertising for conversion attribution. Privacy details.

Question

Example: How do I reset this device or fix this error?

Details

Model number, symptoms, what you tried, or the section of the manual you are using.

Submit question

Open the live page

https://manuals.plus/asin/B0D4QX3R2N

More documents and user manuals: **https://manuals.plus/**