FUKUMARU SET02

FUKUMARU Cat Wall Shelves SET02 Instruction Manual

Model: SET02 | Brand: FUKUMARU

Introduction

The FUKUMARU Cat Wall Shelves SET02 is a versatile 4-in-1 cat furniture set designed to provide a stimulating and secure vertical space for your cat. This set includes various components for climbing, scratching, resting, and playing, promoting physical activity and mental enrichment. This manual provides essential information for safe assembly, installation, and proper use of the product.



Image: Overview of the FUKUMARU Cat Wall Shelves SET02 installed, showing various components and cats interacting with them.

Safety Information

- **Proper Installation is Crucial:** This product must be securely mounted to wall studs. Do not rely solely on drywall anchors unless specified for your wall type and weight capacity. For drywall, ensure both sides of each bracket are anchored into a 16-inch spaced stud.
- **Weight Capacity:** The shelves are designed to support a high load capacity of up to 18 kg (approximately 40 lbs). Ensure your cat's weight does not exceed this limit.
- **Regular Inspection:** Periodically check all mounting hardware and connections for tightness and stability. Tighten any loose

screws immediately.

- **Placement:** Install the cat shelves in a location free from obstructions and away from potential hazards.
- **Material Safety:** The product is constructed from robust multiplex board, natural jute rope, and features a warm plush covering. Ensure your cat does not ingest any parts.



Image: A 10lb weight being used in a drop test on a FUKUMARU cat shelf, illustrating the product's durability and load-bearing capability.



Image: Illustration demonstrating 16-inch stud compatibility for drywall installation and suitability for various wall types.

Package Contents

The FUKUMARU Cat Wall Shelves SET02 includes the following components:

- Wall-mounted cat shelves (various shapes and sizes)
- Scratching post with platforms
- Mounting brackets and hardware (screws, wall anchors)
- Assembly instructions
- Cat toys (e.g., hanging pom-pom, feather toy)

Note: Please check all components against the provided parts list in your physical instruction manual to ensure everything is present before beginning assembly.

Setup and Installation

Proper installation is essential for the safety and stability of your cat wall shelves. Follow these steps carefully:

1. **Plan Your Layout:** Determine the ideal wall area for installation. Consider your cat's natural climbing and resting habits. Sketch out your desired arrangement of shelves and the scratching post.
2. **Gather Tools:** You will need a power drill, a stud finder, a level, a measuring tape, and a pencil.
3. **Locate Wall Studs:** Use a stud finder to locate and mark the vertical wooden studs within your wall. For drywall installation, it is critical to mount the brackets directly into these studs for maximum stability.
4. **Mark Drilling Points:** Hold each shelf component against the wall in your planned positions. Use a pencil to mark the drilling points for the mounting brackets, ensuring they align with the studs. Use a level to ensure shelves are straight.
5. **Drill Pilot Holes:** Drill pilot holes at the marked points. The size of the drill bit should match the recommended size for the provided wall anchors and screws.
6. **Insert Wall Anchors:** Gently tap the wall anchors into the pilot holes with a hammer until flush with the wall surface.
7. **Attach Brackets:** Secure the mounting brackets to the wall using the provided screws, ensuring they are tightly fastened into the wall anchors and studs.
8. **Assemble and Mount Shelves:** Attach the individual shelf components to their respective brackets. Some components, like the scratching post, may require pre-assembly before mounting. Ensure all connections are secure.
9. **Final Check:** Once all components are installed, gently test each shelf for stability and ensure there is no wobbling or looseness.

For a visual guide on installation, please refer to the video below:

Your browser does not support the video tag.

Video: A step-by-step guide demonstrating the assembly and wall mounting process for the FUKUMARU Cat Wall Shelves. This video shows the unboxing, attaching brackets to shelves, drilling into the wall, and securing the shelves.

Operating Instructions (Usage)

The FUKUMARU Cat Wall Shelves are designed to provide a multi-functional space for your cat's natural behaviors:

- **Climbing and Exploration:** Cats can use the various platforms and ramps to climb, explore, and observe their surroundings from a higher vantage point.
- **Scratching:** The integrated scratching post allows cats to satisfy their natural urge to scratch, helping to maintain claw health and protect your furniture.
- **Rest and Relaxation:** The plush-covered shelves and hammock provide comfortable spots for napping and resting.
- **Play:** Engage your cat with the hanging toys attached to the scratching post or other shelves.

Encouraging Your Cat to Use the Shelves:

- **Treats:** Place your cat's favorite treats on the shelves to encourage them to explore. Reward them when they climb or interact with the furniture.
- **Toys:** Use a laser pointer or a wand toy to guide your cat onto the shelves and engage them in play.
- **Catnip:** Sprinkle a small amount of catnip on the shelves or scratching post to attract your cat's attention.



Image: Visual tips on how to encourage cats to utilize their new wall-mounted furniture.

Your browser does not support the video tag.

Video: A cat exploring and playing on the FUKUMARU Cat Wall Shelves, demonstrating typical usage and interaction.

Maintenance

- **Cleaning:** The plush surfaces can be cleaned with a lint roller or a soft brush to remove cat hair. For deeper cleaning, use a damp cloth with mild soap and water, then allow to air dry completely. Avoid harsh chemicals.
- **Scratching Post:** The natural jute rope scratching post is durable but will show wear over time. Monitor its condition and consider replacement if it becomes excessively frayed.
- **Hardware Check:** Regularly inspect all screws and mounting points for tightness. Loose connections can compromise safety.
- **Damage Inspection:** Check for any signs of damage to the wooden components, plush covering, or rope. Replace damaged parts if necessary to ensure your cat's safety.



Image: A cat utilizing the scratching post, highlighting the jute rope material.

Troubleshooting

Problem	Possible Cause	Solution
Shelves feel unstable or wobbly.	Improper installation; screws are loose; not mounted into studs.	Re-check all mounting points. Ensure brackets are securely fastened into wall studs. Tighten all screws. If not mounted into studs, relocate and re-install.

Problem	Possible Cause	Solution
Cat is not using the shelves.	Lack of familiarity; not enticing enough; fear of heights.	Use treats, toys, or catnip to encourage exploration. Place familiar bedding on shelves. Allow time for your cat to adjust. Ensure easy access to the first shelf.
Scratching post is not being used.	Cat prefers other scratching surfaces; post is not appealing.	Apply catnip to the scratching post. Gently guide your cat's paws to the post. Ensure the post is stable and tall enough for a full stretch.

Specifications

- **Model:** SET02
- **Brand:** FUKUMARU
- **Material:** Jute (rope), Robust Multiplex Board (shelves), Iron (frame/brackets), Plush (covering)
- **Mounting Type:** Wall Mount (designed for 16-inch drywall studs, also suitable for wooden, brick, and concrete walls with appropriate hardware)
- **Product Dimensions (Assembled):** Approximately 33.5L x 17.5W x 44H Centimetres (individual components vary)
- **Maximum Load Capacity:** 18 kg (40 lbs)
- **Color:** Gray
- **Features:** High load capacity, strong multi-layer plates, versatile for climbing, scratching, and rest.

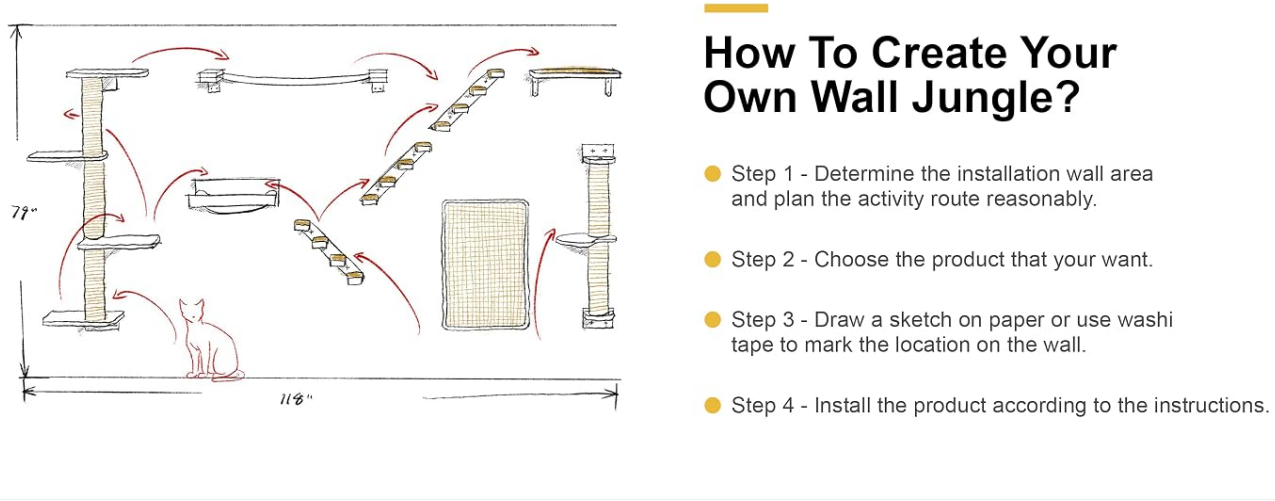

Image: Detailed product dimensions for each component of the cat wall shelves set.

Warranty and Support

For warranty information, product support, or to inquire about replacement parts, please contact FUKUMARU customer service directly. Refer to the contact details provided with your purchase or visit the official FUKUMARU website.

Ask a question about this manual

Ask about setup, troubleshooting, compatibility, parts, safety, or missing instructions. Manuals+ will review the question and use this page's manual context to help answer it.

Name

Anonymous

Email

you@example.com

After a successful submission, we securely hash the supplied account or form email before sending it to Microsoft Advertising for conversion attribution. Privacy details.

Question

Example: How do I reset this device or fix this error?

Details

Model number, symptoms, what you tried, or the section of the manual you are using.

Submit question