

Manuals.plus /

› CHZHVAN /

› CHZHVAN World Tag Key Finder Instruction Manual

## CHZHVAN World Tag

# CHZHVAN World Tag Key Finder Instruction Manual

Model: World Tag

Brand: CHZHVAN

## INTRODUCTION

---

This manual provides instructions for the CHZHVAN World Tag Key Finder. This device is designed to help users locate personal items such as keys, wallets, bags, and luggage using the Apple Find My network. It is compatible exclusively with iOS, iPadOS, and macOS devices.

## SAFETY INFORMATION

---

- Keep the device out of reach of small children to prevent accidental ingestion of small parts, especially the battery.
- Do not attempt to disassemble, modify, or repair the device yourself. This may void the warranty and cause damage.
- Dispose of batteries and the device according to local regulations. Do not dispose of batteries in fire.
- Avoid exposing the device to extreme temperatures or direct sunlight for prolonged periods.

## PACKAGE CONTENTS

---

- CHZHVAN World Tag Key Finder (2 units, Black)
- User Manual
- Lanyard (for attachment)



Image: Two black CHZHVAN World Tag key finders, as included in the 2-pack. These compact devices are designed for item tracking.

## PRODUCT OVERVIEW

---

The CHZHVAN World Tag is a small, square-shaped device with a single button and a small loop for attachment. It operates using a replaceable CR2032 battery.

# CHZHVAN

## Item Finder

The fast way to find your things

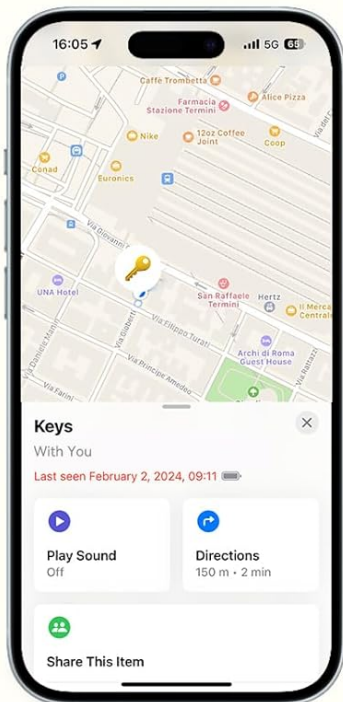

Only works with  
Apple Find My



Privacy is built in



Replaceable battery  
lasts over one year



'Hey Siri, find my keys'

Image: An illustration highlighting key features of the CHZHVAN Item Finder, including its compatibility with Apple Find My, built-in privacy, and a replaceable battery that lasts over one year.

## SETUP

1. **Activate the Device:** The World Tag comes with a battery pre-installed. Pull the plastic tab to activate the battery and power on the device.
2. **Enable Bluetooth:** Ensure Bluetooth is switched on on your iOS, iPadOS, or macOS device.
3. **Open Find My App:** On your Apple device, open the pre-installed Find My app.
4. **Add Item:** Navigate to the "Items" tab and tap the "+" icon. Select "Add Other Supported Item".
5. **Pairing:** The app will search for nearby items. Press the button on the World Tag once to initiate pairing. Follow the on-screen prompts to name your item and assign an emoji.

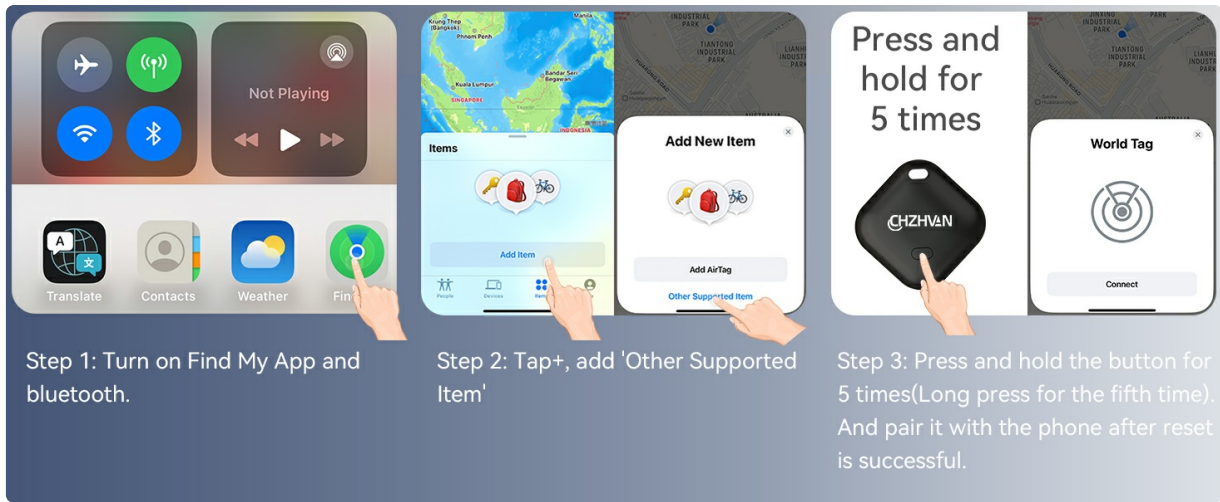

Image: A visual guide demonstrating the pairing process for the CHZHVAN World Tag with an iPhone. Steps include turning on Find My and Bluetooth, tapping 'Add Other Supported Item', and pressing the World Tag button to connect.

### Video: How to Pair

Your browser does not support the video tag.

Video: This official CHZHVAN video demonstrates the process of pairing the Key Finder Locator with an iPhone using the Find My app.

## OPERATING INSTRUCTIONS

### Find Nearby

When your World Tag is within Bluetooth range of your Apple device, you can make it play a sound to help you locate it. Open the Find My app, select your item, and tap 'Play Sound'. The tag will emit a "di di di" sound.

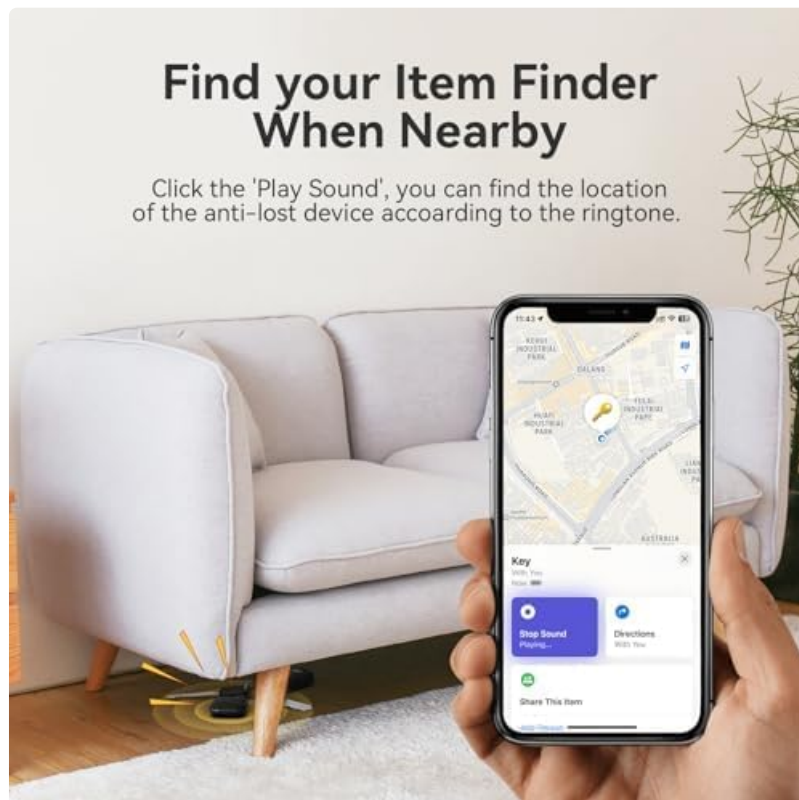

Image: An iPhone displaying the Find My app, showing a key icon on a map. A hand is shown tapping the 'Play Sound' button, with sound waves emanating from a hidden key finder near a couch, indicating its location.

# Find Nearby

Use the Find My APP to ring your 'Item Finder' when it's within Bluetooth range.

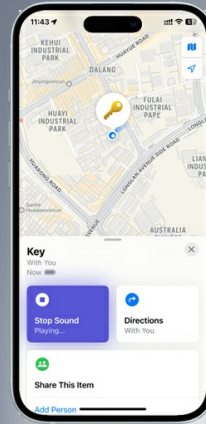

Image: A visual representation of the "Find Nearby" function. An iPhone screen shows the Find My app with a map and a "Play Sound" button, next to a CHZHVAN World Tag, illustrating how to locate items within Bluetooth range.

## Find Far Away

If your World Tag is outside of Bluetooth range, the Find My app will display its most recent known location on a map. This utilizes the Apple Find My network, where millions of Apple devices anonymously report the location of nearby Find My-enabled items.

# Find Far Away

When outside of Bluetooth range, view your most recent location on the map to find your 'Wireless Locator'



Image: A man using an iPhone to navigate to a lost item shown on a map. The image also depicts a key finder emitting a "Di Di Di" sound, indicating its location when found.



Image: This image illustrates the "Find Far Away" feature, showing an iPhone displaying the Find My app with a map indicating the last known location of a CHZHVAN World Tag, leveraging the global Find My network.



Image: A world map with red location pins, alongside an iPhone displaying the Find My app with a CHZHVAN World Tag. This visual emphasizes the global tracking capabilities of the device.

## Left Behind Remind

Enable "Notify When Left Behind" notifications in the Find My app settings. If your World Tag disconnects from your Apple device's Bluetooth connection, you will receive an instant notification on your device, reminding you to retrieve your item.

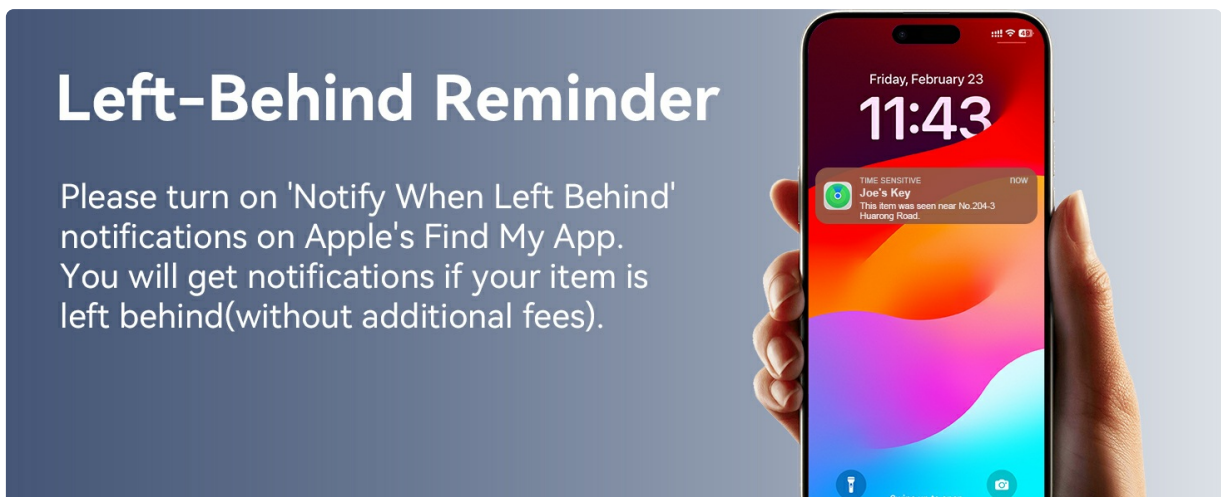

Image: An iPhone displaying a "Left-Behind Reminder" notification from the Find My app, indicating that a tracked item

(Joe's Key) has been left at a specific location.

## Lost Mode

If an item with a World Tag is lost, you can enable "Lost Mode" in the Find My app. You can leave your email or phone number. If someone finds your item, they can use the Find My app to view your contact information and help return the item. Once linked to your Apple ID, no one else can pair to it.

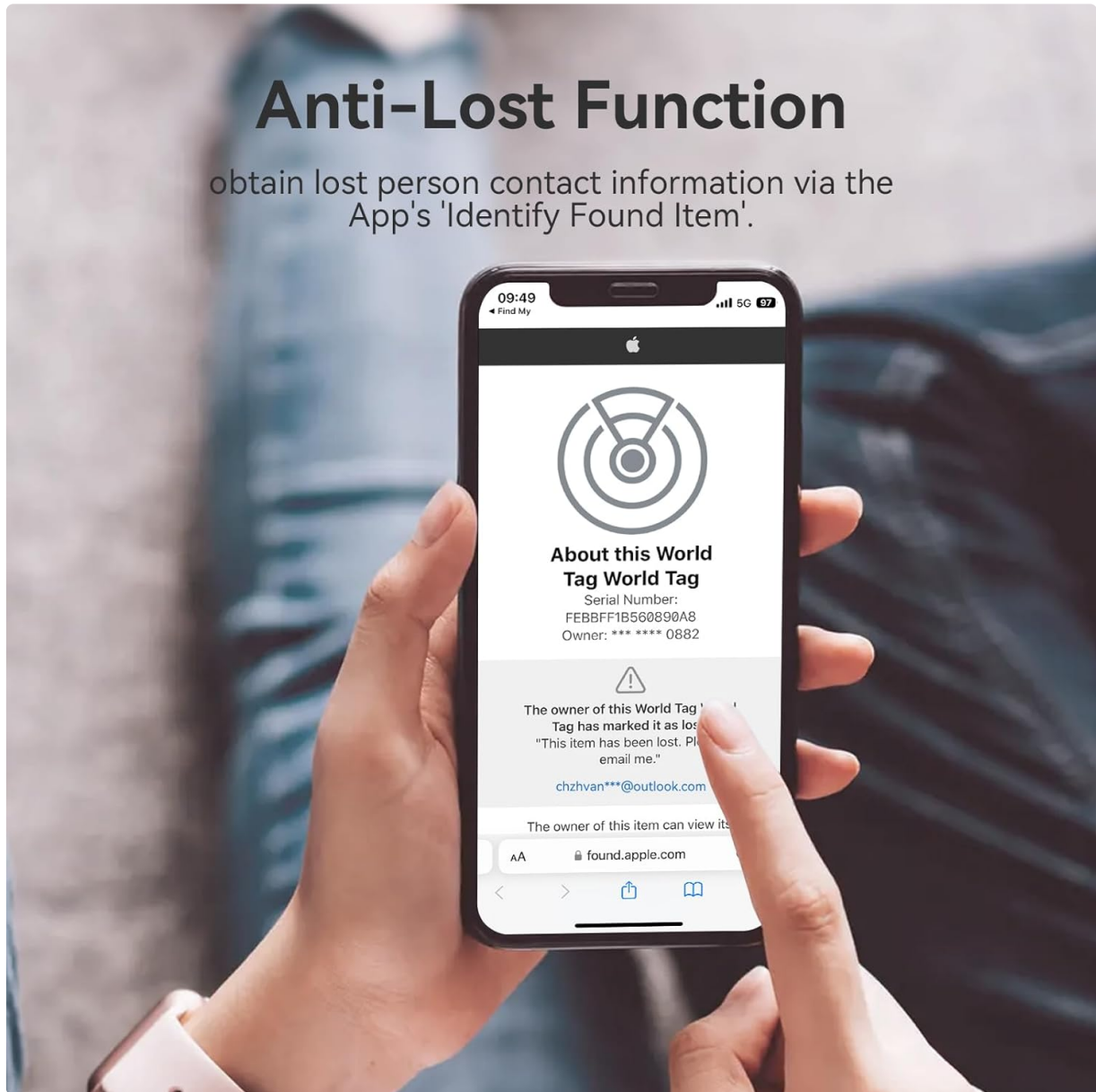

Image: An iPhone screen displaying the "Anti-Lost Function" within the Find My app. It shows details about a "World Tag" including its serial number and owner's contact email, which can be used by a finder to return the item.

## Share with Friends and Family (iOS 17+)

With iOS 17 or later, you can share your World Tag's location with up to five other people. This allows family members or friends to also track the item using their Find My app. Ensure your iOS system is updated to iOS 17 or newer to use this feature.

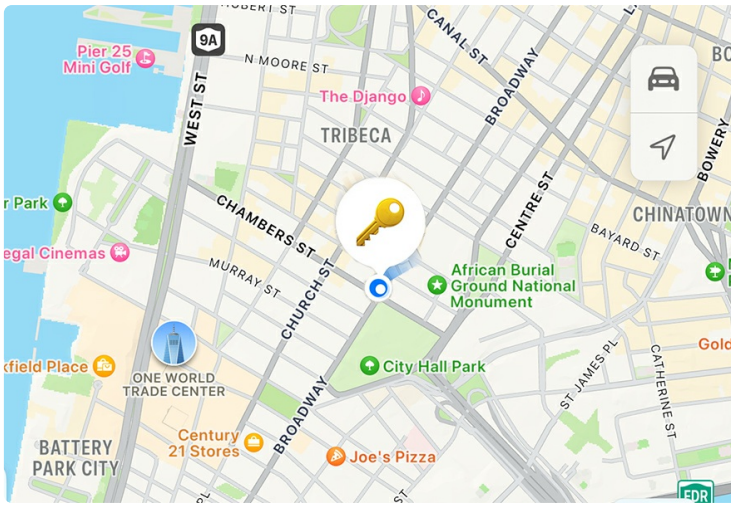

Image: A collage showing multiple individuals interacting with their iPhones, with a map displaying a shared item location. This illustrates the "Share Your Items" feature of the CHZHVAN World Tag, allowing multiple users to track a single item.

## Video: Share Your Items

Your browser does not support the video tag.

Video: This official CHZHVAN video demonstrates how to use the "Share Your Items" feature within the Find My app, allowing multiple users to track a single World Tag.

## MAINTENANCE

### Battery Replacement

The CHZHVAN World Tag uses a replaceable CR2032 coin cell battery, which typically lasts up to one year. To replace the battery:

1. Gently open the casing of the World Tag.
2. Remove the old CR2032 battery.
3. Insert a new CR2032 battery with the positive (+) side facing up.
4. Close the casing securely.

### IP67 Water-Resistant

Waterproof design, suitable for outdoor activities and winter seasons, resistant to splashes, rain, and short-term immersion



### Replaceable & Long-lasting Battery Life

The tag comes with a replaceable a CR2032 battery

Image: This image highlights the IP67 water-resistant design of the CHZHVAN World Tag and its replaceable CR2032 battery, emphasizing durability and ease of maintenance.

### Water Resistance

The World Tag features an IP67 water-resistant design. This means it is protected against dust and can

withstand immersion in water up to 1 meter (3.3 feet) for up to 30 minutes. It is suitable for outdoor activities and resistant to splashes and rain. However, it is not recommended for prolonged submersion or use during swimming.

## TROUBLESHOOTING

---

### Pairing Problems

If you experience difficulty pairing your World Tag with the Find My app:

1. Ensure Bluetooth is enabled on your Apple device.
2. Make sure the World Tag's battery is active (pull tab removed) and has sufficient charge.
3. **Reset the device:** Press the button on the World Tag five times. On the fifth press, hold the button until you hear a tone. This indicates a successful reset.
4. Try pairing again in an open space with fewer Bluetooth devices around to minimize interference.

### Video: How to Solve Your Pairing Problem?

Your browser does not support the video tag.

Video: This official CHZHVAN video provides a step-by-step guide on how to reset the World Tag device and resolve common pairing issues with the Find My app.

### Inaccurate Location

The accuracy of the location depends on the density of Apple devices in the vicinity of your World Tag. In areas with fewer Apple devices, location updates may be less frequent or precise.

### No "Left Behind" Notifications

Ensure that "Notify When Left Behind" is enabled for your specific item in the Find My app settings. Also, check that your Apple device's Bluetooth is active and that the Find My app has necessary permissions.

## SPECIFICATIONS

---

<b>Model Name</b>	World Tag
<b>Brand</b>	CHZHVAN
<b>Compatibility</b>	Apple Find My (iOS, iPadOS, macOS only)
<b>Battery Type</b>	CR2032 (replaceable)
<b>Battery Life</b>	Up to 1 year
<b>Water Resistance</b>	IP67
<b>Item Weight</b>	1.13 ounces
<b>Material</b>	Plastic or Metal

## WARRANTY AND SUPPORT

---

For warranty information and customer support, please refer to the official CHZHVAN website or contact their customer service directly. Keep your purchase receipt for warranty claims.

