**Saved from manuals.plus.**
**Open the live page for links to other documents and user manuals.**



**FORIOUS FF06124**

# FORIOUS FF06124 Double Toilet Paper Holder with Shelf

Instruction Manual

## 1. Product Overview

The FORIOUS FF06124 Double Toilet Paper Holder with Shelf is a wall-mounted accessory designed for bathrooms. It features a dual-roll capacity and an integrated shelf for convenient storage of small items. Constructed from durable 304 stainless steel, this holder is designed for longevity and resistance to corrosion.

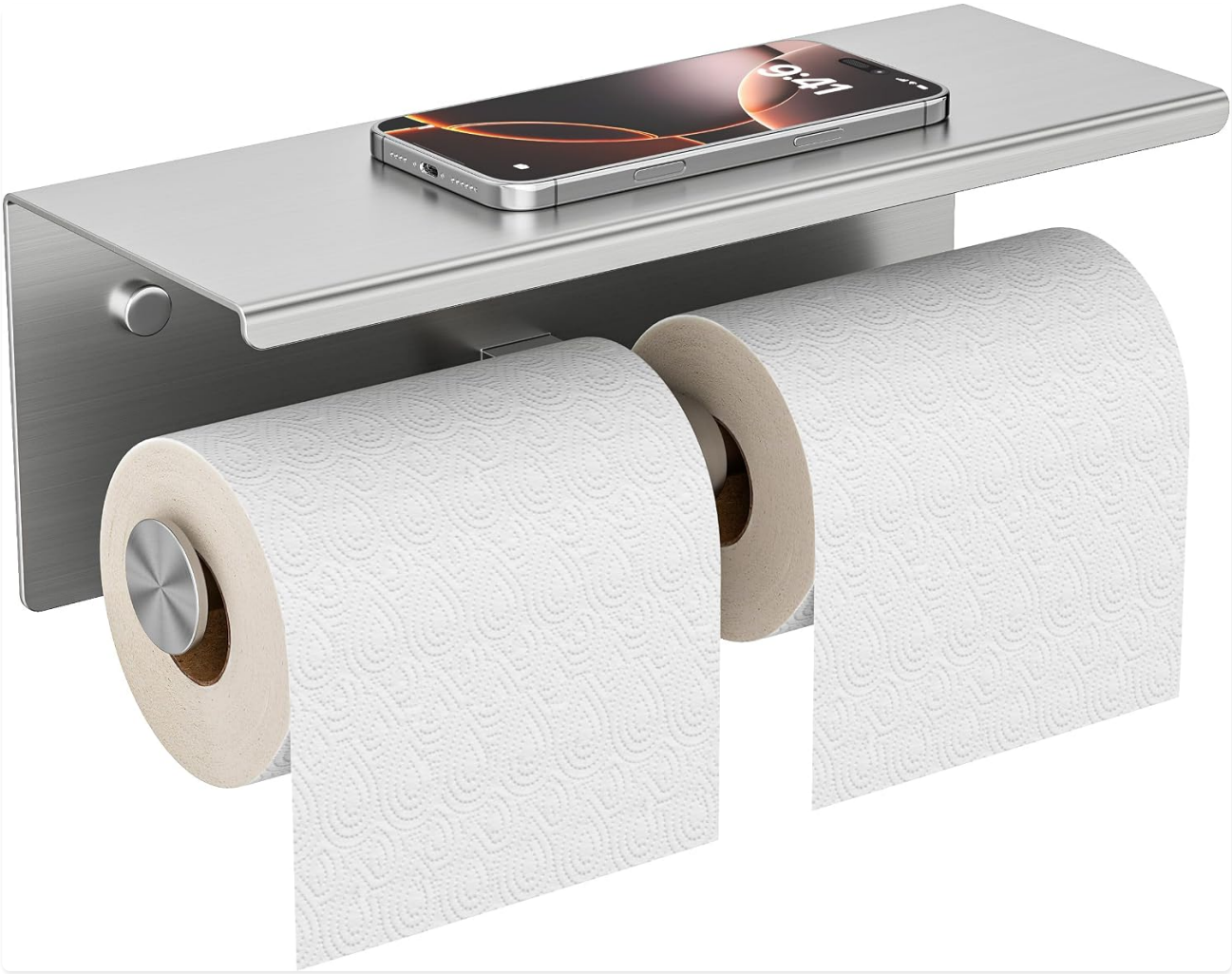


Image 1.1: The FORIOUS FF06124 Double Toilet Paper Holder with integrated shelf.

### Key Features:

- **Double Roll Capacity:** Accommodates two standard or extra-large toilet paper rolls.
- **Integrated Storage Shelf:** Provides a flat surface for holding items such as smartphones, watches, or small toiletries.
- **Durable Construction:** Made from SUS304 stainless steel for resistance to scratches, corrosion, and tarnishing.
- **Secure Roll Design:** Stainless steel knobs on the double columns prevent toilet paper rolls from slipping off.
- **Safe Edges:** Designed with no sharp edges to minimize the risk of accidental scratches.
- **Wall-Mounted Installation:** Ensures a secure and space-saving setup with hidden screws for a clean aesthetic.

## 2. Package Contents

Before beginning installation, please verify that all components are present:

- FORIOUS FF06124 Double Toilet Paper Holder with Shelf (1 unit)
- Mounting Kit (includes screws, drywall anchors)
- Instruction Manual (this document)

## 3. Specifications

| Attribute | Detail |
|---|---|
| Brand | FORIOUS |
| Model Number | FF06124 |
| Material | 304 Stainless Steel |
| Finish Type | Stainless Steel |
| Color | Stainless Steel |
| Installation Type | Wall Mounted |
| Product Dimensions | 11"L x 4"W (Shelf: 10.6"L x 3.94"W) |
| Usable Roll Length | 4.7 inches per roll |
| Item Weight | 1.96 Pounds |
| Style | Modern |

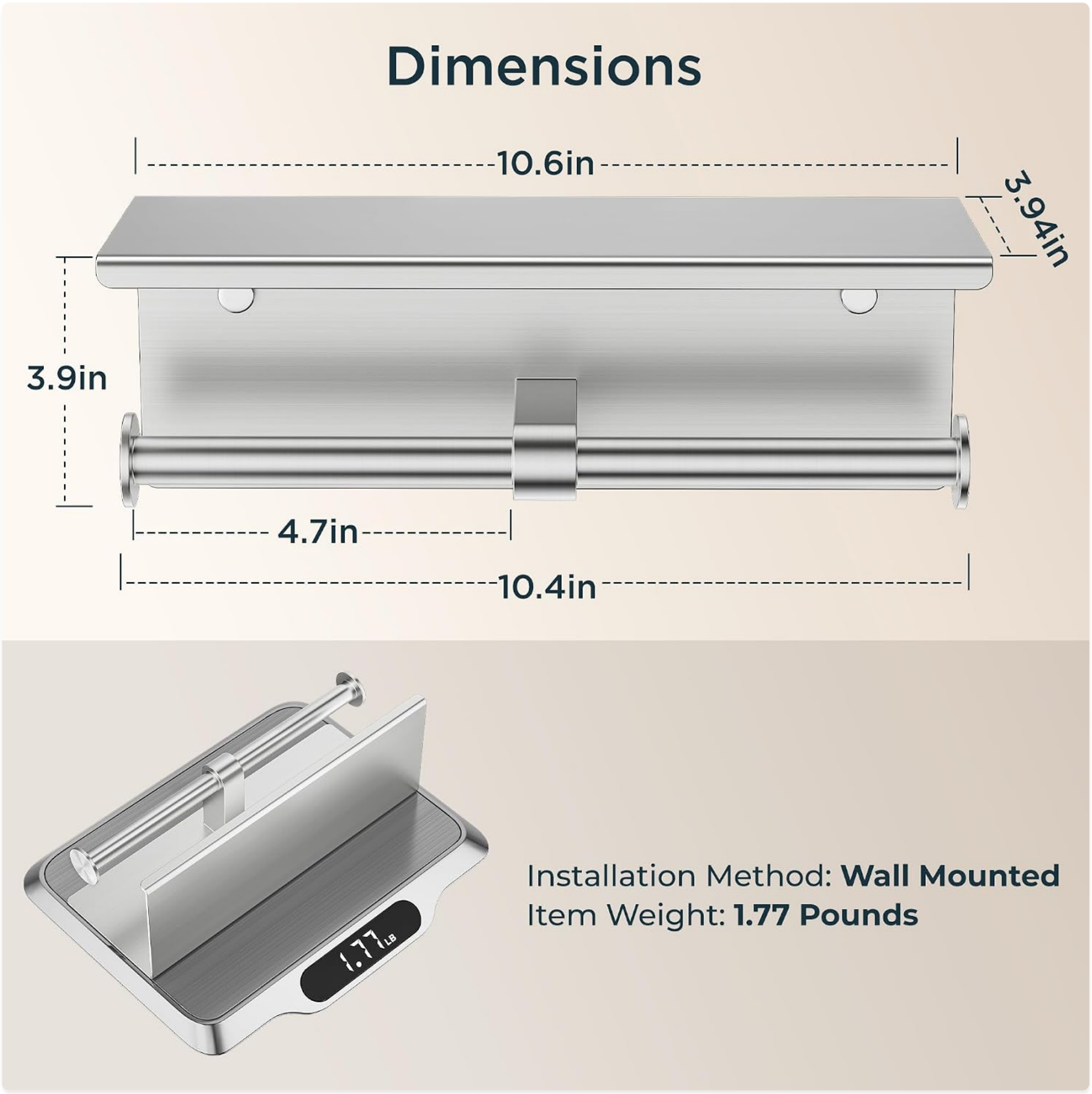


Image 3.1: Product dimensions and weight.




Image 3.2: The holder accommodates various toilet paper roll sizes, including mega rolls, with a 2.36-inch clearance.

## 4. Installation Instructions

This toilet paper holder is designed for wall-mounted installation. All necessary hardware is included.

### Tools Required (Not Included):

- Pencil
- Drill
- Drill bit appropriate for drywall anchors (typically 6mm or 1/4 inch)
- Hammer (optional, for tapping anchors)
- Phillips head screwdriver

### Installation Steps:

1. **Choose Location:** Select a suitable wall location in your bathroom, ensuring it is at a comfortable height and clear of any electrical wiring or plumbing.

2. **Mark Drilling Points:** Hold the toilet paper holder against the wall at the desired installation spot. Use a pencil to mark the positions for the two mounting holes.
3. **Drill Holes:** Using a drill with the appropriate drill bit, carefully drill holes at the marked positions. Ensure the holes are deep enough to accommodate the drywall anchors.
4. **Insert Anchors:** Gently tap the drywall anchors into the drilled holes with a hammer until they are flush with the wall surface.
5. **Mount the Holder:** Align the mounting holes of the toilet paper holder with the installed anchors. Insert the screws through the holder's holes and into the anchors.
6. **Secure the Holder:** Use a Phillips head screwdriver to tighten the screws until the holder is firmly secured to the wall. Do not overtighten. The design features hidden screws for a clean appearance.



Image 4.1: Visual representation of the installation process with included hardware.

## 5. Operation and Usage

### Loading Toilet Paper Rolls:

1. Slide a toilet paper roll onto each of the two horizontal bars.
2. Ensure the roll is seated properly against the stainless steel knob at the end of the bar to prevent it from sliding off during use.



Image 5.1: Easily change toilet paper rolls.

### Using the Storage Shelf:

The top shelf provides a convenient flat surface. Place small personal items such as your smartphone, keys, or a small air freshener on the shelf. The shelf dimensions are 10.6 inches long by 3.94 inches wide.




Image 5.2: The integrated shelf provides convenient storage for personal belongings.

## 6. Maintenance

To maintain the appearance and durability of your FORIOUS FF06124 Double Toilet Paper Holder, follow these simple cleaning guidelines:

- **Regular Cleaning:** Wipe the surface regularly with a soft, damp cloth to remove dust and water spots.
- **Mild Soap Solution:** For more stubborn marks, use a mild soap solution and a soft cloth. Rinse thoroughly with clean water and dry immediately with a soft, dry cloth to prevent water spots.
- **Avoid Harsh Cleaners:** Do not use abrasive cleaners, scouring pads, ammonia-based cleaners, or bleach, as these can damage the stainless steel finish.
- **Prevent Water Stains:** Ensure the holder is dry after cleaning or after exposure to water to prevent mineral deposits and water stains.




Image 6.1: Details of the hand-polished finish, safe edge design, and sturdy construction.

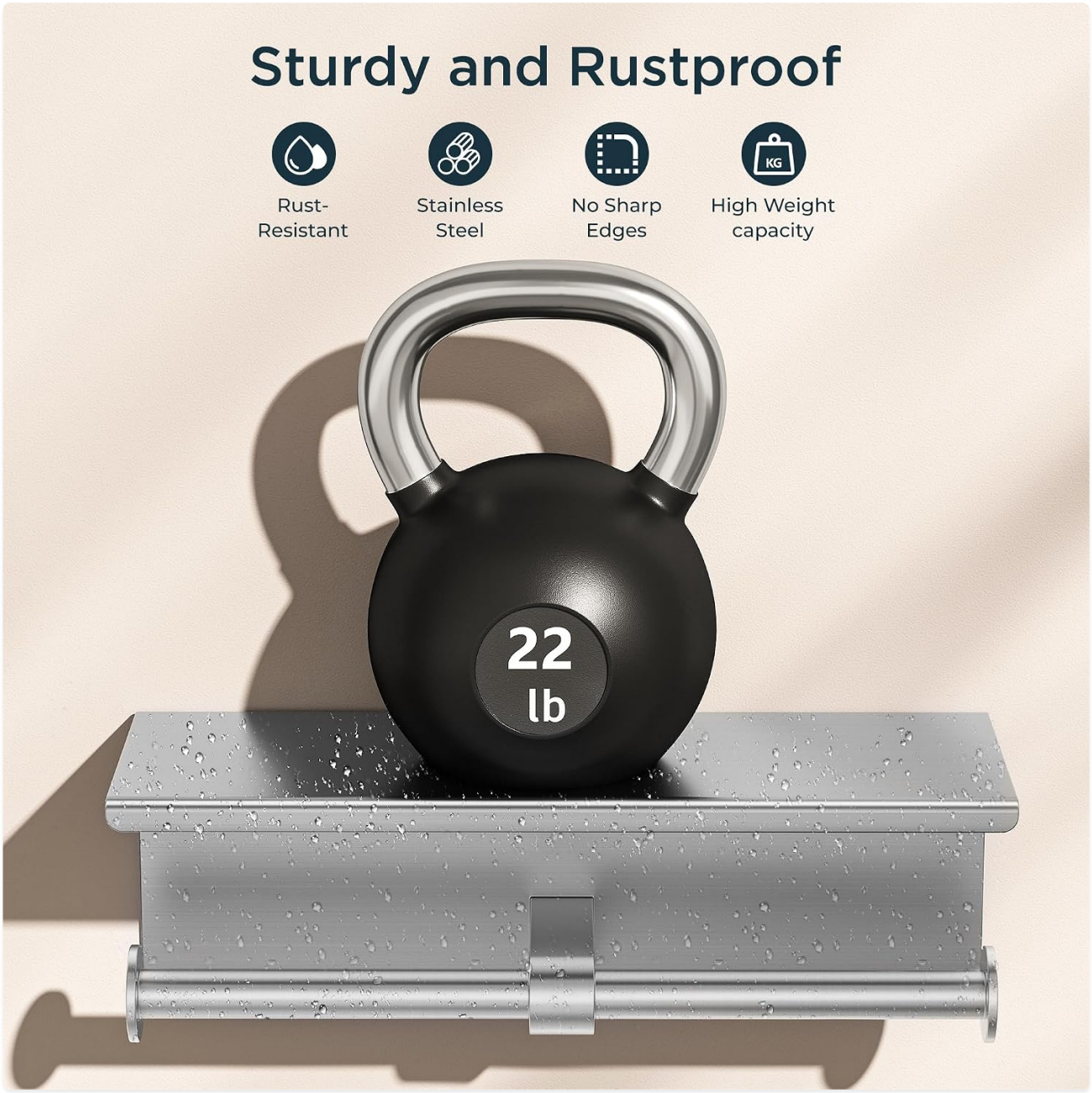


Image 6.2: The holder is sturdy and rustproof, capable of holding significant weight.

## 7. Troubleshooting

| Problem | Possible Cause | Solution |
|---|---|---|
| Holder feels loose after installation. | Screws are not fully tightened or anchors are not properly seated. | Ensure screws are tightened securely into the drywall anchors. If necessary, remove, re-seat anchors, and re-install. |
| Toilet paper roll slides off easily. | Roll not positioned correctly or knob is loose. | Ensure the toilet paper roll is pushed fully against the stainless steel knob at the end of the bar. Check if the knob is securely attached. |
| Shelf appears uneven. | Installation on an uneven surface or improper alignment. | Verify the wall surface is flat before installation. Re-check alignment during installation. |

## 8. Warranty and Support

FORIOUS products are manufactured with quality and durability in mind. For specific warranty information or technical support, please refer to the warranty card included with your purchase or visit the official FORIOUS website. You can also contact FORIOUS customer service through the retailer where the product was purchased. For additional information or to explore other FORIOUS products, please visit theFORIOUS Store on Amazon.

### Ask a question about this manual

Ask about setup, troubleshooting, compatibility, parts, safety, or missing instructions. Manuals+ will review the question and use this page's manual context to help answer it.

**Name**

Anonymous

**Email**

you@example.com

After a successful submission, we securely hash the supplied account or form email before sending it to Microsoft Advertising for conversion attribution. Privacy details.

**Question**

Example: How do I reset this device or fix this error?

**Details**

Model number, symptoms, what you tried, or the section of the manual you are using.

Submit question

**Open the live page**

**https://manuals.plus/asin/B0D1C7ZKS1**

More documents and user manuals: **https://manuals.plus/**