WAVLINK WN583AX3

WAVLINK AX3000 WiFi 6 Extender Signal Booster

User Manual

Model: WN583AX3

Introduction

This manual provides detailed instructions for setting up, operating, maintaining, and troubleshooting your WAVLINK AX3000 WiFi 6 Extender Signal Booster. This device is designed to enhance your home network with dual-band WiFi speeds up to 3000Mbps (574Mbps on 2.4GHz and 2402Mbps on 5GHz), offering a significant upgrade over previous Wi-Fi standards. It supports multiple working modes including Repeater, Access Point (AP), Router, and Mesh, providing flexible solutions for various networking needs.

Setup

Follow these steps for the initial setup of your WAVLINK AX3000 WiFi 6 Extender.

1. Powering On

Plug the WAVLINK AX3000 extender into a power outlet. Wait for the device to power on and its indicator lights to stabilize.

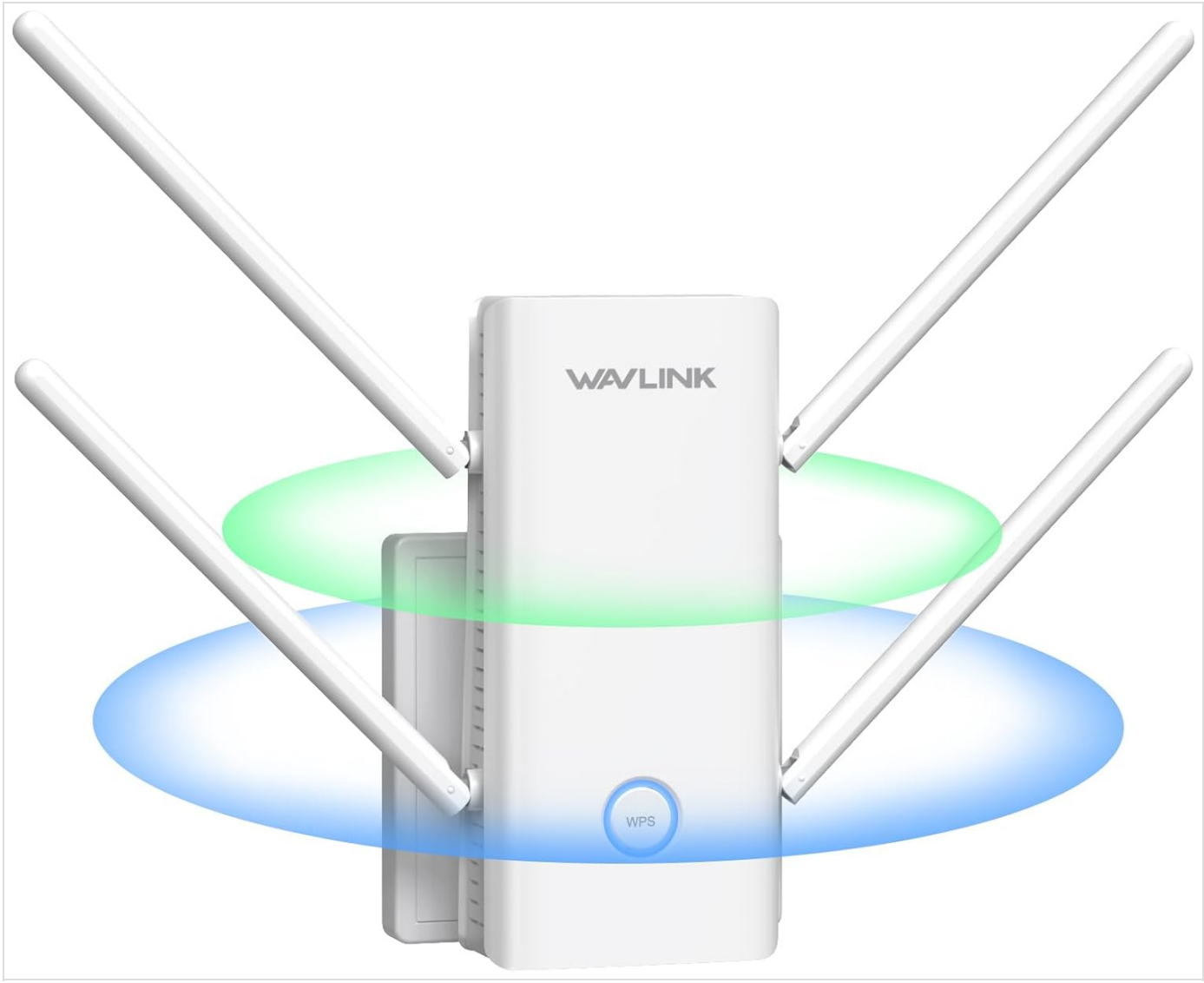

Image of the WAVLINK AX3000 WiFi 6 Extender, showcasing its compact design and four adjustable antennas.

2. Connection Methods

The extender offers two primary methods for connection: WPS (Wi-Fi Protected Setup) for quick pairing, and manual setup via a web browser.

WPS Setup

For a quick connection to your existing router:

1. Press the WPS button on your existing router.
2. Within two minutes, press the WPS button on the WAVLINK AX3000 extender for 2 seconds to connect downstream devices.
3. For upstream router connection, press the WPS button on the extender for 8 seconds.

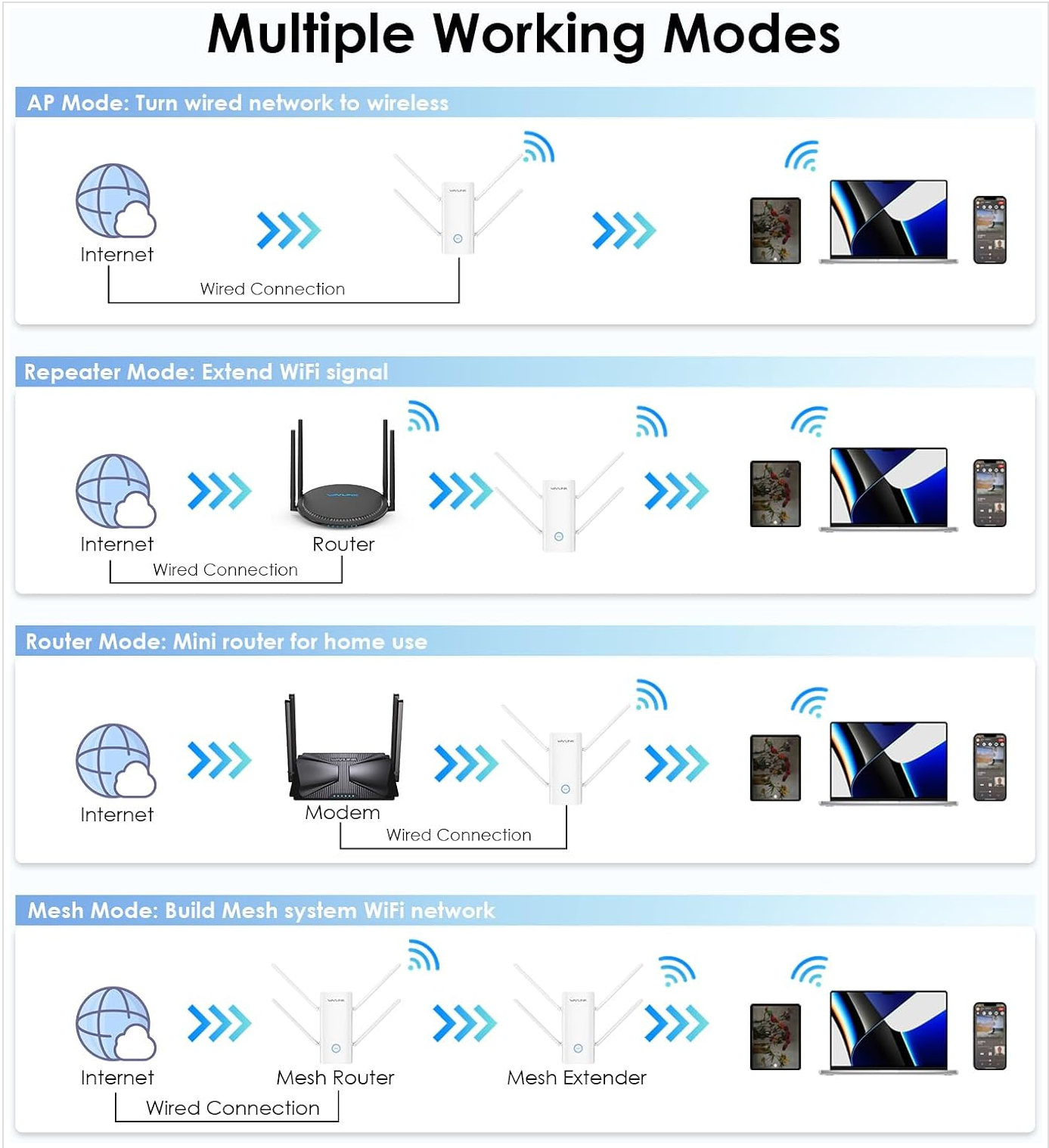

Diagram illustrating the WPS button functionality for quick connection to a router or device.

Web Browser Setup

If your router does not support WPS or for more advanced configurations:

1. Connect your computer or mobile device to the extender's default Wi-Fi network (SSID: WAVLINK_XXX_2G or WAVLINK_XXX_5G).
2. Open a web browser and enter the default IP address or domain name (refer to the Quick Start Guide for details).
3. Follow the on-screen instructions to configure the extender, including selecting your existing Wi-Fi network and setting up the extender's network name and password.

Setup Videos

Official video demonstrating the basic setup and features of the WAVLINK AX3000 WiFi 6 Extender.

Official video providing a comprehensive overview of the WAVLINK AX3000's capabilities and setup process.

Operating Modes

The WAVLINK AX3000 offers versatile operating modes to suit different networking requirements:

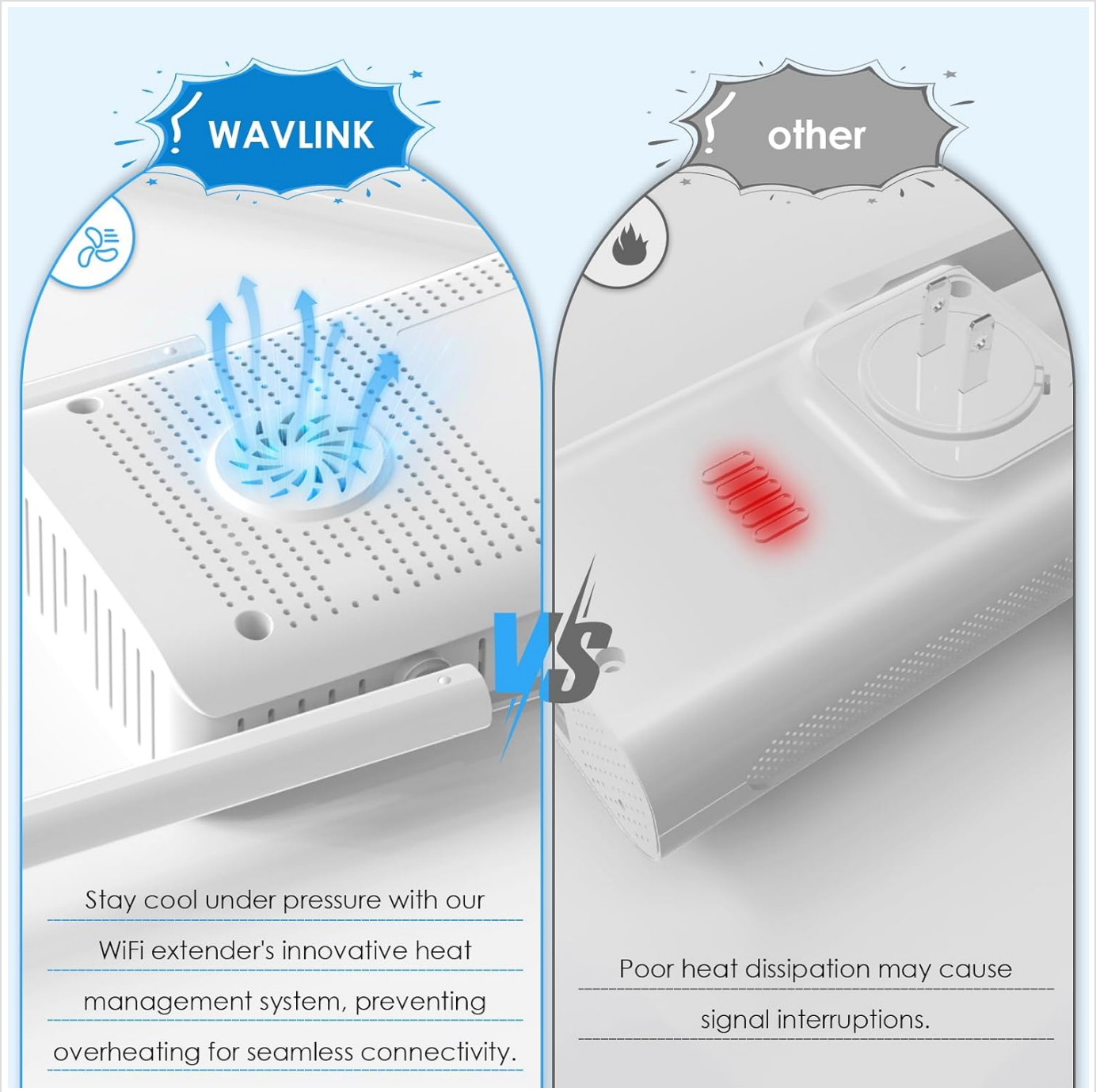

Visual representation of the four operational modes: AP, Repeater, Router, and Mesh, showing how the device integrates into different network setups.

Repeater Mode

In Repeater mode, the device extends the coverage of your existing Wi-Fi signal, eliminating dead zones and improving connectivity in areas with weak signals. This is ideal for expanding your current network without running new cables.

Access Point (AP) Mode

AP mode converts a wired network connection into a wireless access point. Connect the extender to your router or modem via an Ethernet cable, and it will broadcast a new Wi-Fi network, providing wireless access to wired-only devices or extending network reach in a new area.

Router Mode

When configured as a Router, the device acts as a mini-router for home use. It can connect directly to a modem and provide efficient routing capabilities for reliable data delivery and secure wireless connections for all your devices.

Mesh Mode

The WAVLINK AX3000 can be used to build a customized mesh WiFi system with other WAVLINK everything mesh routers (WN583AX3 or compatible models). This creates a single, seamless Wi-Fi network throughout your home with just one SSID, allowing for unlimited roaming without signal drops. Note: This mode is only adapted to WAVLINK routers and does not support networking with other brands of mesh devices.

Maintenance

Proper maintenance ensures optimal performance and longevity of your WAVLINK AX3000 extender.

Optimal Placement

Place the extender in a central location between your router and the area where you need improved Wi-Fi coverage. Avoid placing it near large metal objects, concrete walls, or other electronic devices that may cause interference.

Heat Dissipation

The device features strategic heat dissipation holes for optimal performance. Ensure these vents are not obstructed to prevent overheating, which can lead to signal interruptions and reduced performance.



Comparison image highlighting the effective heat dissipation design of the WAVLINK extender versus a generic device.

Firmware Updates

Regularly check for and install firmware updates from the official WAVLINK website (www.wavlink.com). Firmware updates can improve performance, add new features, and enhance security. If you encounter issues during firmware upgrades, try clearing your browser's cache and attempting the upgrade again.

Troubleshooting

If you encounter issues with your WAVLINK AX3000 extender, try the following troubleshooting steps:

No Internet Access / Frequent Disconnections

- **Check Placement:** Ensure the extender is within the range of your main router and not too far from the devices needing connection.
- **Interference:** Move the extender away from other electronic devices (microwaves, cordless phones, Bluetooth devices) that may cause interference.

- **Router Connection:** Verify that your main router is functioning correctly and has internet access.
- **Reboot:** Power cycle both your router and the extender. Unplug them, wait 10 seconds, then plug them back in.

Setup Difficulties

- **WPS Not Working:** Ensure your router supports WPS and that you are pressing the buttons within the specified timeframes. Try the web browser setup method if WPS fails.
- **Cannot Access Web Management Page:** Ensure your device is connected to the extender's Wi-Fi network. Try clearing your browser's cache and cookies, or use a different browser. Verify the correct IP address or domain name.
- **Incorrect Password:** Double-check the Wi-Fi password for your main router when setting up the extender.

Slow Speeds

- **Distance:** While extenders boost range, excessive distance from the main router can still impact speed. Try moving the extender closer to the router.
- **Band Selection:** Ensure your devices are connecting to the appropriate 5GHz band for higher speeds, if supported.
- **Network Congestion:** Too many devices on the network or heavy bandwidth usage can slow down speeds.

If these steps do not resolve your issue, please contact WAVLINK technical support for further assistance.

Specifications

Feature	Detail
Product Dimensions	3.94 x 3.54 x 11.81 inches
Item Weight	9.6 ounces
Item Model Number	WN583AX3
Wireless Communication Standard	802.11a/b/g/n/ac, 802.11ax
Data Transfer Rate	3 Gigabits Per Second
Frequency Band Class	Dual-Band
Special Features	Access Point Mode, MU-MIMO, WiFi Mesh, LED Indicator, 1-Tap Setup
Manufacturer	Wavlink
Country of Origin	China

Package Contents

The following items are included in the product package:

- RJ-45 Networking Cable
- Wi-Fi 6 Repeater
- Quick Start Guide

Warranty and Support

WAVLINK is committed to providing excellent customer service and technical support for your product.

For any questions or technical assistance, please contact us:

- **Phone:** +18889730883 (UTC-5), Monday to Friday, 9 AM - 6 PM
- **Email:** Contact@wavlink.com

Expect solutions within 8 hours, and enjoy lifelong technical support. Your satisfaction is our priority.

Ask a question about this manual

Ask about setup, troubleshooting, compatibility, parts, safety, or missing instructions. Manuals+ will review the question and use this page's manual context to help answer it.

Name

Anonymous

Email

you@example.com

After a successful submission, we securely hash the supplied account or form email before sending it to Microsoft Advertising for conversion attribution. Privacy details.

Question

Example: How do I reset this device or fix this error?

Details

Model number, symptoms, what you tried, or the section of the manual you are using.

Submit question