

boAt Airdopes 311 Pro

boAt Airdopes 311 Pro Truly Wireless Earbuds User Manual

Model: Airdopes 311 Pro

1. INTRODUCTION

Thank you for choosing the boAt Airdopes 311 Pro Truly Wireless Earbuds. This manual provides essential information for setting up, operating, and maintaining your earbuds to ensure optimal performance and longevity. Please read this manual carefully before using the product.

2. PACKAGE CONTENTS

- boAt Airdopes 311 Pro Earbuds (Left and Right)
- Charging Case
- USB Type-C Charging Cable
- Additional Ear Cushions (S, M, L sizes)
- User Manual

3. PRODUCT OVERVIEW

The boAt Airdopes 311 Pro features a compact design with advanced audio technology for a superior listening experience.

Figure 3.1: boAt Airdopes 311 Pro Earbuds and Charging Case.

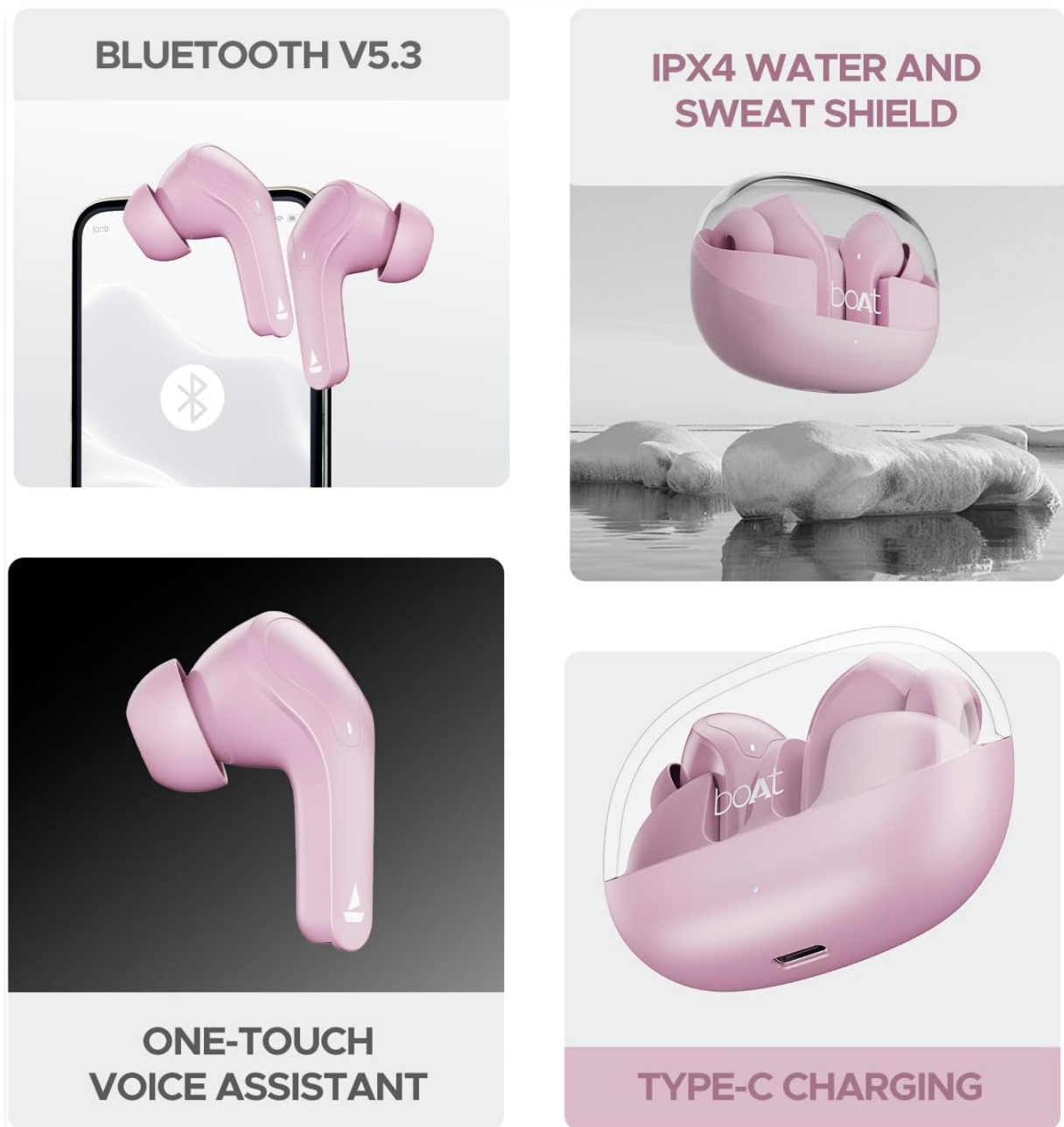

Figure 3.2: Transparent Minimalistic Design.

This image highlights the transparent and minimalistic design of the boAt Airdopes 311 Pro charging case. The lavender-colored earbuds are visible through the clear lid, nestled securely in their matching base. The design emphasizes a clean and modern aesthetic.

4. SETUP

4.1 Charging the Earbuds and Case

Before first use, fully charge the earbuds and charging case. Use the provided USB Type-C cable to connect the charging case to a power source.

- Place the earbuds into the charging case.
- Connect the Type-C cable to the charging port on the case and a USB power adapter.
- The LED indicator on the case will show charging status.
- ASAP Charging: A 10-minute charge provides approximately 150 minutes of playtime.
- A full charge provides up to 50 hours of total playtime with the charging case.

boAt Signature Sound

Figure 4.1: Type-C Charging Port.

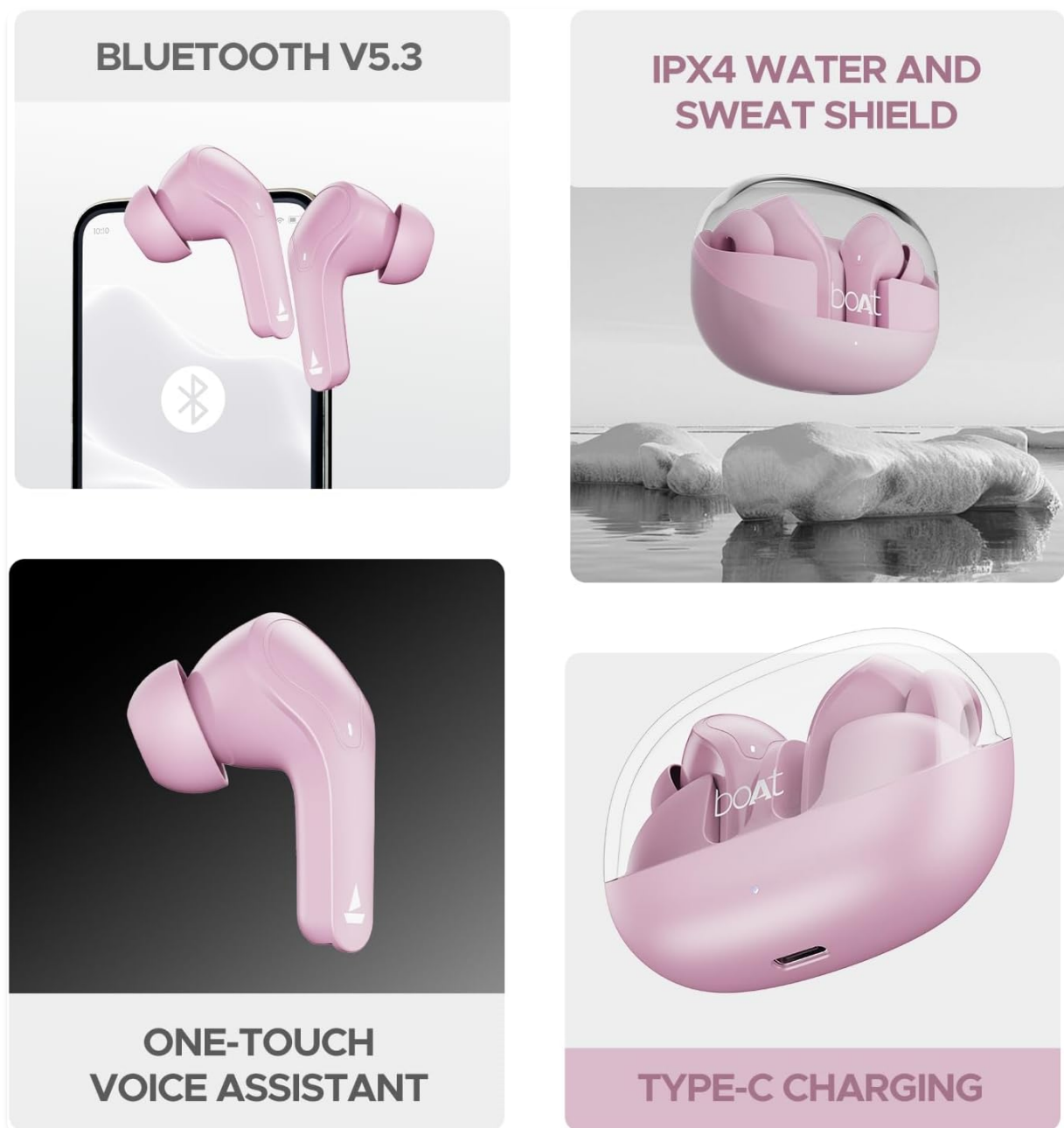

Figure 4.2: Playtime and ASAP Charging.

This graphic illustrates the impressive battery life of the boAt Airdopes 311 Pro, boasting up to 50 hours of total playback. It also highlights the ASAP Charging feature, indicating that a mere 10 minutes of charge can provide 150 minutes of playtime, emphasizing quick power-up capabilities.

4.2 Pairing with Your Device

The earbuds utilize Bluetooth v5.3 for stable and efficient wireless connectivity.

1. Open the charging case. The earbuds will automatically enter pairing mode.
2. On your smartphone or Bluetooth-enabled device, go to Bluetooth settings.
3. Search for available devices and select "boAt Airdopes 311 Pro".
4. Once connected, you will hear an audio prompt, and the LED indicator on the earbuds will change.

Figure 4.3: Bluetooth v5.3 Connectivity.

5. OPERATING INSTRUCTIONS

5.1 Touch Controls

The boAt Airdopes 311 Pro features intuitive touch controls on each earbud for managing calls, music, and voice assistant functions.

- **Play/Pause:** Single tap on either earbud.
- **Next Track:** Double tap on the right earbud.
- **Previous Track:** Double tap on the left earbud.
- **Answer/End Call:** Single tap on either earbud.
- **Reject Call:** Long press on either earbud.
- **Activate Voice Assistant:** Triple tap on either earbud.

Transparent Minimalistic Design

Figure 5.1: One-Touch Voice Assistant.

5.2 Call Management with Dual Mics

The earbuds are equipped with Dual Mics featuring ENx™ Technology for clear voice calls, reducing environmental noise.

Figure 5.2: Dual Mics with ENx™ Technology.

This detailed diagram provides an internal view of a boAt Airdopes 311 Pro earbud, specifically illustrating the placement and function of the Dual Mics with ENx™ Technology. This technology is designed to enhance call clarity by filtering out ambient noise, ensuring clear voice transmission during conversations.

5.3 Low-Latency Beast Mode

Activate Beast Mode for a low-latency experience (50ms), ideal for gaming and video streaming where audio-visual synchronization is critical.

- Refer to the full user manual (available via the boAt Hearables App) for specific activation instructions for Beast Mode.

6. MAINTENANCE

Proper maintenance ensures the longevity and performance of your earbuds.

6.1 Cleaning

- Gently wipe the earbuds and charging case with a soft, dry, lint-free cloth.
- Do not use harsh chemicals or abrasive materials.

- Remove ear cushions and clean them separately with mild soap and water if necessary, ensuring they are completely dry before reattaching.

6.2 Water Resistance

The earbuds are rated IPX4, providing resistance against water splashes and sweat. They are not designed for submersion in water.

- Avoid exposing the earbuds to heavy rain or direct water jets.
- Do not wear them while swimming or showering.
- If they get wet, wipe them dry immediately before placing them back in the charging case.

Figure 6.1: IPX4 Water and Sweat Shield.

This image visually represents the IPX4 water and sweat resistance of the boAt Airdopes 311 Pro earbuds and charging case. The product is shown in an environment with water splashes, indicating its ability to withstand sweat and light water exposure, making it suitable for workouts and outdoor activities.

7. TROUBLESHOOTING

If you encounter issues with your boAt Airdopes 311 Pro, try the following solutions:

- **No Sound:** Ensure earbuds are charged and properly paired. Check device volume.

- **Cannot Pair:** Ensure Bluetooth is enabled on your device. Place earbuds back in case, close, then reopen to re-enter pairing mode. Forget previous pairings on your device.
- **One Earbud Not Working:** Place both earbuds back in the case, close the lid, wait a few seconds, then open again. This often re-syncs them.
- **Charging Issues:** Ensure the charging cable is securely connected and the power source is active. Clean charging contacts on earbuds and case.
- **Poor Call Quality:** Ensure earbuds are clean and positioned correctly. Check for strong Bluetooth signal.

8. SPECIFICATIONS

Model Name	Airdopes 311 Pro
Connectivity Technology	Bluetooth
Wireless Communication Technology	Bluetooth
Bluetooth Version	5.3
Audio Latency	50 Milliseconds (Beast Mode)
Water Resistance Level	IPX4 (Water Resistant)
Control Method	Touch
Earpiece Shape	In-ear
Audio Driver Type	Dynamic Driver
Item Weight	110 Grams (3.88 ounces)
Product Dimensions	1.54 x 3.58 x 5 inches
Battery	1 Lithium Polymer battery (included)

9. WARRANTY AND SUPPORT

For detailed warranty information, additional support, and to access the full user manual, please download the boAt Hearables App.

Figure 9.1: boAt Hearables App.

A QR code is visible for easy scanning to download or access the app. You can also access the app via this link:
<https://l.ead.me/bdAX6k>

For further assistance, please visit the official boAt support website or contact customer service.

Related Documents - Airdopes 311 Pro

	<p>boAt Airdopes Crude: User Manual & Features Guide</p> <p>Comprehensive guide to the boAt Airdopes Crude True Wireless Stereo earbuds, covering setup, charging, functions, specifications, and troubleshooting. Learn how to use voice assistant, BEAST™ Mode, and ENx™ Mode for an enhanced audio experience.</p>
	<p>boAt Airdopes 121 PRO User Manual and Features</p> <p>Comprehensive user manual for boAt Airdopes 121 PRO wireless earbuds, detailing features, functions, connectivity, charging, and specifications. Learn about BEAST™ Mode and ENx™ Tech.</p>

AIRDOPES PROGEAR SMART GUIDE

PACKAGE CONTENTS

PRODUCT LABELLING

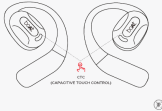

SMART POWER ON/OFF

MANUAL POWER ON/OFF

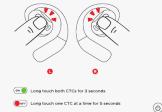

BLUETOOTH PAIRING

FUNCTIONS (CALL/MUSIC)

FUNCTIONS (VOICE ASSISTANT/BEAST™ MODE)

RESET AIRDOPES

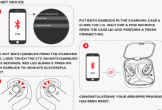

LED STATUS GUIDE

SPECIFICATIONS

Model Name	Airdopes ProGear
Bluetooth Version	5.3
Bluetooth Profile	AVDTP, HSP, HFP, A2DP, AVRCP
Number of Drivers	2x 10mm Dynamic Drivers
Impedance	16Ω
Frequency Response	20Hz - 20kHz
Transmittion Range	10m
Charging Case	USB-C
Charging Time	1.5h
Usage Time	10h (at 50% volume)
Charging Port	USB-C
Charging Cable	USB-C to USB-A
Water Resistance	IPX5

CHARGING GUIDELINES

Note: If battery is low, the earbuds will not work. Please charge the earbuds before use. For the best performance, please use the original charging cable.

LEARN MORE ABOUT YOUR PRODUCT

Scan this QR Code to Access Your Product's Manual, FAQs, and Support Information.

[boAt Airdopes ProGear: User Guide for 100-Hour Wireless Earbuds](#)

Explore the features and functionality of the boAt Airdopes ProGear wireless earbuds. This guide covers pairing, touch controls, BEAST™ Mode, IPX5 water resistance, battery life, and specifications.

[boAt Airdopes 71: TWS Wireless Earbuds User Manual & Specifications](#)

Comprehensive guide to the boAt Airdopes 71 True Wireless Stereo (TWS) earbuds. Learn about features like BEAST™ Mode, ENx™ Tech, IWP™, pairing, charging, basic functions, and specifications.

[boAt Airdopes 200 Plus User Manual: Wireless Earbuds Guide](#)

Comprehensive user manual for the boAt Airdopes 200 Plus True Wireless Stereo (TWS) earbuds, covering setup, features, charging, troubleshooting, and specifications.

[boAt Airdopes 131 Gen 2: Smart Guide - Features, Pairing, and Specifications](#)

Comprehensive smart guide for boAt Airdopes 131 Gen 2 True Wireless Earbuds. Learn about package contents, product features, Bluetooth pairing, touch controls, voice assistant, BEAST™ mode, reset procedures, LED status, and technical specifications.

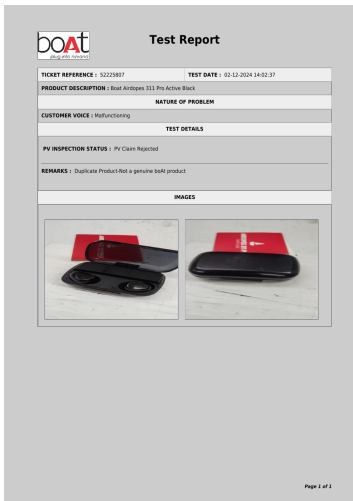

[pdf] Test Report

Test Report Sysvedh807545280674d70a66a886 imagine boat s3 amazonaws vendor qc reports |||
Test Report TICKET REFERENCE : 52225807 TEST DATE : 02-12-2024 14:02:37
PRODUCT DESCRIPTION : Boat **Airdopes 311 Pro** Active Black NATURE OF
PROBLEM CUSTOMER VOICE : Malfunctioning TEST DETAILS PV INSPECTION
STATUS : PV Claim Rejected REMARKS : Duplicate Product-Not a genuine boAt
product IMA...

lang: score:23 filesize: 215.71 K page_count: 1 document date: 2024-12-02

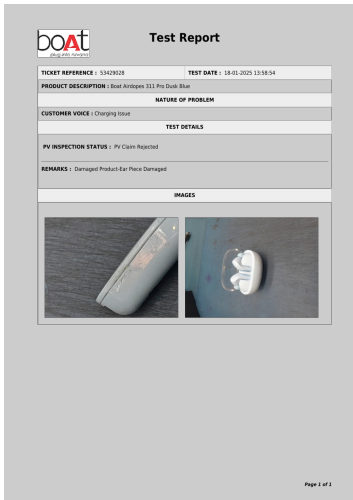

[pdf] Test Report

Test Report Sysvedh889061718678b664761c15 imagine boat s3 amazonaws vendor qc reports |||
Test Report TICKET REFERENCE : 53429028 TEST DATE : 18-01-2025 13:58:54
PRODUCT DESCRIPTION : Boat **Airdopes 311 Pro** Dusk Blue NATURE OF
PROBLEM CUSTOMER VOICE : Charging Issue TEST DETAILS PV INSPECTION
STATUS : PV Claim Rejected REMARKS : Damaged Product-Ear Piece Damaged
IMAGES Page 1 of...

lang: score:23 filesize: 287.42 K page_count: 1 document date: 2025-01-18

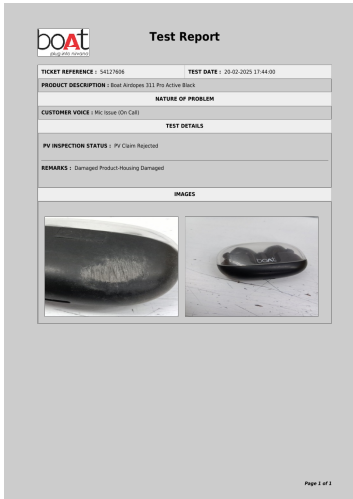

[pdf] Test Report

Test Report Sysvedh51579266167b71c8a54742 imagine boat s3 amazonaws vendor qc reports |||
Test Report TICKET REFERENCE : 54127606 TEST DATE : 20-02-2025 17:44:00
PRODUCT DESCRIPTION : Boat **Airdopes 311 Pro** Active Black NATURE OF
PROBLEM CUSTOMER VOICE : Mic Issue On Call TEST DETAILS PV
INSPECTION STATUS : PV Claim Rejected REMARKS : Damaged Product-Housing
Damaged IMAGES Pag...

lang: score:23 filesize: 259.18 K page_count: 1 document date: 2025-02-20

[boAt Airdopes 311 Pro Wireless Earbuds User Manual](#)

User manual for the boAt Airdopes 311 Pro wireless earbuds, detailing features like BEAST™ Mode, ENx™ Technology, IWP™ Technology, and ASAP™ Charge, along with cautionary warnings and recommendations.

lang: **score:15** filesize: 112.6 K page_count: 1 document date: 2024-05-25