Manuals+

Q & A | Deep Search | Upload

Nerunsa P66D

Nerunsa Smart Watch User Manual

MODEL: P66D

Introduction

This manual provides detailed instructions for the setup, operation, and maintenance of your Nerunsa P66D Smart Watch. Designed for both men and women, this smartwatch offers a wide range of features including call answering/making, extensive sport modes, health monitoring, and IP68 waterproofing. Please read this manual thoroughly to ensure proper use and to maximize your device's potential.

Figure 1: Nerunsa P66D Smart Watch with its key features highlighted.

What's in the Box

- Nerunsa P66D Smart Watch
- Charging Cable
- User Manual (this document)

Setup

1. Charging the Smart Watch

Before initial use, fully charge your smartwatch. Connect the magnetic charging cable to the charging points on the back of the watch and plug the USB end into a compatible power source. A full charge typically takes approximately 2 hours.

2. App Installation and Pairing

1. **Download the App:** Search for and download the "GloryFit" APP from your mobile phone's app store (compatible with iOS 9.0 and Android 7.0 and above).
2. **Enable Bluetooth:** Turn on Bluetooth on your mobile phone.

3. **Pairing:** Open the "GloryFit" App, navigate to the device section, and find "P66D" to bind. Confirm the Bluetooth pairing request.
4. **Audio Bluetooth Connection (for calls):** For iOS 13.0 and below, or if call function is not active after initial pairing, swipe right on the watch screen, turn on the "Phone" function switch. Then, open your phone's Bluetooth settings, find "P66D (ID-XXXX)" and connect.

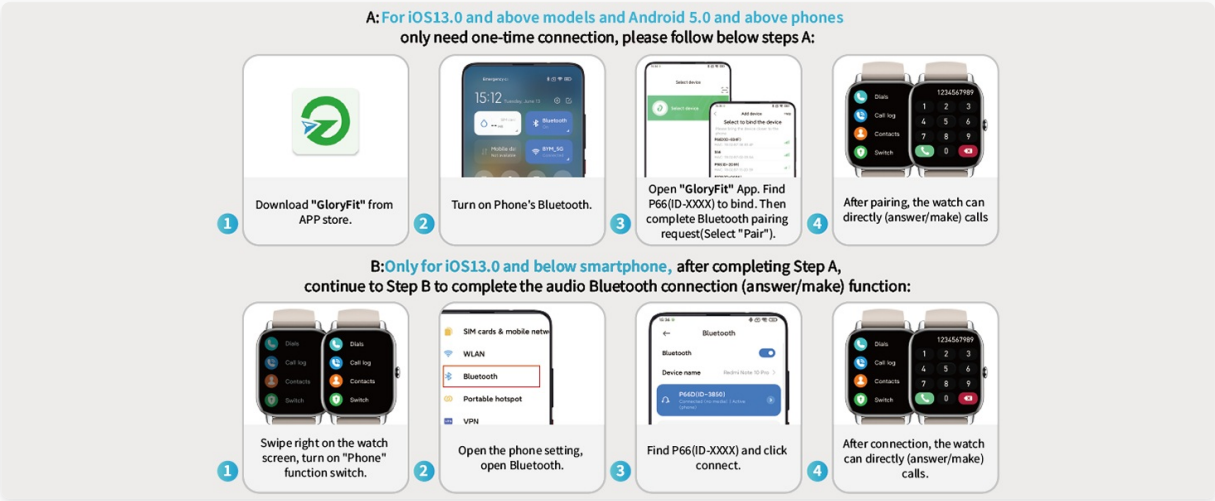

Figure 2: Step-by-step guide for connecting your smartwatch.

Operating Instructions

Display and Customization

The Nerunsa P66D features a 1.85-inch HD full-touch screen for clear visuals. You can personalize your watch face with over 200 downloadable options available through the GloryFit app, or even use your own photos as backgrounds. The display offers 4 levels of brightness adjustment for optimal viewing in various lighting conditions.

Figure 3: Explore over 200 customizable watch faces.

Bluetooth Calling and Notifications

With built-in speakers and Bluetooth connectivity, the smartwatch allows you to make and receive calls directly from your wrist. It also supports real-time notifications from various apps (e.g., Facebook, WhatsApp, Instagram, Twitter) and displays them on your watch with vibration alerts. You can store contacts and view call history directly on the device.

Figure 4: Bluetooth call functionality and notification display.

Health Monitoring

The P66D Smart Watch is equipped with advanced sensors for comprehensive health tracking:

- **Heart Rate Monitor:** Provides 24-hour real-time heart rate monitoring.
- **Automatic Sleep Monitor:** Automatically monitors your sleep status (typically from 10:00 PM to 9:00 AM) and provides detailed analysis of deep, light, and wakeful sleep periods. Synchronize with the "GloryFit" APP to view weekly health reports and gain insights into your sleep quality.

Figure 5: Heart rate and sleep monitoring capabilities.

Sport Modes and Activity Tracking

This fitness tracker offers over 100 indoor and outdoor sport modes, including walking, running, cycling, skipping, basketball, football, and more. During your exercise, the smartwatch records data such as heart rate, steps, calories burned, distance, and active hours in real-time, which can be viewed in the GloryFit app.

Figure 6: Activity tracking and diverse sport modes.

Other Smart Functions

The Nerunsa P66D Smart Watch includes a variety of additional functions to enhance your daily life:

- **Timer & Stopwatch:** For precise timekeeping during activities.
- **Alarm Clock:** Set multiple alarms for reminders.
- **Music Control:** Control music playback on your connected phone.
- **Weather Forecast:** Get real-time weather updates.
- **Photo Control:** Remotely control your phone's camera.
- **Sedentary Reminder:** Alerts you when you've been inactive for too long.
- **Find Phone:** Helps locate your misplaced phone.
- **Do Not Disturb Mode:** Silence notifications during specific times.

Figure 7: Overview of multifunctional features.

Official Product Video

Your browser does not support the video tag.

This video provides a visual overview of the Nerunsa P66D Smart Watch, demonstrating its key features and functionalities.

Maintenance

The Nerunsa P66D Smart Watch is designed with an IP68 waterproof rating, meaning it is resistant to dust and can withstand immersion in water up to 1.5 meters for 30 minutes. This makes it suitable for daily activities like washing hands, sweating during exercise, and light rain exposure. However, it is not recommended for hot water baths, saunas, or diving.

Figure 8: IP68 Waterproof feature for daily use.

To ensure longevity, wear your smartwatch correctly: the strap should be fastened neither too tightly nor too loosely, allowing your skin to breathe and ensuring proper sensor function. Clean the watch regularly with a soft, dry cloth.

Troubleshooting

If you encounter any issues with your Nerunsa P66D Smart Watch, please try the following common troubleshooting steps:

- **Connectivity Issues:** Ensure Bluetooth is enabled on your phone and the watch, and that the "GloryFit" app is running in the background. Try restarting both the watch and your phone.
- **Battery Life:** If battery life is shorter than expected, check for excessive background app usage or high brightness settings. Reduce screen-on time and disable unnecessary notifications.
- **Health Data Inaccuracy:** Ensure the watch is worn snugly on your wrist, not too loose or too tight, and that the sensors are clean.
- **Notifications Not Appearing:** Verify app notification permissions are granted in your phone's settings and within the "GloryFit" app.

For persistent issues, refer to the "GloryFit" app's help section or contact Nerunsa customer support.

Specifications

Feature	Specification
Model Name	P66D
Screen Size	1.85 Inches
Display Type	HD Full-Touch Screen
Waterproof Rating	IP68
Battery Life (Normal Use)	5-7 Days
Battery Life (Standby)	Up to 30 Days
Charging Time	Approx. 2 Hours
Connectivity	Bluetooth
Compatibility	iOS 9.0 and above, Android 7.0 and above
Special Features	Heart Rate Monitor, Sleep Monitor, 100+ Sport Modes, Bluetooth Calling
Item Weight	3.2 ounces
Dimensions	6.46 x 3.7 x 0.75 inches (Package)

Warranty and Support

Your Nerunsa P66D Smart Watch comes with a standard manufacturer's warranty. Please retain your proof of purchase for warranty claims. For technical support, warranty inquiries, or further assistance, please refer to the contact information provided in the "GloryFit" app or visit the official Nerunsa website.

© 2024 Nerunsa. All rights reserved.