Saved from manuals.plus.
Open the live page for links to other documents and user manuals.

Lionsgate B0CW3S2S76

Imaginary Blu-ray + DVD + Digital Movie User Manual

Model: B0CW3S2S76 | Brand: Lionsgate

Product Overview Setup Operation Special Features Maintenance Troubleshooting Specifications Warranty & Support

1. Product Overview

This manual provides instructions for the *Imaginary* Blu-ray + DVD + Digital movie set. This set allows you to experience the film in multiple formats, ensuring compatibility with various home entertainment systems.

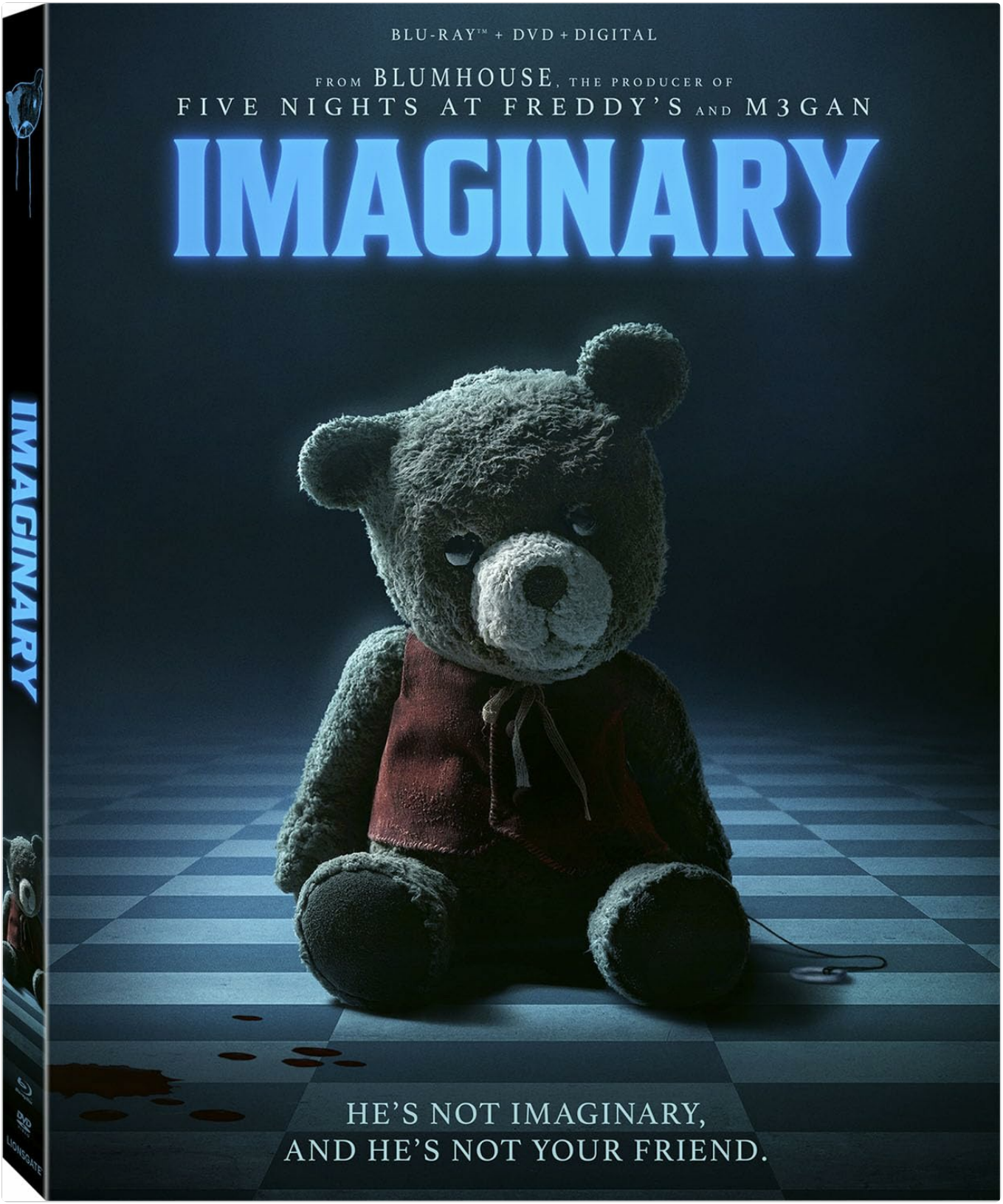

Image 1.1: Front cover of the *Imaginary* Blu-ray + DVD + Digital movie set, depicting a teddy bear on a checkered floor.

The *Imaginary* movie tells the story of a young woman who returns to her childhood home, only to discover that the imaginary friend she left behind is very real and very unhappy she left. This set includes a Blu-ray disc for high-definition playback, a DVD for standard-definition playback, and a digital code for streaming or download.

2. Setup

2.1 Disc Playback

1. **Select the Correct Disc:**

- For high-definition playback, use the **Blu-ray disc**.
- For standard-definition playback, use the **DVD disc**.

2. **Insert Disc:** Gently insert the selected disc into your compatible Blu-ray player, DVD player, or game console. Ensure the disc is clean and free of smudges or scratches.
3. **Power On:** Turn on your player and television/monitor.
4. **Automatic Playback:** The disc should automatically load and begin playback or display the main menu. If not, navigate to the disc drive option on your player's menu.

2.2 Digital Copy Redemption

Your movie set includes a digital copy. Follow these steps to redeem it:

1. **Locate Digital Code:** Find the digital code insert inside your movie packaging.
2. **Access Redemption Website:** Go to the website specified on the digital code insert (e.g., movieredeem.com or similar).
3. **Enter Code:** Follow the on-screen instructions to enter your unique digital code.
4. **Select Platform:** Choose your preferred digital platform (e.g., Vudu, Movies Anywhere, iTunes, Google Play) to link your movie.
5. **Stream/Download:** Once redeemed, the movie will be available in your chosen platform's library for streaming or download.

3. Operation

3.1 Basic Playback

- **Play/Pause:** Use the PLAY/PAUSE button on your remote control to start or temporarily stop the movie.
- **Stop:** Press the STOP button to end playback and return to the main menu or disc start.
- **Fast Forward/Rewind:** Use the FF/REW buttons to quickly scan through the movie.
- **Chapter Skip:** Use the NEXT/PREVIOUS CHAPTER buttons to jump between chapters.

3.2 Menu Navigation

Use the arrow keys on your remote to navigate through the disc menus. Press ENTER or OK to select an option.

3.3 Audio and Subtitle Selection

Most players allow you to change audio tracks and subtitle options during playback or from the main menu. Look for "Audio" or "Subtitles" options on the disc menu or use the AUDIO/SUBTITLE button on your remote.

- **Available Languages:** English, Spanish, and French audio and subtitles are typically available.

4. Special Features

The *Imaginary* Blu-ray includes several special features to enhance your viewing experience. Access these from the main menu of the Blu-ray disc.

- **Audio Commentary:** Listen to insights from Producers Jason Blum and Jeff Wadlow, and Executive Producer DeWanda Wise.
- **Imagining Imaginary Friends:** A behind-the-scenes look at the creation of the film.

- **Tale of Terror:** Explore the horror elements and themes of the movie.
- **Creating the Scary Imaginary:** Details on bringing the imaginary friend to life.
- **Bringing Nightmares to Life:** Focus on the visual effects and practical effects.

5. Maintenance

5.1 Disc Care

- **Handling:** Always hold discs by their edges to avoid fingerprints on the playing surface.
- **Cleaning:** If a disc is dirty, gently wipe it with a soft, lint-free cloth from the center outwards. Do not use abrasive cleaners or solvents.
- **Storage:** Store discs in their original case, away from direct sunlight, extreme temperatures, and high humidity.

5.2 Digital Copy Management

- **Account Security:** Keep your digital platform account credentials secure.
- **Backup:** If your digital platform allows, consider downloading a copy of the movie to a local device for offline viewing.

6. Troubleshooting

Problem	Solution
Disc will not play or loads slowly.	• Ensure the disc is clean and free of scratches. • Verify your player is compatible with Blu-ray or DVD format. • Try playing the disc in another compatible player to rule out player issues. • Restart your player.
Digital copy code not working.	• Double-check the code for typos. • Ensure you are on the correct redemption website. • Verify the code has not expired (check the insert for terms). • Contact Lionsgate customer support for assistance.
No audio or incorrect audio track.	• Check your player's audio settings and ensure the correct audio track is selected. • Verify your TV/receiver volume is up and not muted. • Check all audio cable connections.

7. Specifications

- **Title:** Imaginary
- **Model Number (ASIN):** B0CW3S2S76
- **Brand:** Lionsgate
- **Media Format:** Blu-ray, DVD, Digital
- **MPAA Rating:** PG-13 (Parents Strongly Cautioned)
- **Run Time:** 1 hour and 44 minutes (104 minutes)
- **Number of Discs:** 2 (1 Blu-ray, 1 DVD)

- **Audio Languages:** English, Spanish, French (Dolby Audio)
- **Subtitle Languages:** English SDH, Spanish, French
- **Director:** Jeff Wadlow
- **Producers:** Jason Blum, Jeff Wadlow
- **Release Date:** May 14, 2024 (Disc), March 8, 2024 (Initial Release)
- **Genre:** Horror

8. Warranty & Support

8.1 Warranty Information

Physical media products typically come with a limited warranty covering manufacturing defects. If you receive a defective disc, please contact the retailer or Lionsgate customer support within the return period (e.g., 30 days from purchase, as per Amazon's return policy for this product).

8.2 Customer Support

For technical assistance, digital code redemption issues, or product inquiries, please contact:

- **Lionsgate Customer Service:** Refer to the contact information provided on the disc packaging or their official website.
- **Retailer Support:** For purchase-related issues, contact the retailer where the product was purchased (e.g.,Amazon Customer Service).

9. Official Trailer

Watch the official trailer for *Imaginary* to get a preview of the film's atmosphere and story.

▶ **Watch video online**
Imaginary Bluray DVD Digital

Video 9.1: Official trailer for the movie *Imaginary*, showcasing key scenes and the film's horror elements. This video is provided by Lionsgate.

© 2024 Lionsgate. All rights reserved. Information subject to change without notice.

Ask a question about this manual

Ask about setup, troubleshooting, compatibility, parts, safety, or missing instructions. Manuals+ will review the question and use this page's manual context to help answer it.

Name

Anonymous

Email

you@example.com

After a successful submission, we securely hash the supplied account or form email before sending it to Microsoft Advertising for conversion attribution. Privacy details.

Question

Example: How do I reset this device or fix this error?

Details

Model number, symptoms, what you tried, or the section of the manual you are using.

Submit question

Open the live page

https://manuals.plus/asin/B0CW3S2S76

More documents and user manuals: **https://manuals.plus/**