

Eseesmart D01-E

Eseesmart Smart Door Lock Deadbolt with Keypad User Manual

Model: D01-E

1. INTRODUCTION

This manual provides detailed instructions for the installation, operation, and maintenance of your Eseesmart Smart Door Lock Deadbolt with Keypad (Model D01-E). Please read this manual thoroughly before installation and use to ensure proper function and safety.

This image highlights the Eseesmart 5-in-1 Smart Door Lock's primary features, including temporary code access, fingerprint unlocking, real-time activity logs, auto-locking functionality, physical key override, and one-time code generation.

2. PRODUCT OVERVIEW

The Eseesmart Smart Door Lock offers multiple secure entry methods and smart features for enhanced home security and convenience. It is designed for easy integration into most standard doors.

Key Features:

- **5-in-1 Unlock Methods:** Fingerprint, Tuya APP control, Password, Backup Key, and One-time Code.
- **Monitor Access:** Built-in Access Log via the Smart Lock APP.
- **Anti-Peeping Password:** Supports virtual code unlocking with random digits.
- **One-Time Code:** Generate temporary passwords for visitors via APP.
- **Safety Features:** Low battery alarm and Type-C emergency power supply.
- **Easy Installation:** Designed for quick setup with minimal tools.

3. SETUP AND INSTALLATION

Door Compatibility:

Ensure your door meets the following specifications for proper installation:

- **Backset Scale Range:** 2-3/8 inches (60mm) or 2-3/4 inches (70mm).
- **Door Thickness:** 1-3/8 inches to 2-1/8 inches (35mm-55mm).
- **Door Hole Diameter:** 2.12 inches (54mm).

Fits on Most Standard Doors

This diagram illustrates the required door dimensions for installing the Eeesmart Smart Door Lock, specifying the backset (60mm or 70mm), door thickness (35-55mm), and bore hole diameter (54mm). It also shows compatibility with both right-handed and left-handed doors.

Fit Most US Standard Door

Door hole diameter: 2.12" (54mm)
Door thickness: 1.38" (35mm) - 2.17" (55mm)

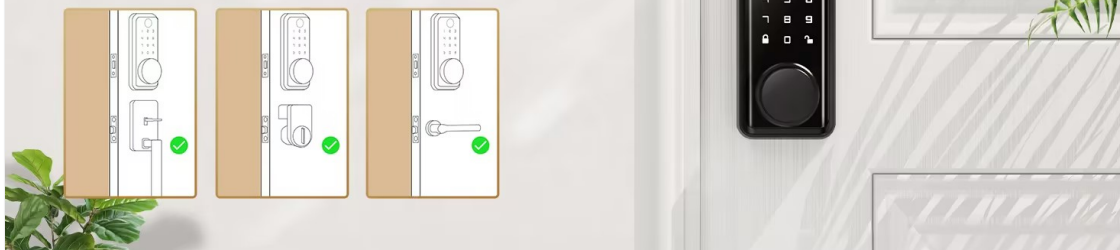

This image provides a visual guide for door compatibility, indicating the required door hole diameter (2.12 inches / 54mm) and door thickness (1.38-2.17 inches / 35-55mm) for installation on most US standard doors.

Installation Steps:

1. Prepare your door according to the compatibility requirements.
2. Install the deadbolt latch into the door edge.
3. Mount the exterior keypad assembly.
4. Install the interior base plate assembly.
5. Connect the necessary cables between the exterior and interior units.
6. Secure the interior unit cover.
7. Insert batteries (not included).
8. Test the lock functionality with the backup key and initial setup.

The electronic door lock can be installed in a few minutes using a screwdriver. Refer to the included user manual for detailed step-by-step instructions and diagrams.

Wide Compatibility

↶ Before

● After

This image demonstrates the 'before and after' appearance of a door with the EseeSmart Smart Door Lock installed, illustrating how it replaces existing traditional deadbolts and handles for a modern upgrade.

This diagram illustrates the correct orientation and installation for the smart lock on both left-handed and right-handed doors, ensuring proper alignment and functionality.

4. OPERATING INSTRUCTIONS

Unlock Methods:

The EseeSmart Smart Door Lock offers five distinct ways to unlock your door:

1. **Fingerprint:** Place your registered fingerprint on the scanner. The lock recognizes up to 50 fingerprints with a 99.9% recognition rate and unlocks in approximately 1 second.
2. **Tuya APP Control:** Use the dedicated Tuya APP on your smartphone for keyless entry.
3. **Password:** Enter your fixed 4-8 digit password on the keypad.
4. **Backup Key:** Use the physical backup keys provided for manual unlocking.
5. **One-Time Code:** Generate temporary codes via the APP for guests or service providers.

5-in-1 Unlock Method

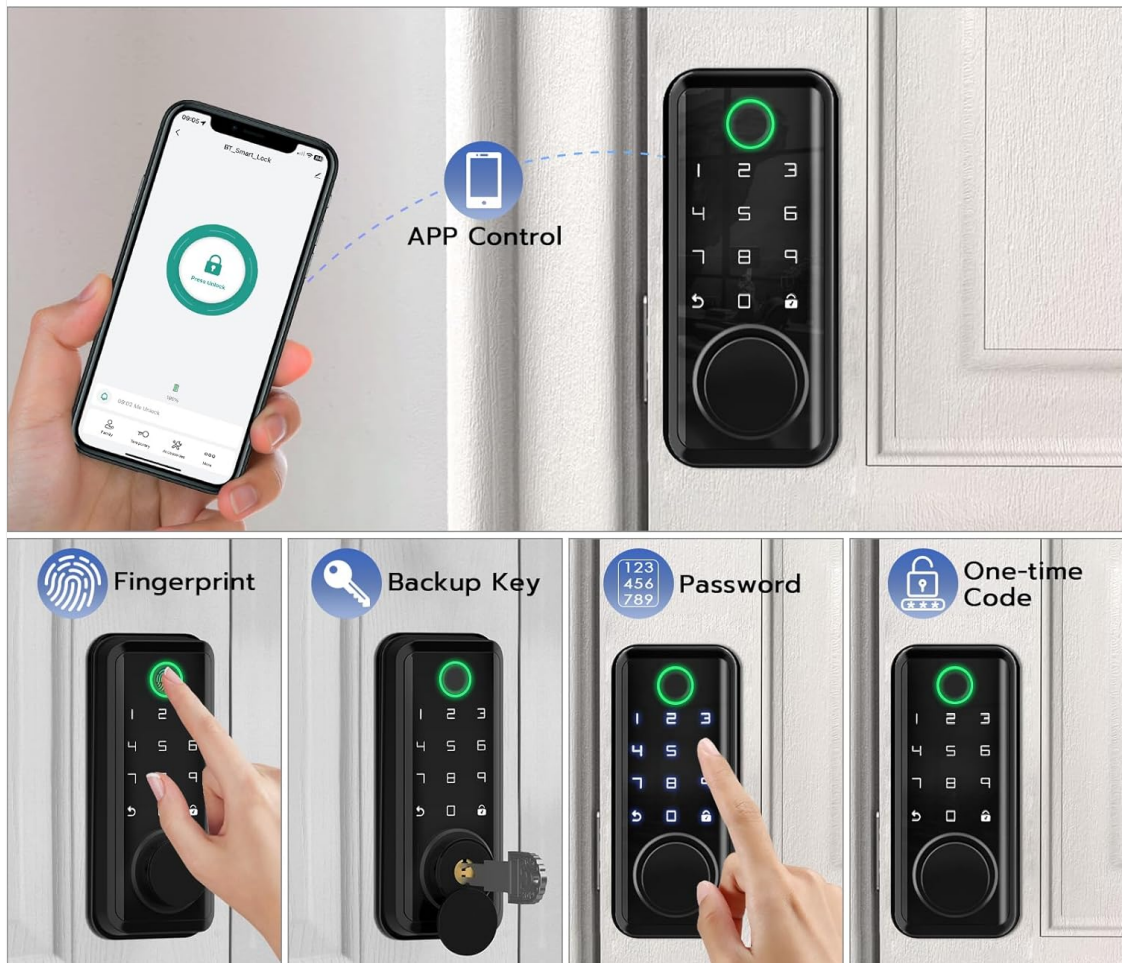

This image visually explains the five different methods to unlock the EseeSmart Smart Door Lock: via the mobile application, fingerprint recognition, physical backup key, numeric password entry, and a generated one-time code.

Fingerprint Unlock

50

Fingerprints

1s

Unlock

99.9%

Recognition Rate

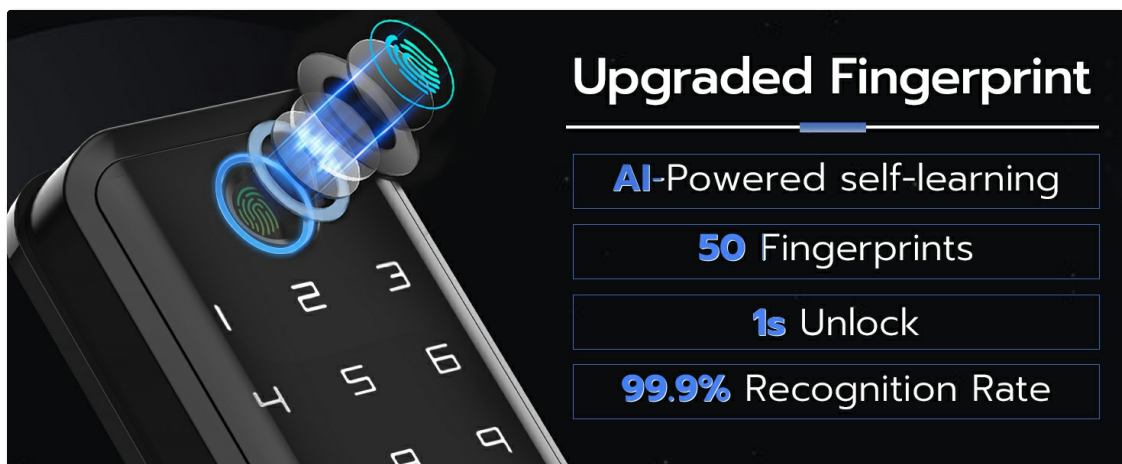

Upgraded Fingerprint

AI-Powered self-learning

50 Fingerprints

1s Unlock

99.9% Recognition Rate

This banner emphasizes the upgraded fingerprint technology of the EseeSmart Smart Door Lock, featuring AI-powered self-learning, a capacity for 50 unique fingerprints, a rapid 1-second unlock time, and a high 99.9% recognition rate.

Tuya APP Management:

The Smart Lock APP provides comprehensive control and monitoring features:

- **Keyless Entry:** Unlock your door directly from the app.

Anti-Peeping Password:

To enhance security, the keypad deadbolt supports a 16-digit virtual code function. You can enter random digits before or after your actual 4-8 digit fixed password. This prevents others from guessing your code by observing your finger movements.

This image demonstrates the Anti-Peeping Password feature, where a user can input random digits before and after their actual 6-digit PIN code (e.g., '983688') to obscure the real password from onlookers.

One-Time Code:

The APP allows you to generate one-time passwords for visitors. These codes automatically expire after a few minutes, providing secure temporary access without compromising your main password.

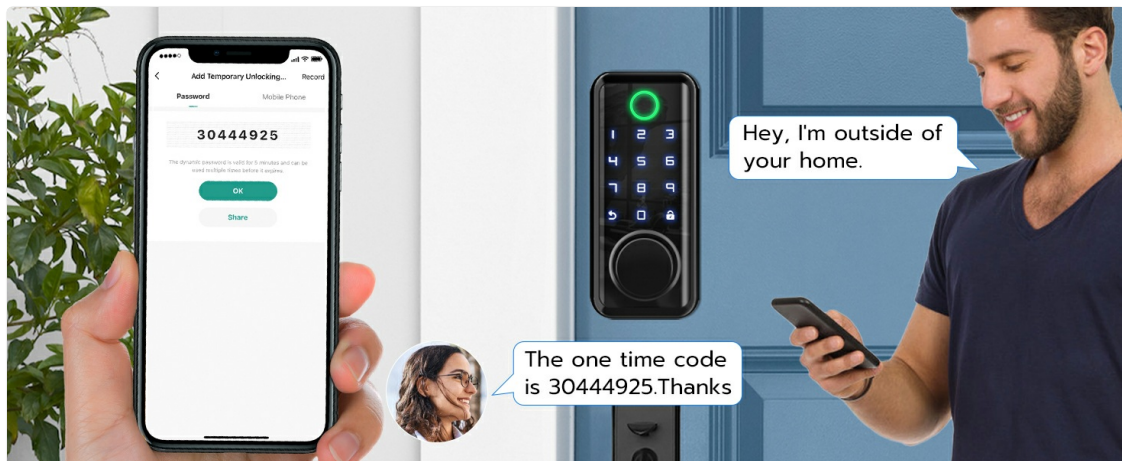

Automatic and One-Touch Locking:

The lock features both automatic locking and a one-touch locking mechanism for convenience and security.

- **Auto Locking:** The lock can be configured to automatically engage the deadbolt after a preset time once the door is closed.
- **One Touch Locking:** A dedicated button or action on the keypad allows for immediate locking of the door.

Unique Unlocking and locking Key Design

This image demonstrates the 'One Touch Locking' feature, where a single action secures the door, and the 'Auto Locking' feature, which automatically engages the deadbolt after the door closes.

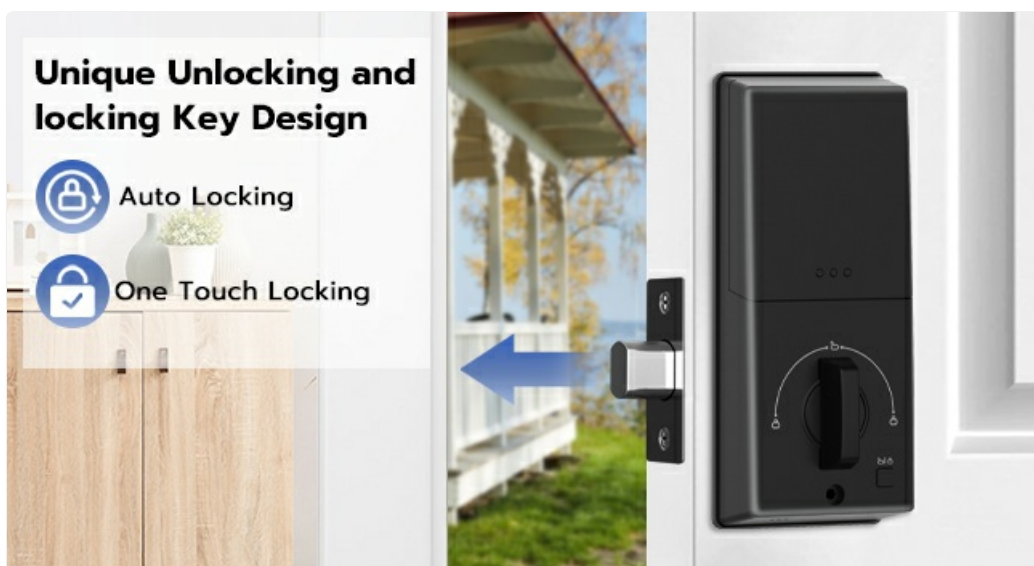

This image highlights the interior components of the smart lock, specifically demonstrating the 'Auto Locking' function, which automatically secures the door, and the 'One Touch Locking' feature for immediate manual locking.

5. MAINTENANCE

Battery Management:

The EseeSmart Smart Door Lock requires 1 Lithium Polymer battery (not included). It features a low battery alarm prompt to notify you when the battery level is critical. In case of complete battery depletion, a Type-C temporary emergency power supply port is available for temporary power to unlock the door.

Environmental Resistance:

The lock is designed to withstand various environmental conditions, including:

- **Waterproof:** Resistant to water exposure.
- **Temperature Range:** Operates effectively between -4°F and +140°F.

This image highlights the durability of the smart lock, demonstrating its waterproof capabilities and resistance to extreme temperatures, ranging from -4°F to +140°F, suitable for various outdoor conditions.

General Care:

To maintain the lock's performance and appearance, regularly wipe the surface with a soft, dry cloth. Avoid using abrasive cleaners or solvents.

6. TROUBLESHOOTING

If you encounter issues with your Eseesmart Smart Door Lock, consider the following:

- **Lock Not Responding:** Check battery levels. Use the Type-C emergency power port or backup key if batteries are depleted.
- **Fingerprint Not Recognized:** Ensure your finger is clean and dry. Re-register your fingerprint if issues persist.
- **Password Entry Issues:** Verify the correct password. Utilize the anti-peeping feature correctly.
- **APP Connectivity Problems:** Ensure Bluetooth and Wi-Fi are enabled on your device. Check the lock's connection status in the app.
- **Access Log Discrepancies:** Review the access log within the app for details on unlock attempts and methods.

For further assistance, please contact customer support.

7. SPECIFICATIONS

Feature	Detail
Brand	Eseesmart
Model Name	D01-E
Lock Type	Biometric, Deadbolt, Keypad
Special Features	Auto-Lock, Fingerprint, Tuya APP Control, Password, Backup Key, One-time Code Unlock, Unique Unlocking and Locking Key Design
Material	Zinc
Color	Black
Item Dimensions (L x W x H)	2.7 x 0.6 x 6.17 inches
Item Weight	2.5 Pounds
Recommended Uses	Front door, Bedrooms
Included Components	Front plate, Base plate assembly, Closed bolt, User manual
Controller Type	Android, iOS
Control Method	App
Connectivity Protocol	Bluetooth, Wi-Fi

Batteries Required	Yes (1 Lithium Polymer battery)
Batteries Included	No
Date First Available	February 6, 2024

8. WARRANTY AND SUPPORT

Eseesmart provides the following support for your product:

- **Product Warranty:** 1-year warranty from the date of purchase.
- **Customer Support:** Lifetime customer support.
- **After-Sales Service:** 24/8 professional after-sales service.

For warranty claims, technical assistance, or any inquiries, please contact Eseesmart customer service through the official channels provided at the time of purchase.

© 2024 Eseesmart. All rights reserved.

Related Documents

	<p>Eseesmart Smart Padlock User Manual</p> <p>Comprehensive user manual for the Eseesmart Smart Padlock, detailing app installation, device pairing, authorization management, unlocking methods, fingerprint registration, and resetting procedures.</p>
-------------------------------------------------------------------------------------	---------------------------------------------------------------------------------------------------------------------------------------------------------------------------------------------------------------------------------------------------------------------------