Saved from manuals.plus.
Open the live page for links to other documents and user manuals.

CHIQ CID282NEIBE

CHIQ CID282NEIBE Refrigerator-Freezer User Manual

Model: CID282NEIBE | Brand: CHIQ

1. Introduction

This user manual provides comprehensive instructions for the safe and efficient operation, installation, and maintenance of your CHIQ CID282NEIBE Refrigerator-Freezer. Please read this manual thoroughly before using the appliance and retain it for future reference.

The CHIQ CID282NEIBE is a 282-liter combined refrigerator-freezer designed for modern households. It features a frost-free system, multi-air flow technology, and an intelligent inverter system for optimal performance and energy efficiency. Its compact design (0.32 m^2) makes it suitable for various living spaces.

2. Safety Information

Always follow basic safety precautions when using electrical appliances to reduce the risk of fire, electric shock, and injury.

2.1 General Safety

- Ensure the appliance is properly grounded.
- Do not damage the refrigerant circuit.
- Do not use electrical appliances inside the food storage compartments.
- Keep ventilation openings clear of obstruction.
- Unplug the appliance before cleaning or maintenance.

2.2 Electrical Safety

- Connect to a standard 220-240V European type electrical outlet.
- Do not use extension cords or ungrounded adapters.
- If the power cord is damaged, it must be replaced by the manufacturer or a qualified service agent.

3. Product Overview

3.1 Key Features

- **Low Footprint, Large Capacity:** Integrated 282L capacity (197L refrigerator, 85L freezer) with a compact footprint of only 0.32 m² (540x576x1810 mm L*D*H).
- **Inverter Technology:** Precise control, noise reduction, energy efficiency, and accurate temperature regulation. Automatically adjusts compressor and fan efficiency.
- **Multi-Air Flow, Frost-Free:** Multiple air ducts ensure uniform storage temperature. Intelligent defrosting based on usage frequency, reducing manual defrosting.
- **Smart Control:** LED control panel for simplified operation. Integrated temperature sensor maintains internal temperature balance, optimizing operational efficiency and saving energy.
- **Quiet Operation:** Operates at a low noise level of 37 dB.

3.2 Components

The CHIQ CID282NEIBE refrigerator-freezer includes:

- 3 x Door balconies
- 3 x Shelves for cooling space
- 2 x Freezing drawers
- 1 x LED lighting
- 1 x Vegetable crisper
- Egg tray





Front view of the CHIQ CID282NEIBE Refrigerator-Freezer, highlighting its sleek black finish and integrated display panel.



Diagram showing the compact dimensions of the refrigerator-freezer: 540mm width, 586mm depth, and 1920mm height, with a total footprint of 0.32 m².



Visual representation of key features: 282L capacity, frost-free operation, multi-air flow, smart touch electronics, and green technology.



Illustration of the partitioned storage: 197L refrigerator section with vegetable crisper and 85L freezer section.

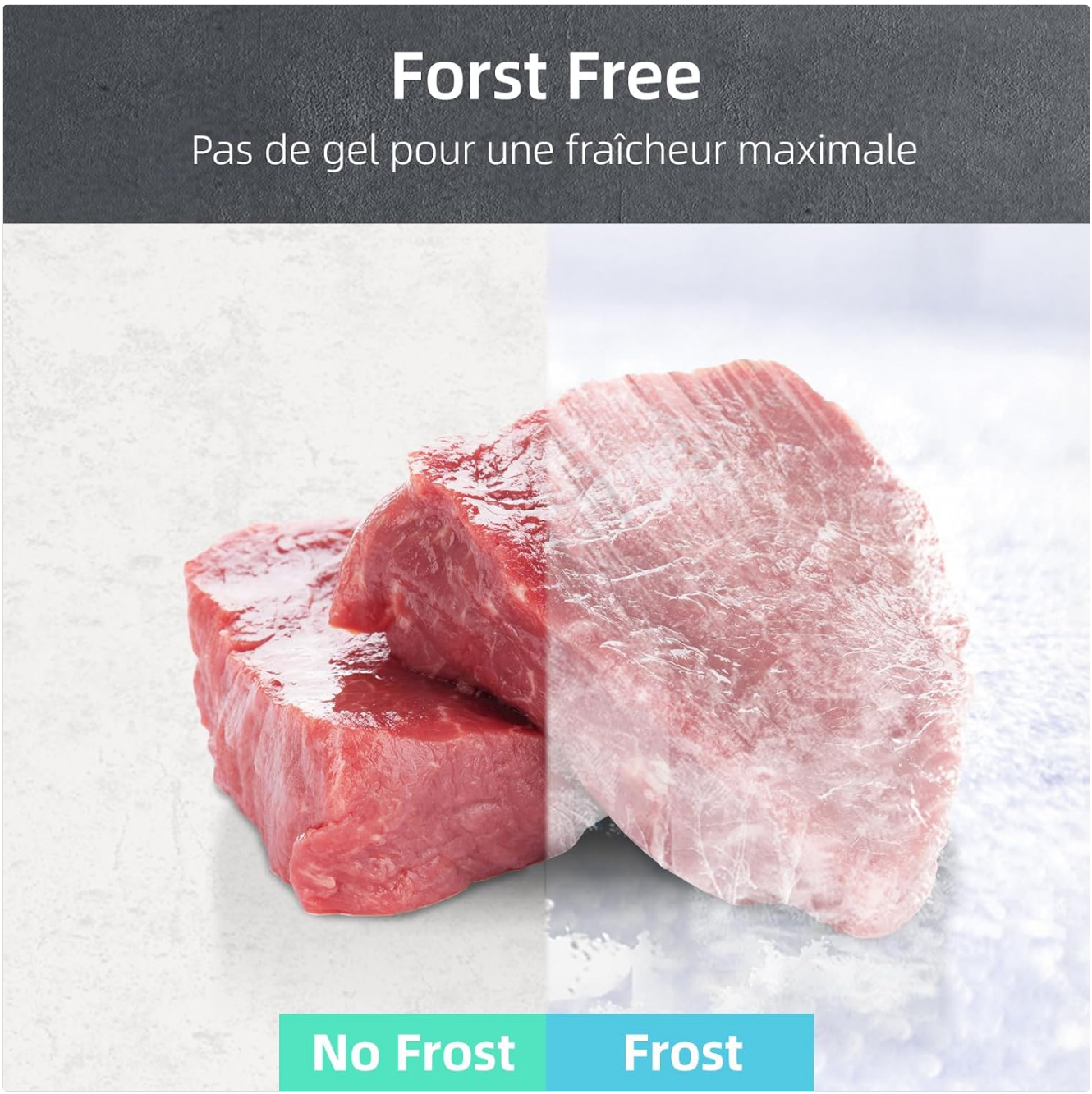

Comparison image demonstrating the benefit of frost-free technology, showing fresh meat versus frosted meat.



Close-up view of the large volume 85-liter freezer drawers, capable of storing substantial quantities of frozen food.



Detail of the integrated display screen on the refrigerator door, providing easy access to settings and controls.



Close-up of the recessed handle design, contributing to the refrigerator's sleek and modern aesthetic.



Detail of the removable antibacterial door seal, designed for easy cleaning and hygiene maintenance.

4. Setup and Installation

4.1 Unpacking

Carefully remove all packaging materials. Inspect the appliance for any damage. Report any damage to your retailer immediately.

4.2 Placement

Choose a location that is dry, well-ventilated, and away from direct sunlight or heat sources. Ensure there is sufficient space around the appliance for proper ventilation (as per manufacturer's recommendations, typically a few centimeters).



Visual guide for refrigerator installation, including measuring space, checking connections, planning delivery, and receiving the order.

4.3 Leveling

Adjust the leveling feet to ensure the appliance is stable and level. This helps reduce vibration and noise.

4.4 Electrical Connection

Plug the appliance into a dedicated 220-240V electrical outlet. Do not use multi-sockets or extension cords.

4.5 Initial Operation

After plugging in, allow the refrigerator to stand for at least 2-4 hours before loading food. This allows the refrigerant to settle.

5. Operating Instructions

5.1 Control Panel

The refrigerator is equipped with an intelligent touch electronic panel for easy temperature adjustment and mode selection. Refer to the display screen image in the Product Overview section.

5.2 Temperature Settings

Use the touch controls to set the desired temperature for both the refrigerator and freezer compartments. The inverter technology and integrated temperature sensor will maintain the set temperature efficiently.

5.3 Food Storage Guidelines

- Store fresh foods in the refrigerator compartment (197L).
- Utilize the vegetable crisper for fruits and vegetables.
- Store frozen items in the 85L freezer drawers.
- Ensure proper air circulation by not overfilling compartments.

5.4 Multi-Air Flow System

The multi-air flow system ensures even cooling throughout the refrigerator, preventing hot spots and maintaining food freshness. This system also contributes to the frost-free operation.

5.5 Low Noise Operation

The appliance operates at a low noise level of 37 dB, ensuring a quiet environment.

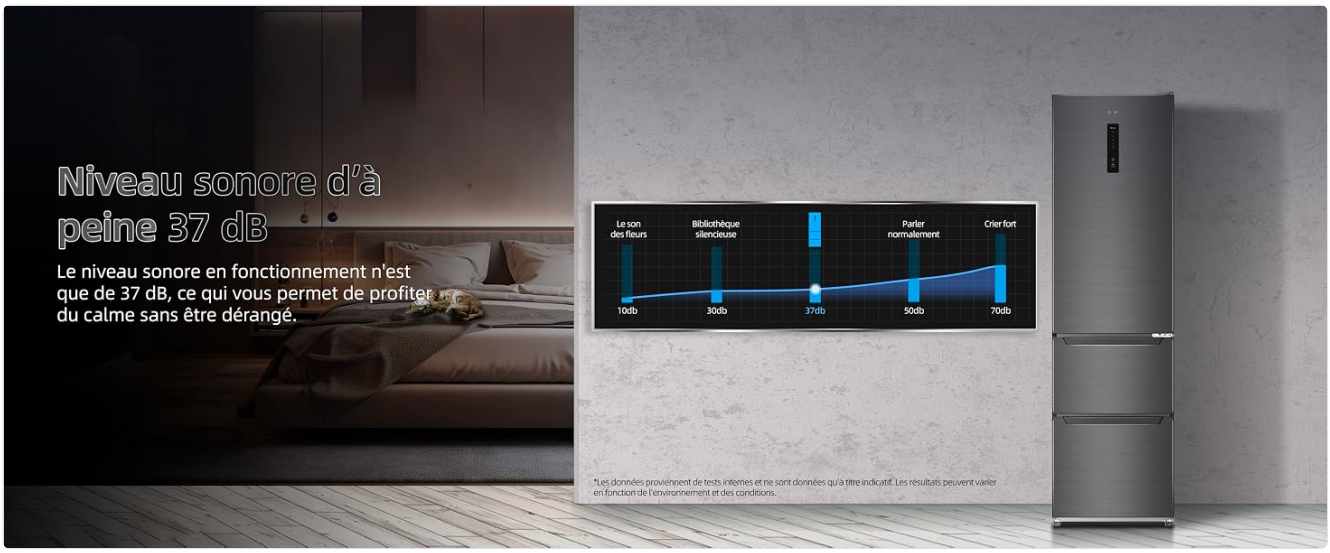

Diagram illustrating the low noise level of 37 dB during operation, comparable to a quiet library.

6. Maintenance and Cleaning

Regular cleaning and maintenance will ensure optimal performance and extend the lifespan of your appliance.

6.1 Cleaning the Interior

- Unplug the refrigerator before cleaning.
- Clean the interior with a soft cloth and a mild, non-abrasive detergent.
- Wipe dry thoroughly.
- The removable antibacterial door seal can be detached for easy cleaning.

6.2 Cleaning the Exterior

- Wipe the exterior surfaces with a soft, damp cloth.
- For the black finish, avoid abrasive cleaners that may scratch the surface.

6.3 Frost-Free System

The appliance features a frost-free system, eliminating the need for manual defrosting of the freezer compartment. The intelligent defrosting function activates as needed.

6.4 Power Saving Tips

- Do not place hot food directly into the refrigerator.

- Avoid opening the doors too frequently or for extended periods.
- Ensure the door seals are clean and intact.

7. Troubleshooting

Before contacting customer service, please refer to the following common issues and their solutions:

Problem	Possible Cause	Solution
Appliance not cooling	Power outage; Plug not inserted correctly; Temperature setting too high; Door not closed properly.	Check power supply; Re-insert plug; Adjust temperature; Ensure door is fully closed.
Unusual noise	Appliance not level; Objects touching the back; Compressor noise (normal).	Level the appliance; Move objects away; Normal operation noise is 37 dB.
Water on floor/inside	Drain hole blocked; Door left open too long.	Clear the drain hole; Ensure door is closed promptly.

If the problem persists after attempting these solutions, please contact CHIQ customer support.

8. Specifications

Parameter	Value
Brand	CHIQ
Model Number	CID282NEIBE
Total Capacity	282 Liters
Refrigerator Volume	197 Liters
Freezer Volume	85 Liters
Dimensions (L x W x H)	57.6 x 54 x 181 cm
Annual Energy Consumption	233 kWh/year
Noise Level	37 dB
Installation Type	Freestanding
Defrost System	Electric (No Frost)

Parameter	Value
Number of Doors	3
Color	Black
Voltage	220 Volts
Weight	63 Kilograms
Energy Efficiency Rating	E

For more detailed energy information, please refer to the EU EPREL database:https://eprel.ec.europa.eu/qr/1708641



EU Energy Label for the CHIQ CID282NEIBE, showing an E rating and 233 kWh/annum consumption.

9. Warranty and Support

CHIQ offers a **12-year compressor replacement warranty** for this product, demonstrating confidence in its durability and performance.
For technical support, warranty claims, or service inquiries, please contact CHIQ customer service through their official channels. Keep your purchase receipt as proof of purchase.
You can visit the official CHIQ store on Amazon for more information:CHIQ Official Store

© 2025 CHIQ. All rights reserved.

Ask a question about this manual

Ask about setup, troubleshooting, compatibility, parts, safety, or missing instructions. Manuals+ will review the question and use this page's manual context to help answer it.

Name

Anonymous

Email

you@example.com

After a successful submission, we securely hash the supplied account or form email before sending it to Microsoft Advertising for conversion attribution. Privacy details.

Question

Example: How do I reset this device or fix this error?

Details

Model number, symptoms, what you tried, or the section of the manual you are using.

Submit question

Open the live page

https://manuals.plus/asin/B0CSM58M2Z

More documents and user manuals: **https://manuals.plus/**