

[Manuals.plus](#) /

› [FRIDEKO HOME](#) /

› FRIDEKO HOME Floor Lamp Instruction Manual (FD02)

FRIDEKO HOME FD02

FRIDEKO HOME Floor Lamp Instruction Manual

Model: FD02

Brand: FRIDEKO HOME

INTRODUCTION

Thank you for choosing the FRIDEKO HOME Floor Lamp. This smart standing lamp offers dynamic RGB color-changing capabilities, adjustable brightness, and color temperature settings, all controllable via a remote or a smartphone app. Its modern design and versatile features make it an ideal lighting solution for living rooms, bedrooms, gaming setups, and offices. Please read this manual carefully to ensure proper assembly, operation, and maintenance of your new floor lamp.

WHAT'S IN THE BOX

Verify that all components listed below are included in your package:

- Instructions for use (x1)
- Remote Control (x1)
- 9W LED RGB Bulb (x1)
- Beige Shade (x1)
- Shade Holding Rings (x2)
- Wire with E26 Socket (x1)
- Lamp Pole (x4 sections)
- Foot On-Off Switch (x1)
- Lamp Base (x1)

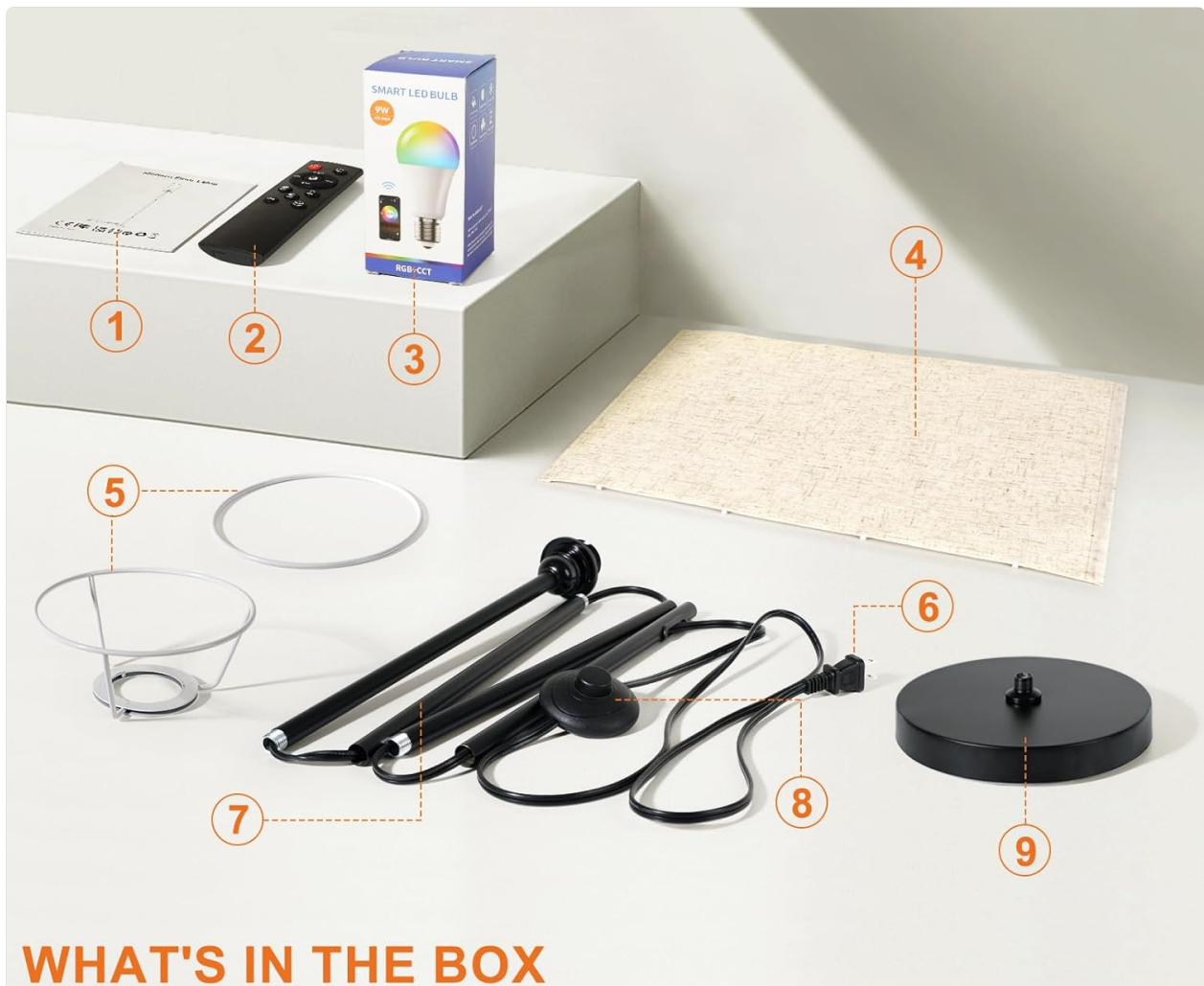

WHAT'S IN THE BOX

- | | | |
|----------------------------|---------------------------|----------------------------|
| ① Instructions for use x 1 | ② Remote Control x 1 | ③ 9W LED RGB Bulb x 1 |
| ④ Beige Shade x 1 | ⑤ Shade Holding Rings x 2 | ⑥ Wire with E26 Socket x 1 |
| ⑦ Lamp Pole x 4 | ⑧ Foot On-Off Switch x 1 | ⑨ Lamp Base x 1 |

This detailed diagram outlines all the parts provided in the FRIDEKO HOME Floor Lamp package, ensuring users can verify contents before assembly.

ASSEMBLY INSTRUCTIONS

The FRIDEKO HOME Floor Lamp is designed for easy assembly without the need for additional tools. Follow these steps to set up your lamp:

- 1. Assemble the Lamp Pole:** Screw all four lamp pole sections together from top to bottom, ensuring they are securely connected.
- 2. Attach to Base:** Insert the assembled lamp pole into the lamp base and tighten it firmly.
- 3. Prepare the Lamphshade:** Unroll the beige lamphshade. It features Velcro strips along the edges.
- 4. Install Shade Holding Rings:** Unscrew the socket ring from the E26 lamp holder. Place one shade holding ring on the lamp holder, then position the lamphshade around the holder, securing it with the Velcro. Place the second shade holding ring on top of the lamphshade and screw the socket ring back to secure the shade.
- 5. Install the Bulb:** Screw the provided 9W LED RGB bulb into the E26 socket.
- 6. Connect Power:** Plug the lamp's power cord into a standard electrical outlet.

This image provides a visual step-by-step guide for assembling the floor lamp, from connecting the pole sections to attaching the base and securing the fabric lampshade.

OPERATING INSTRUCTIONS

Powering On/Off

The lamp can be turned on or off using the integrated foot switch or the remote control/app.

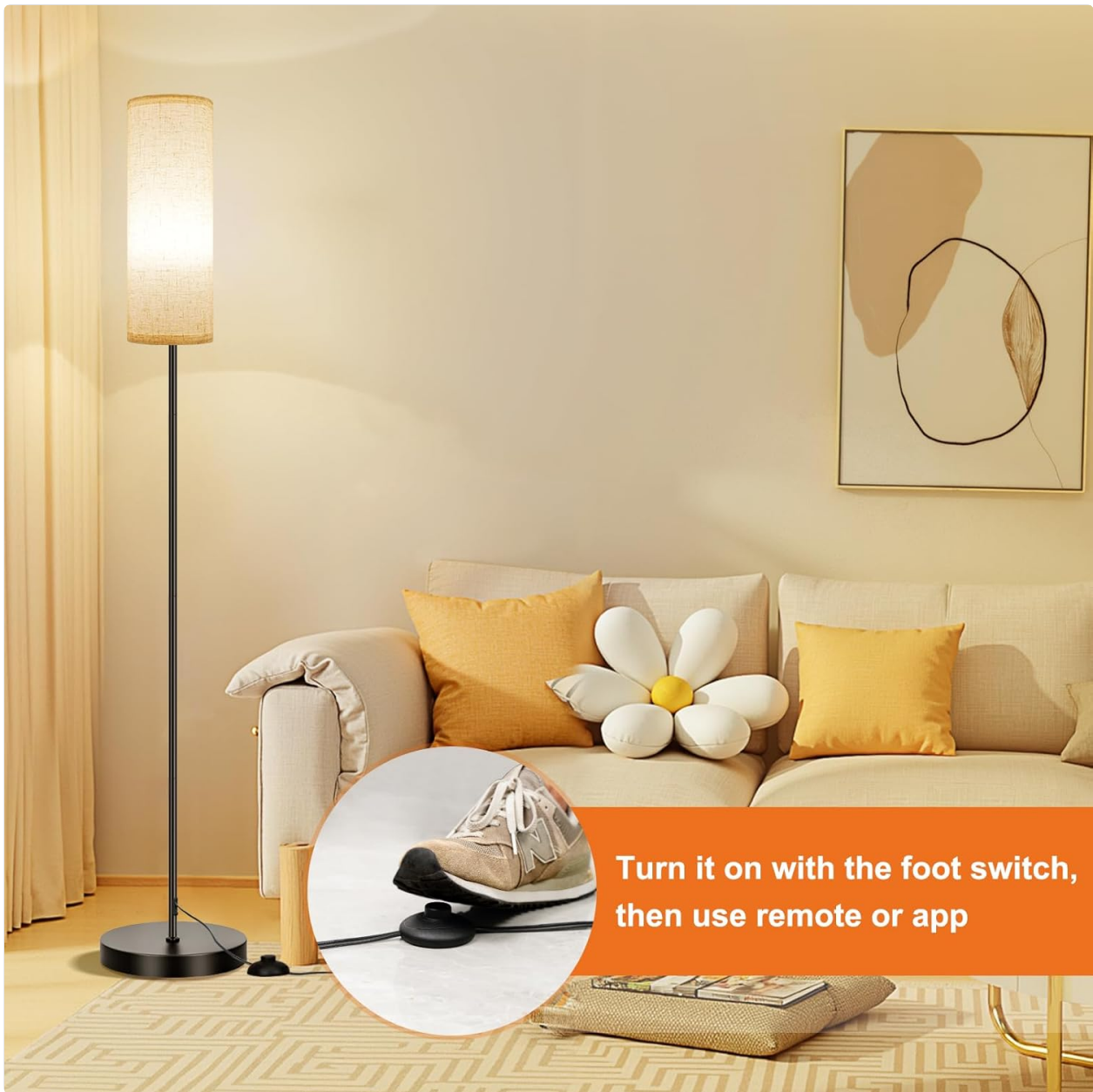

Remote Control Operation

The included remote control allows for convenient adjustment of the lamp's settings from a distance.

- **Power Button:** Turns the lamp on or off.
- **Brightness Adjustment:** Use 'Bright+' and 'Dim-' buttons to increase or decrease light intensity (0%-100% stepless dimming).
- **Color Temperature:** Select between Warm (3000K), Natural (4000K), and Cool (6500K) white light.
- **RGB Modes:** Access various color-changing modes and static RGB colors.
- **30-Minute Timer:** Activates a timer to automatically turn off the lamp after 30 minutes.

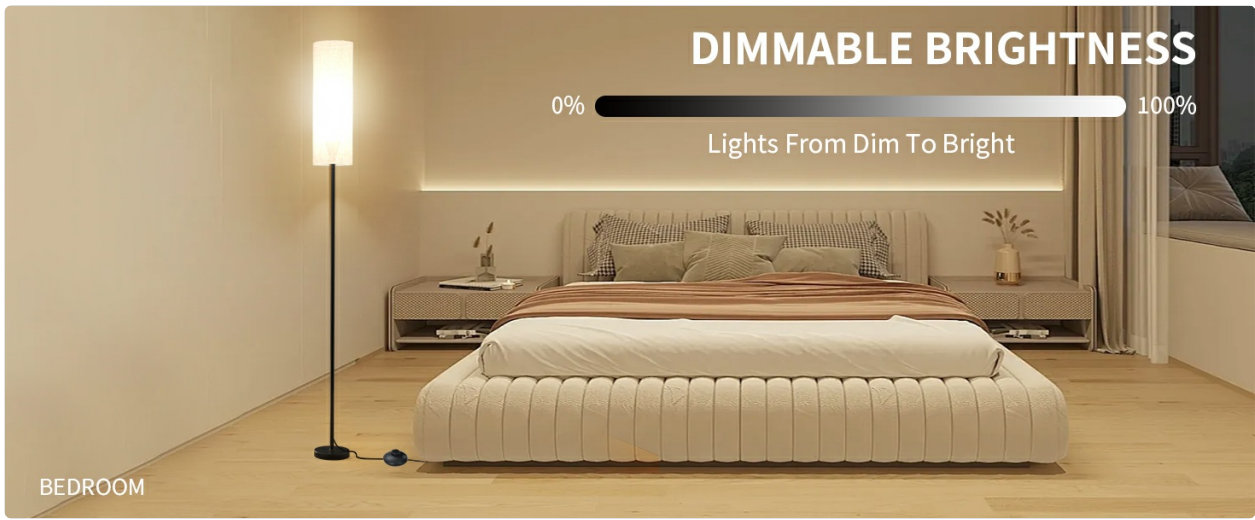

The remote control features dedicated buttons for power, a 30-minute timer, brightness adjustment, warm/cool white light selection, and various RGB color modes, providing comprehensive control over the lamp's functions.

Smartphone App Control

For advanced control and customization, download the dedicated smartphone app. (Note: The app is not compatible with Alexa.)

- **16 Million Colors:** Choose any color from a vast spectrum.
- **DIY Modes:** Create and save your own custom lighting scenes.
- **Music Sync:** The light colors and brightness can change to the beat of your music.
- **Timer Function:** Set custom timers for automatic on/off.

16 MILLION COLORS

Transform Your Space, Shine Bright

Dynamic RGB Mode

Explore a wide range of colors to create the perfect ambiance for any occasion.

800ML WARM-TO-COOL WHITE LIGHT

Cool White 6500K

Natural White 4000K

Warm White 2700K

ADJUSTABLE BRIGHTNESS & 20 COLOR MODES

Enhances immersion with customizable backlighting

This image highlights the lamp's versatility with adjustable brightness and a selection of 20 pre-set color modes, enhancing the ambiance of any room.

Stepless Dimmable & Color Temperature

Adjust the brightness from 0% to 100% and choose color temperatures from 2700K (warm white) to 6500K (cool white) to suit your mood or activity.

Music Sync

Activate the music rhythm feature via the app to synchronize the lamp's colors and brightness with your audio.

Sleep Timer Function

Set the 30-minute timer via the remote or app for the lamp to gradually dim and turn off, promoting a relaxing sleep environment.

SLEEP TIMER FUNCTION

Sleep with Soft Light: Set to Dim Over 30 Minutes at Bedtime

This image demonstrates the lamp's 30-minute sleep timer function, which gradually dims the light, providing a gentle transition to sleep.

Official Product Videos

Your browser does not support the video tag.

Video Description: This video provides a detailed overview of the FRIDEKO HOME Floor Lamp, showcasing its various features and functionalities, including color-changing options and remote control operation. It highlights the lamp's versatility for different room settings.

Your browser does not support the video tag.

Video Description: This video demonstrates how the FRIDEKO HOME Floor Lamp is perfect for small spaces, showcasing its compact design and ability to provide diverse color options to enhance room aesthetics.

Your browser does not support the video tag.

Video Description: This video offers an unboxing experience and first impressions of the FRIDEKO HOME RGB Shade Floor Lamp, detailing the contents and initial setup process.

MAINTENANCE

Cleaning

To clean the lamp, ensure it is unplugged from the power outlet. Wipe the metal pole and base with a soft, dry cloth. For the fabric lampshade, use a lint roller or a soft brush to remove dust. Do not use liquid cleaners directly on the lampshade.

Bulb Replacement

The lamp uses a standard E26 base bulb. To replace the bulb, ensure the lamp is unplugged and the bulb has cooled down. Unscrew the old bulb and screw in a new E26 compatible bulb. For smart features, use a compatible RGB LED bulb.

TROUBLESHOOTING

- **Lamp does not turn on:** Ensure the power cord is securely plugged into a working outlet. Check if the bulb is screwed in correctly and is not burnt out.
- **Remote control not working:** Check the battery in the remote control. Ensure there are no obstructions between the remote and the lamp.
- **App connectivity issues:** Ensure Bluetooth is enabled on your smartphone and the lamp is within range. Restart the app and try reconnecting.
- **Inconsistent lighting:** Verify that the bulb is fully compatible with the lamp's smart features. If issues persist, try resetting the bulb by turning it off and on several times.

SPECIFICATIONS

Feature	Specification
Model Name	FD02
Brand	FRIDEKO HOME
Product Dimensions	5"D x 5"W x 67"H
Item Weight	3.9 Pounds
Material	Metal
Shade Material	Linen
Light Source Type	LED
Bulb Base	E26
Wattage	10 watts
Brightness	800 Lumen
Color Temperature	2700K to 6500K (Adjustable)
Special Features	Adjustable Color Temperature, Color Changing (RGB), Dimmable, Plug In, Timer
Control Method	App, Remote
Switch Type	Foot On-Off Switch
Power Source	Corded Electric
Indoor/Outdoor Usage	Indoor

WARRANTY AND SUPPORT

FRIDEKO HOME products are designed for quality and durability. For specific warranty information, please refer to the documentation included with your purchase or contact FRIDEKO HOME customer support. Keep your purchase receipt for warranty claims.

For technical support, troubleshooting assistance, or to inquire about replacement parts, please visit the FRIDEKO HOME official website or contact their customer service department directly.