

Hodozzy Hodozzy Carplay Autoradio for Seat Ibiza 2009-2013

Hodozzy Carplay Autoradio User Manual for Seat Ibiza (2009-2013)

Model: Hodozzy Carplay Autoradio | Brand: Hodozzy

1. INTRODUCTION

This manual provides detailed instructions for the installation, operation, and maintenance of your Hodozzy Carplay Autoradio, designed specifically for Seat Ibiza models manufactured between 2009 and 2013. Please read this manual thoroughly before using the product to ensure proper functionality and safety.

2. SETUP AND INSTALLATION

The Hodozzy Carplay Autoradio is designed for direct plug-and-play installation in compatible Seat Ibiza models. No additional parts or cables are typically required beyond what is included in the package. Ensure the vehicle's power is off before beginning installation.

2.1 Package Contents

Verify that all components listed below are present in your package:

Split Screen

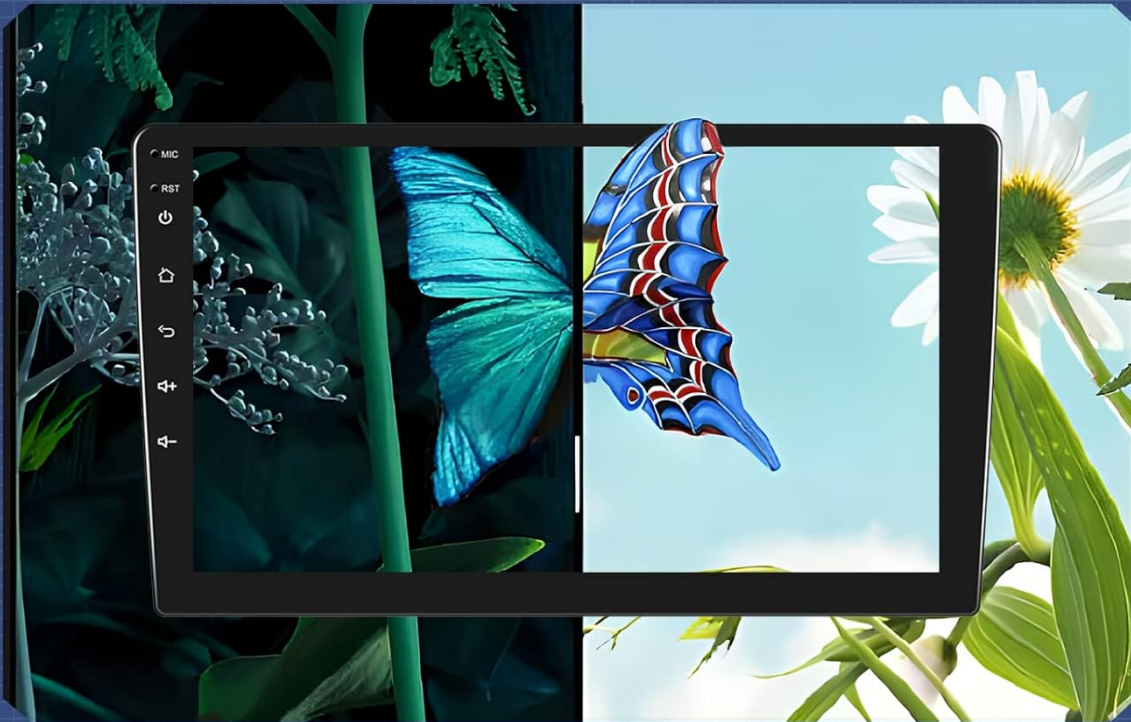

Folder + Music

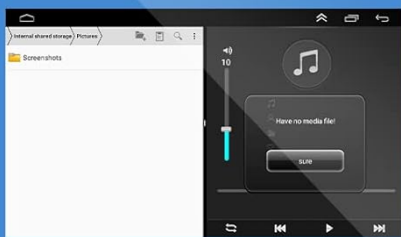

Browser + Music

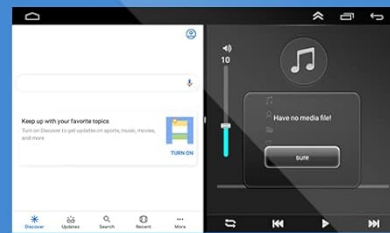

This image provides a comprehensive view of the package contents and the dimensions of the Hodozzy car stereo unit. It includes illustrations of the main unit, mounting bracket, GPS antenna, RCA cable, power cable, radio antenna, rear camera input cable, user manual, USB cables, installation tool, and Canbus decoder.

- Main Head Unit (9-inch touchscreen)
- Mounting Bracket
- GPS Antenna
- RCA Cable
- Power Cable
- Radio Antenna
- Rear Camera Input Cable (if included)
- User Manual
- USB Cables (Dual interface)
- Installation Tool
- Canbus Decoder

2.2 Installation Steps

Refer to the visual guide for a general overview of the installation process:

1. **Remove Original Unit:** Carefully remove the existing car radio from your Seat Ibiza dashboard. Consult your vehicle's service manual for specific instructions on panel removal.
2. **Connect Wiring:** Connect the provided power cable, RCA cable, GPS antenna, and radio antenna to the corresponding ports on the Hodozzy unit and your vehicle's wiring harness. Ensure the Canbus decoder is correctly connected.
3. **Install Mounting Bracket:** Secure the mounting bracket to the Hodozzy unit, then slide the unit into the dashboard opening.
4. **Secure Unit:** Fasten the unit using the appropriate screws or clips to ensure it is stable and flush with the dashboard.
5. **Test Functionality:** Reconnect the vehicle's power and turn on the unit to test all functions, including audio, touchscreen response, and connectivity.

3. OPERATING INSTRUCTIONS

3.1 Touchscreen Interface

The unit features a 9-inch touchscreen with a resolution of 1024x600. Navigate through menus and applications by tapping, swiping, and pinching gestures similar to a smartphone.

3.2 Split Screen Function

The split-screen feature allows you to run two applications simultaneously, enhancing multitasking capabilities. For example, you can use navigation while listening to music.

Package List

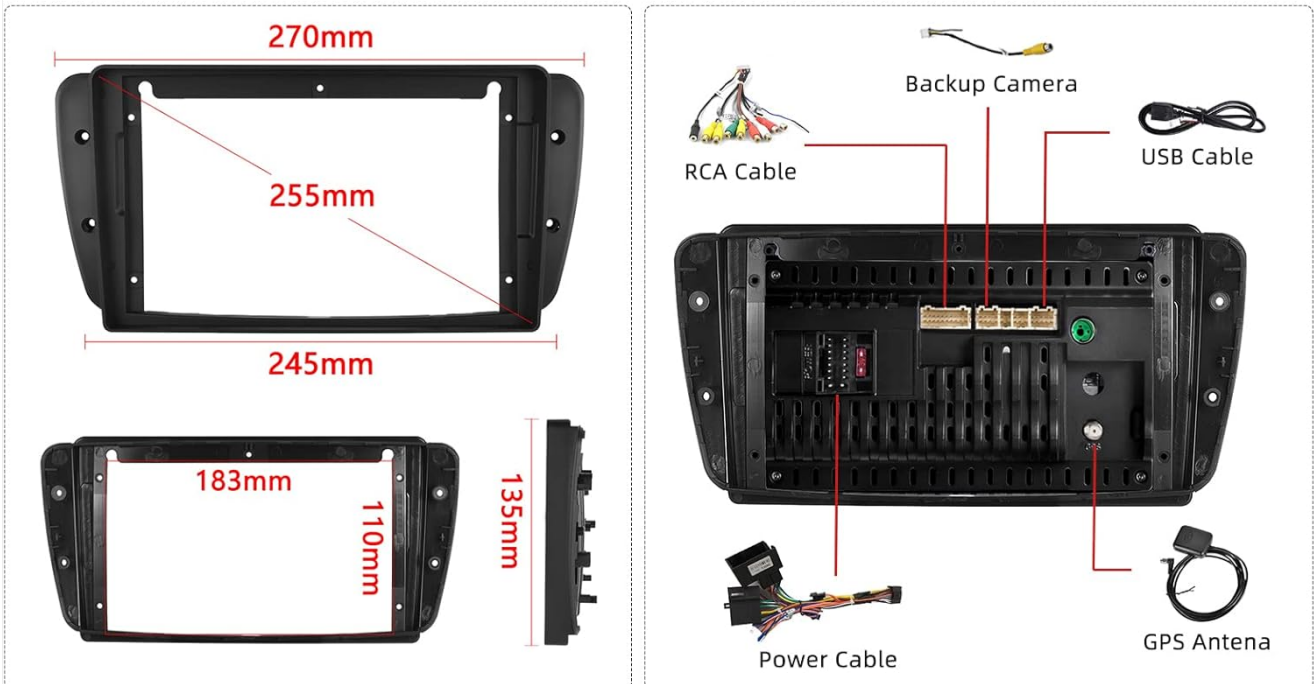

					
Mounting Bracket	GPS Antenna	RCA Cable	Power Cable	Radio Antenna	
					
Rear Camera Input Cable	User Manual	USB Cable	Installation Tool	Canbus	Accessories

3.3 Steering Wheel Control (SWC)

The unit supports steering wheel control functionality, allowing you to manage audio and other features without taking your hands off the wheel. The system includes a 'Steering Learn' interface for custom button assignments.

Steering Wheel Control

This image demonstrates the steering wheel control functionality. The upper part shows the car stereo's 'Steering Learn' interface, where users can assign functions to steering wheel buttons. The lower part provides a view of a car's steering wheel, indicating how physical buttons can interact with the system.

4. CONNECTIVITY FEATURES

4.1 Wireless Carplay and Android Auto

The Hodozzy Autoradio is compatible with both Apple CarPlay and Android Auto, supporting both wireless and wired connections. This allows seamless integration with your smartphone for navigation, communication, and entertainment.

Wireless & Wired Carplay / Android Auto

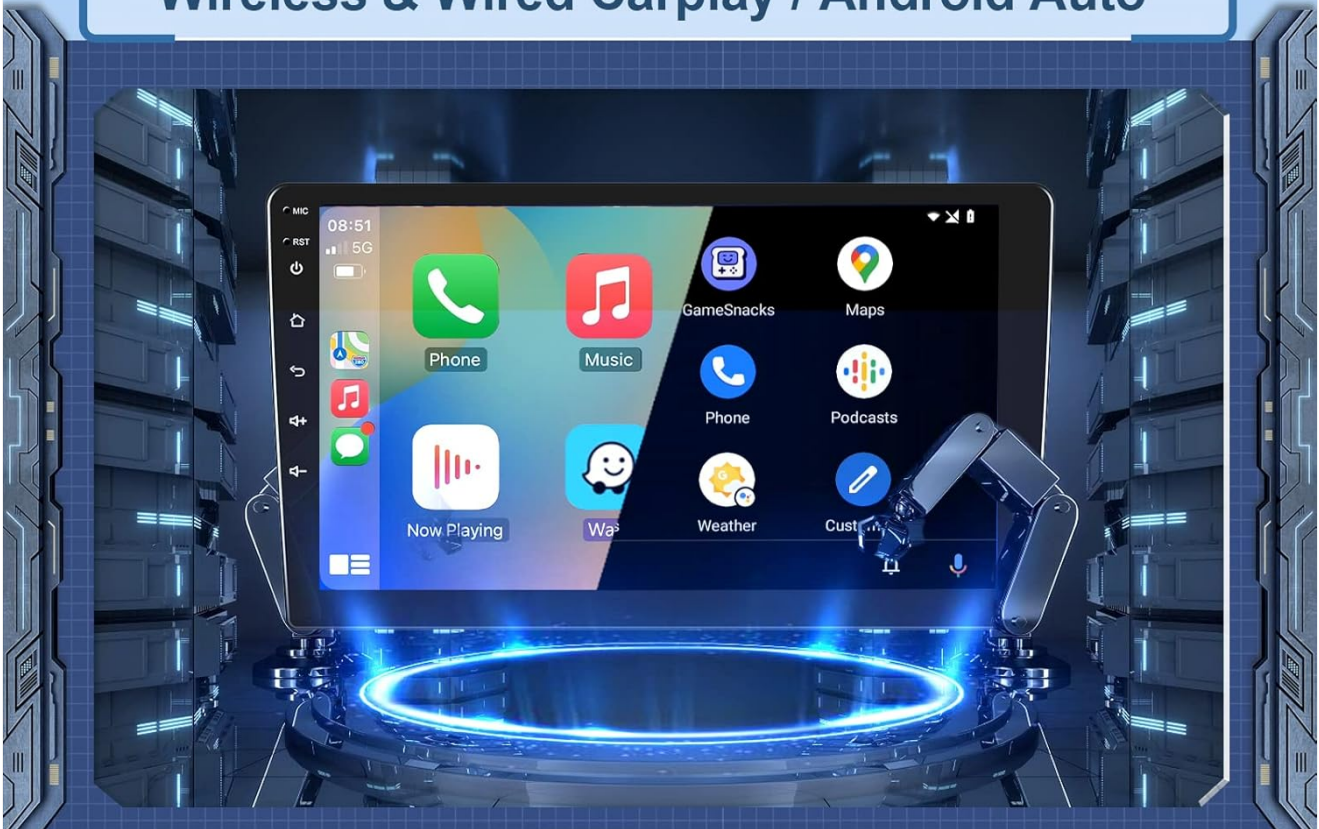

Carplay

Android Auto

This image demonstrates the capabilities of wireless and wired Apple CarPlay and Android Auto. It shows the main car stereo display with various app icons, and two smaller insets illustrating the CarPlay interface (left) and Android Auto interface (right) on a smartphone screen, highlighting phone, music, and navigation features.

Connection Methods:

- **Wi-Fi Hotspot:** Connect your phone to the unit's Wi-Fi hotspot.
- **USB Data Cable:** Connect your phone via a USB cable.
- **Bluetooth:** Establish a Bluetooth connection.

4.2 Bluetooth

The integrated Bluetooth module enables hands-free calling and Bluetooth music streaming. You can synchronize contacts and manage calls directly from the unit's touchscreen.

This image combines three features: Bluetooth, FM/RDS Radio, and HiFi audio. The top section shows the Bluetooth interface for phone calls and music playback. The middle section displays the FM/RDS radio tuner with frequency selection. The bottom section illustrates the HiFi audio equalizer settings for sound customization.

4.3 Wi-Fi

The unit features built-in Wi-Fi, supporting Wi-Fi hotspot connections. This allows you to download additional applications and access online services directly on the autoradio.

5. GPS NAVIGATION

The Hodozy Autoradio includes an integrated GPS receiver. You can download offline maps from applications like 'Here We Go' for navigation without an internet connection. Online map applications are also supported when connected to Wi-Fi.

6. AUDIO FEATURES

6.1 FM/RDS Radio

The unit features an FM/RDS radio tuner (87.5 MHz-107.5 MHz). It supports automatic station search and preset stations, allowing you to access various radio channels.

Bluetooth

FM/RDS Radio

HiFi

6.2 HiFi Audio

Experience high-fidelity sound with the integrated HiFi audio capabilities, providing immersive and clear audio playback for music enthusiasts.

7. MAINTENANCE

- **Screen Cleaning:** Use a soft, lint-free cloth to gently wipe the touchscreen. Avoid abrasive cleaners or solvents.
- **Software Updates:** Periodically check for software updates to ensure optimal performance and access to new features. Updates can typically be downloaded via Wi-Fi.
- **Environmental Conditions:** Operate the unit within the specified temperature range (-20 °C to 75 °C) to prevent damage.

8. TROUBLESHOOTING

Problem	Possible Cause	Solution
Unit does not power on	Incorrect wiring; Blown fuse; Vehicle power issue	Check all power connections; Inspect vehicle fuses; Consult a professional if issues persist.
No sound output	Speaker wiring issue; Volume too low; Mute activated	Verify speaker connections; Increase volume; Check if mute function is active.
GPS signal lost or inaccurate	GPS antenna obstruction; Poor satellite reception	Ensure GPS antenna has a clear view of the sky; Move to an open area.
Bluetooth connection issues	Device not paired; Bluetooth off on phone/unit	Ensure Bluetooth is enabled on both devices; Re-pair the devices; Clear previous pairings.
Touchscreen unresponsive	Temporary software glitch; Screen damage	Restart the unit; If issue persists, contact support.

9. SPECIFICATIONS

- **Memory:** 2GB RAM + 64GB ROM
- **Screen Resolution:** 1024 x 600
- **Radio Chip:** MT6625
- **Output Power:** 4 x 45W
- **Operating Temperature:** -20 °C to 75 °C
- **Steering Wheel Control:** Supported
- **Power Amplifier Chip:** TDA7388
- **Radio Band:** FM/RDS (87.5 MHz-107.5 MHz)
- **Video Output:** Supported
- **Reversing Input:** AHD/CVBS
- **External Microphone:** Supported
- **Split Screen:** Supported
- **Maps:** Built-in offline maps (requires internet for data download)
- **Wi-Fi:** Supported
- **USB:** Dual USB interface
- **Audio Format Support:** APE/FLAC/WAV/MP3/WMA, etc.
- **Video Format Support:** MKV/RMVB/AVI/MP4/MDV, etc.
- **Image Format Support:** PNG/JPEG/JPG/GIF/WBMP/BNP, etc.
- **Factory Setting Keyword:** 888
- **Languages:** Chinese, English, French, Italian, Korean, Japanese, Arabic, Spanish, Portuguese, Russian, Turkish, Vietnamese, Hebrew, Polish, German
- **Weight:** 1.2 Kilograms

10. WARRANTY AND SUPPORT

10.1 Warranty Information

Hodozzy provides a **2-year quality assurance** for this product. This warranty covers manufacturing defects and ensures the product meets quality standards under normal use.

10.2 Return Policy

A **30-day disclaimer** applies to returns. Please refer to your purchase agreement or retailer's policy for specific return conditions and procedures.

10.3 Customer Support

For technical assistance, troubleshooting, or warranty claims, please contact Hodozzy customer support. Online replies are typically provided within **14 hours**.

For further information, please visit the official Hodozzy website or contact your retailer.