Saved from manuals.plus.
Open the live page for links to other documents and user manuals.

Skullcandy S2IMY-M448

Skullcandy Ink’d+ Wired Earbuds User Manual

Model: S2IMY-M448

Brand: Skullcandy

Product Overview

The Skullcandy Ink’d+ Wired Earbuds are designed to provide a comfortable and immersive audio experience. Featuring a 3.5mm plug, these earbuds are compatible with a wide range of devices, offering noise-isolating fit and convenient in-line controls for managing calls and music playback.

Key Features

- **3.5mm AUX Cable:** Easily plug into compatible devices for audio playback.
- **Comfort First:** Includes 2 extra pairs of silicone ear gels for a customized and comfortable fit.
- **Noise-Isolating Sound:** Designed to block out ambient noise for an enhanced listening experience.
- **Call and Track Control:** Built-in microphone and in-line remote for managing phone calls and music tracks.





Figure 1: Skullcandy Ink'd+ Wired Earbuds, showcasing the main product design.



Figure 2: Visual representation of key features: Noise Isolating Fit, Microphone, and Call and Track Control.

Package Contents

Verify that all items are present in your product packaging:

- Skullcandy Ink'd+ Wired Earbuds
- Silicone Ear Gels (multiple sizes)



Figure 3: The earbuds with included ear gels and the 3.5mm audio plug.

Setup

1. Selecting the Right Ear Gels

For optimal sound quality and comfort, choose the ear gels that best fit your ear canal. The Ink'd+ earbuds come with two additional pairs of silicone ear gels (small, medium, large). Experiment with different sizes to find the most secure and comfortable fit that also provides effective noise isolation.

2. Connecting the Earbuds

Insert the 3.5mm audio plug into the headphone jack of your audio device (smartphone, tablet, laptop, etc.). Ensure the plug is fully inserted for proper audio transmission.

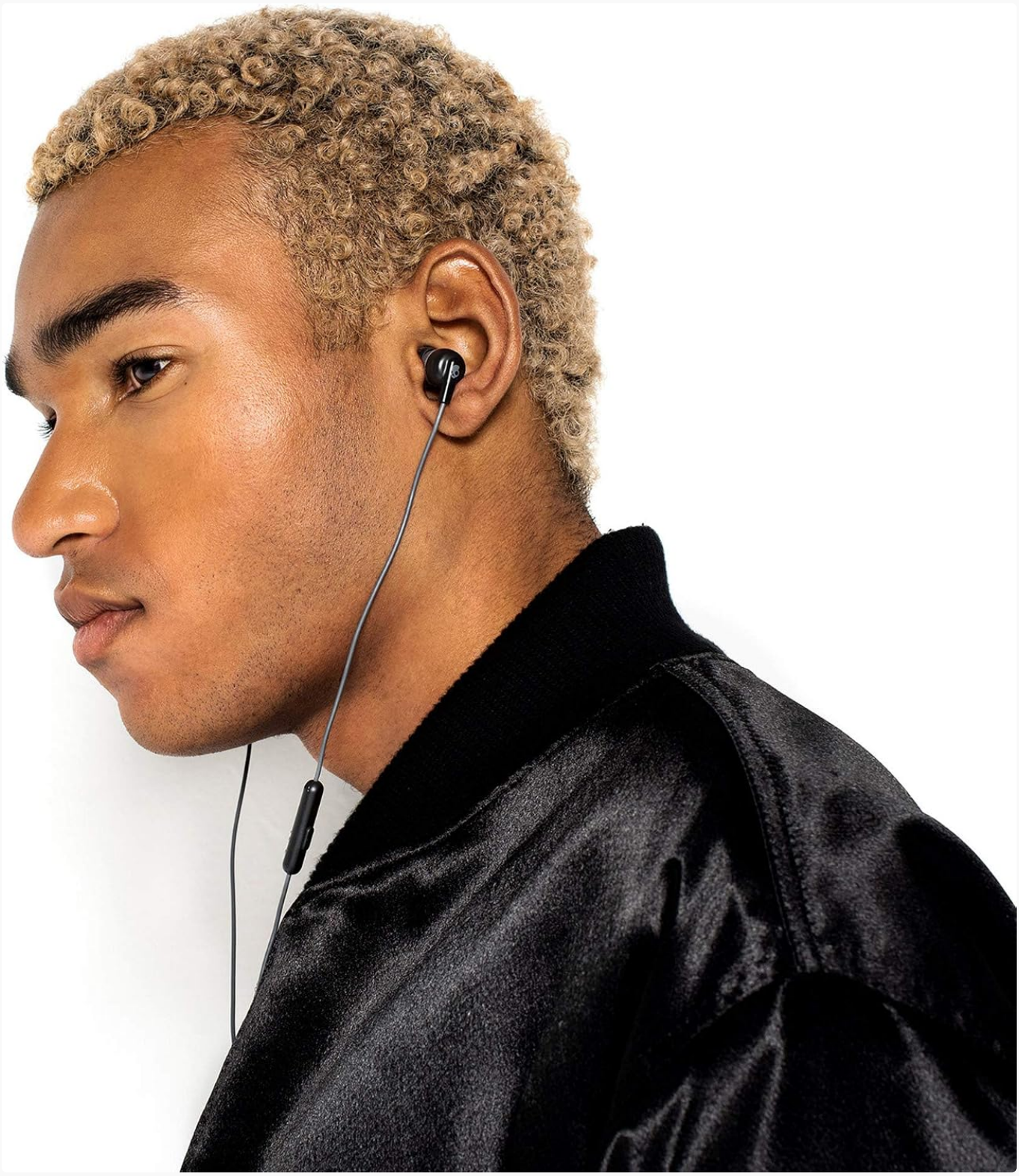

Figure 4: Proper fit of the earbuds in the ear for comfortable listening.

Operating Instructions

The Skullcandy Ink'd+ earbuds feature an in-line remote with a multi-function button for convenient control of your audio and calls.

Multi-Function Button Controls:

- **Play/Pause Music:** Press the button once.
- **Next Track:** Press the button twice quickly.
- **Previous Track:** Press the button three times quickly.
- **Answer/End Call:** Press the button once during an incoming or active call.
- **Reject Call:** Press and hold the button during an incoming call.
- **Activate Voice Assistant:** Press and hold the button (functionality depends on your device).

Note: These earbuds do not feature an in-line volume control. Volume adjustments must be made directly on your connected audio device.

Maintenance

Proper care will extend the lifespan of your Skullcandy Ink'd+ earbuds.

- **Cleaning:** Regularly clean the ear gels with a soft, damp cloth. Ensure they are completely dry before reattaching. Gently wipe the earbud housing and cable with a dry, lint-free cloth.
- **Storage:** When not in use, store your earbuds in a clean, dry place. Avoid wrapping the cable too tightly to prevent damage.
- **Avoid Moisture:** These earbuds are not water-resistant. Keep them away from liquids, excessive humidity, and extreme temperatures.

Troubleshooting

No Sound or Low Volume:

- Ensure the 3.5mm plug is fully inserted into your device's audio jack.
- Check the volume level on your connected device.
- Test the earbuds with a different audio device to rule out device-specific issues.
- Inspect the cable for any visible damage or kinks.

Microphone Not Working:

- Ensure the earbuds are properly connected to your device.
- Check your device's audio input settings to ensure the external microphone is selected.
- Test the microphone functionality with a different application or device.

Poor Fit or Comfort:

- Try the different sizes of silicone ear gels included in the package to find the best fit for your ears.
- Ensure the earbuds are inserted correctly into your ear canal.

Specifications

Feature	Detail
Model Name	INKD_PLUS

Feature	Detail
Item Model Number	S2IMY-M448
Connectivity Technology	Wired
Headphones Jack	3.5 mm Jack
Control Method	Remote
Ear Placement	In Ear
Noise Control	Sound Isolation
Frequency Range	20Hz - 20kHz
Cable Length	4 Feet
Material	Silicone, Nylon
Item Weight	1.6 Ounces
Water Resistance Level	Not Water Resistant
Manufacturer	Skullcandy
UPC	878615097520

Warranty and Support

Warranty Information:

The Skullcandy Ink'd+ Wired Earbuds include a 1-year US warranty. Please retain your proof of purchase for warranty claims.

Additional Support:

For detailed warranty terms, product registration, or further assistance, please refer to the official Skullcandy website or the provided warranty document:
Download Warranty Document (PDF)

© 2025 Skullcandy. All rights reserved.

Ask a question about this manual

Ask about setup, troubleshooting, compatibility, parts, safety, or missing instructions. Manuals+ will review the question and use this page's manual context to help answer it.

Name

Anonymous

Email

you@example.com

After a successful submission, we securely hash the supplied account or form email before sending it to Microsoft Advertising for conversion attribution. Privacy details.

Question

Example: How do I reset this device or fix this error?

Details

Model number, symptoms, what you tried, or the section of the manual you are using.

Submit question

Open the live page

https://manuals.plus/asin/B0CNJ9FNCD

More documents and user manuals: **https://manuals.plus/**