Saved from manuals.plus.
Open the live page for links to other documents and user manuals.

Vimmk Y208

VIMMK Oral Irrigator Model Y208 Instruction Manual

Model: Y208 | Brand: Vimmk

Introduction

Thank you for choosing the VIMMK Oral Irrigator Model Y208. This device is designed to provide effective oral hygiene by using a pulsating water jet to clean between teeth and below the gumline. Please read this manual thoroughly before use to ensure proper operation and maintenance.

Product Overview

Components

The VIMMK Oral Irrigator Model Y208 typically includes the main unit, a detachable water tank, various nozzles, and a USB charging cable.

SPÉCIFICATION



Image: VIMMK Oral Irrigator Y208 and its components, including the main unit, various nozzles, and charging cable.

Key Features

- **5 Cleaning Modes:** Offers Strong, Normal, Soft, Pulse, and Child modes for varied oral care needs.
- **8 Nozzles:** Includes 5 types of nozzles for comprehensive cleaning of teeth, periodontal pockets, dentures, implants, bridges, orthodontic appliances, and the tongue.
- **300ml Water Tank:** Provides sufficient capacity for a complete 60-second cleaning session.
- **High Pulse Frequency:** Delivers 1400 to 1800 pulses per minute for effective cleaning.
- **IPX7 Waterproof:** Ensures safety and allows for use in the shower.
- **Rechargeable Battery:** A full charge provides up to 20 days of use, making it portable and convenient.
- **360° Rotating Tip:** Allows for easy access to all areas of the mouth.



Image: Illustration of the 5 distinct cleaning modes available on the VIMMK Oral Irrigator.

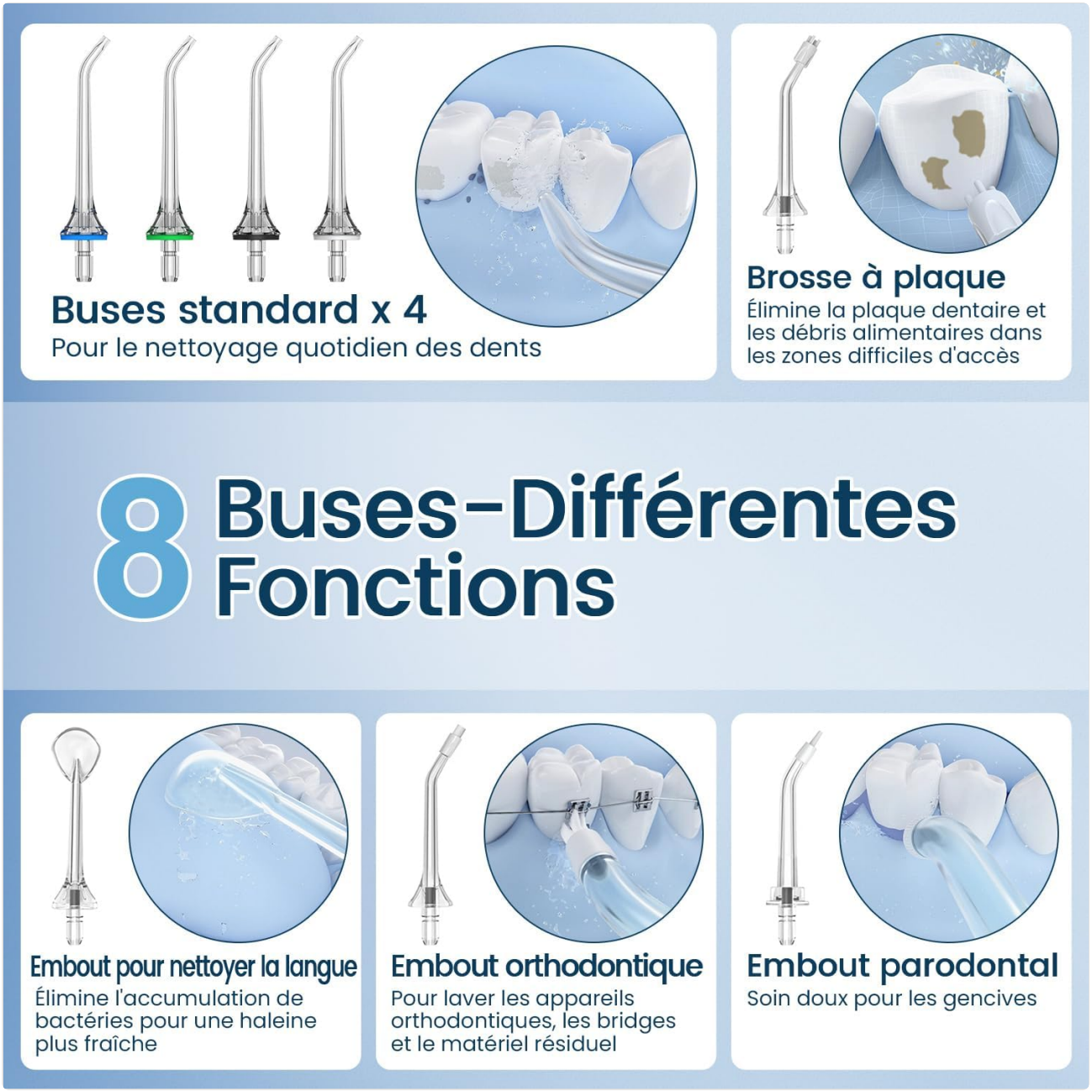

Image: Overview of the 8 included nozzles and their specific functions for comprehensive oral care.



Image: The VIMMK Oral Irrigator demonstrating its IPX7 waterproof capability, suitable for use in wet environments.



Image: The VIMMK Oral Irrigator being charged, emphasizing its portability and long-lasting battery for travel.

Setup

Charging the Device

1. Connect the USB charging cable to the charging port on the device.
2. Plug the other end of the USB cable into a compatible power adapter (not included) or a USB port.
3. The battery indicator lights will show the charging status. A full charge takes approximately 6 hours and provides up to 20 days of use.

Attaching a Nozzle

1. Select the desired nozzle for your cleaning needs.
2. Insert the nozzle stem into the opening at the top of the main unit until it clicks securely into place.
3. To remove a nozzle, press the nozzle release button (usually located near the nozzle base) and pull the nozzle straight out.

Filling the Water Tank

1. Open the water tank cover located at the bottom of the device.
2. Fill the 300ml tank with lukewarm water. For best results, use filtered or distilled water to prevent mineral buildup.
3. Close the water tank cover securely to prevent leaks.



Image: Instructions for filling the 300ml water tank and highlighting the 360-degree rotating nozzle.

Operating Instructions

Power On/Off

- To turn the device on, press the power button once.
- To turn the device off, press the power button again.

Selecting a Cleaning Mode

- With the device powered on, press the 'M' (Mode) button to cycle through the 5 available cleaning modes.
- The indicator lights on the device will show the currently selected mode:
  - **Strong:** For deep cleaning between teeth or around braces.
  - **Normal:** For effective daily cleaning and maintaining fresh breath.
  - **Soft:** Recommended for first-time users, individuals with sensitive teeth, or delicate gums.
  - **Pulse:** Provides a pulsating water flow to massage gums and aid in plaque removal.
  - **Child:** A gentle mode specifically designed for children over 8 years old.
- *Recommendation:* For first-time users or those with sensitive gums, always start with the "Soft" mode and gradually increase the intensity as your gums adapt to prevent discomfort or bleeding.

Usage Technique

1. Lean over a sink to allow water to drain.
2. Place the nozzle tip into your mouth, aiming the water jet at the gumline at a 90-degree angle.
3. Close your lips slightly around the nozzle to prevent splashing, but allow water to flow into the sink.
4. Guide the water jet along the gumline, pausing briefly between each tooth. Ensure you clean both the front and back surfaces of your teeth.
5. The 360° rotating tip allows for easy access to all areas of the mouth.
6. Use the irrigator for approximately 60 seconds, 1 to 2 times daily, as a complement to your regular brushing routine.

Maintenance

Cleaning the Device

- After each use, empty any remaining water from the tank.
- Wipe the exterior of the device with a soft, damp cloth.
- Do not immerse the main unit in water for extended periods, despite its IPX7 rating, to ensure longevity.

Cleaning Nozzles

- Remove the nozzle from the device.
- Rinse the nozzle thoroughly under running water.
- For a more thorough cleaning, you can soak the nozzles in a cup of white vinegar for 5-10 minutes, then rinse them well with water.

Storage

- Ensure the device and nozzles are clean and dry before storing.
- Store the device and its accessories in a clean, dry place away from direct sunlight and extreme temperatures.

Troubleshooting

Common Issues and Solutions

Issue	Possible Cause	Solution
Device does not turn on	Low battery	Charge the device fully.
Weak water pressure	Low battery, Clogged nozzle, Low water level in tank	Charge the device, Clean the nozzle, Refill the water tank.
Water leakage	Water tank not properly closed, Nozzle not securely attached	Ensure the water tank cover is sealed tightly, Re-attach the nozzle until it clicks into place.
Gum bleeding during first use	High pressure mode selected, Sensitive gums	Start with the "Soft" mode and gradually increase pressure as your gums adapt. Consult a dentist if bleeding persists.

Specifications

Technical Specifications

Feature	Detail
Model Number	Y208
Brand	Vimmk
Dimensions (L x W x H)	6.6 x 7.1 x 23.7 cm
Weight	250 grams
Water Tank Volume	300 ml
Water Pulse Frequency	1400-1800 pulses/min
Pressure Modes	5 (Strong, Normal, Soft, Pulse, Child)
Nozzles Included	8 (5 types)
Waterproof Rating	IPX7
Power Source	Battery Powered (1 A - included)
Charging Time	Approx. 6 hours
Usage Time (Full Charge)	Up to 20 days
Special Features	360° Rotating Nozzle, Battery Indicator, Rechargeable
Material	Plastic
GTIN	767776761107

Important Safety Information

- Do not use this dental water jet if you have open wounds or severe oral problems without consulting a dentist.
- Keep the device and all accessories, especially small nozzles, out of reach of children to avoid choking hazards.
- Ensure the charging port is completely dry before connecting the charging cable to prevent electrical hazards.
- Do not disassemble or attempt to repair the device yourself. Contact qualified personnel for service.
- Use only as directed in this instruction manual.
- Do not fill the water tank with anything other than water or dentist-recommended mouthwash.

Warranty Information

Specific warranty details for the VIMMK Oral Irrigator Model Y208 are not provided in the product information. Please refer to the retailer's return policy or contact Vimmk customer support for detailed warranty inquiries.

Customer Support

For further assistance, questions, or concerns regarding your VIMMK Oral Irrigator Model Y208, please contact Vimmk customer support through their official website or the retailer from whom the product was purchased. Please have your model number (Y208) and purchase details ready when contacting support.

Ask a question about this manual

Ask about setup, troubleshooting, compatibility, parts, safety, or missing instructions. Manuals+ will review the question and use this page's manual context to help answer it.

Name

Anonymous

Email

you@example.com

After a successful submission, we securely hash the supplied account or form email before sending it to Microsoft Advertising for conversion attribution. Privacy details.

Question

Example: How do I reset this device or fix this error?

Details

Model number, symptoms, what you tried, or the section of the manual you are using.

Submit question

Open the live page

https://manuals.plus/asin/B0CJF52L52

More documents and user manuals: **https://manuals.plus/**