Saved from manuals.plus.
Open the live page for links to other documents and user manuals.

Tribesigns JW0510-JW0732

Tribesigns 7-Tier Industrial Corner Bookshelf User Manual

Model: JW0510-JW0732
Brand: Tribesigns

1. Introduction

Thank you for choosing the Tribesigns 7-Tier Industrial Corner Bookshelf. This manual provides essential information for the safe assembly, operation, and maintenance of your new corner shelf. Please read these instructions carefully before assembly and retain them for future reference.

This 7-tier corner shelf is designed to maximize your corner space, offering a practical storage solution with an industrial aesthetic. Its robust construction ensures stability and durability for organizing various items in your living room, kitchen, or home office.

2. Safety Information

- Always assemble the unit on a soft, clean surface to prevent scratches.
- Ensure all screws and fasteners are securely tightened before use. Periodically check and re-tighten as necessary.
- **Anti-Toppling Fittings:** This corner display shelf includes anti-toppling fittings. It is crucial to install these fittings to secure the shelf to the wall, preventing accidental tipping, especially in households with children or pets.
- Do not overload the shelves. Refer to the 'Specifications' section for maximum weight capacity.
- Keep small parts and packaging materials away from children during assembly.
- The E0 particleboard shelves are designed to emit less odor and are safer for indoor environments.

3. Package Contents

Before beginning assembly, please verify that all components listed below are present and undamaged. If any parts are missing or damaged, please contact customer support.

- Metal Frame Components
- Engineered Wood Shelf Boards (7 tiers)
- Adjustable Feet
- Hardware Pack (screws, bolts, Allen wrench)
- Wall Anti-Toppling Kit
- Assembly Instructions

4. Setup and Assembly Instructions

Assembly of this corner storage rack is designed to be quick and simple. Follow the illustrated instructions provided in your package. Ensure you have enough space and a soft surface to work on.

1. **Unpack and Identify:** Carefully unpack all components and lay them out. Identify each part using the provided parts list in your package.
2. **Assemble Frame:** Begin by connecting the metal frame components according to the diagrams. Do not fully tighten screws until all parts are loosely assembled.
3. **Attach Shelves:** Secure the engineered wood shelf boards to the frame. Ensure they are oriented correctly.
4. **Install Adjustable Feet:** Screw the adjustable feet into the bottom of the frame. These can be adjusted later to level the shelf on uneven floors.
5. **Tighten All Fasteners:** Once the entire unit is assembled, go back and securely tighten all screws and bolts.
6. **Install Anti-Toppling Kit:** Attach the anti-toppling fittings to the top rear of the shelf and secure them to a wall stud using appropriate hardware. This step is critical for safety.

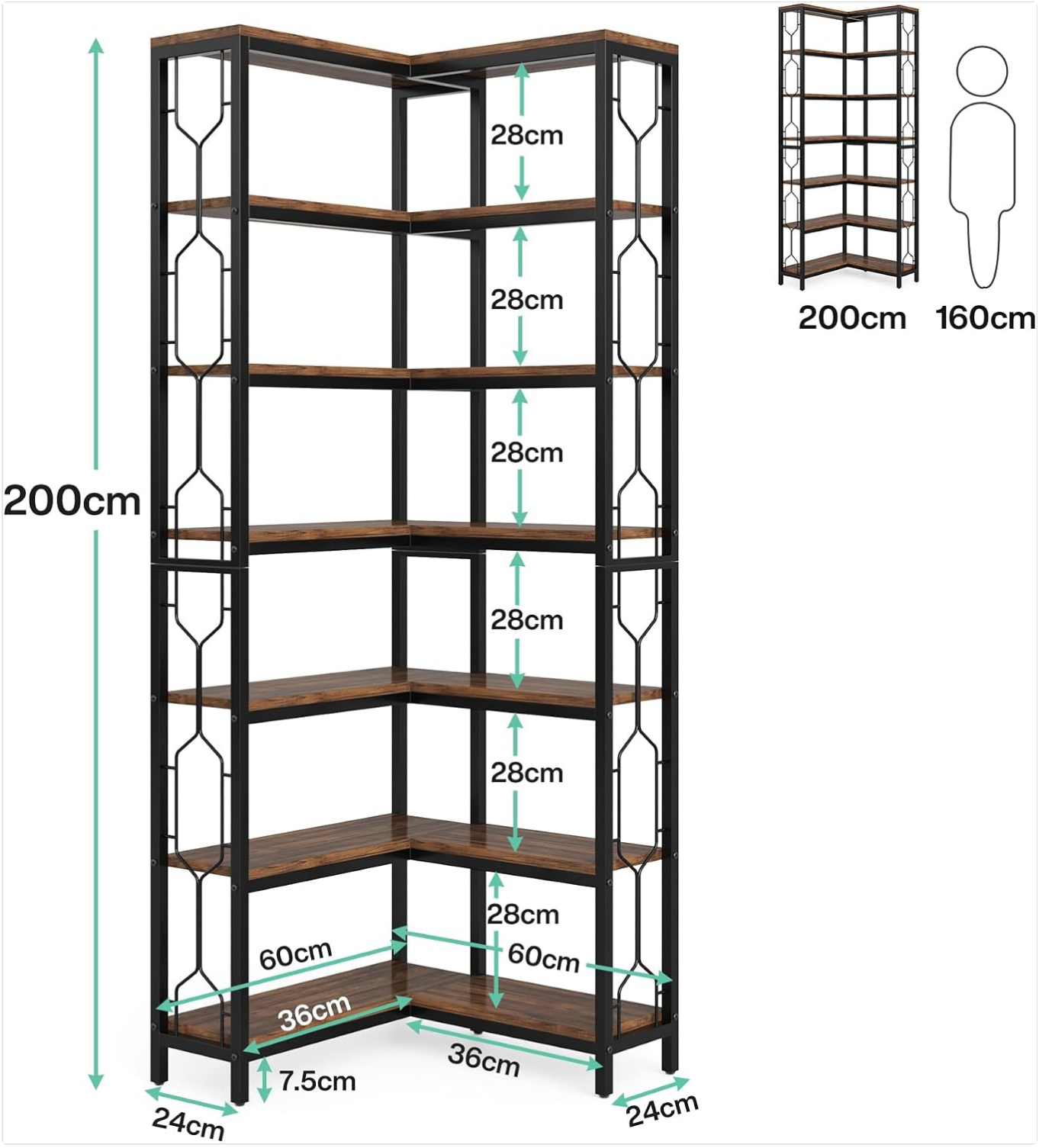

Figure 1: Product Dimensions. The bookshelf measures 23.6"D x 23.6"W x 78.74"H (60cm D x 60cm W x 200cm H).



Figure 2: Key Features. This image highlights the unique design of the metal frame, the thickness of the durable engineered wood boards, and the adjustable feet for stability on uneven surfaces.

5. Operating Instructions

The Tribesigns 7-Tier Industrial Corner Bookshelf is designed for versatile storage and display. Its L-shape fits perfectly into room corners, maximizing space utilization.

- **Placement:** Position the bookshelf in a corner of your living room, bedroom, office, or kitchen. Ensure it is placed on a stable, level surface. Use the adjustable feet to compensate for any unevenness.
- **Loading:** Distribute weight evenly across the shelves. Place heavier items on lower shelves for better stability. The maximum weight capacity per shelf is 100 pounds.
- **Display:** Utilize the seven tiers to display books, decorative items, plants, kitchenware, or office supplies. The railings on both sides of the shelves help prevent items from falling off.



Figure 3: Bookshelf in a living room, demonstrating its use for books and decor.



Figure 4: Bookshelf in a bathroom, showcasing its versatility for storing towels and toiletries.

6. Maintenance

Proper care will ensure the longevity and appearance of your Tribesigns corner bookshelf.

- **Cleaning:** Wipe the surfaces with a damp cloth for general cleaning. For stubborn marks, use a mild, non-abrasive cleaner. Immediately wipe dry with a clean cloth to prevent water damage.
- **Dusting:** Regularly dust the shelves and frame with a soft, dry cloth.
- **Avoid Harsh Chemicals:** Do not use harsh chemicals, abrasive cleaners, or polishes that may damage the finish of the wood or metal.
- **Check Fasteners:** Periodically check all screws and bolts to ensure they remain tight. Re-tighten if necessary.
- **Environmental Conditions:** Avoid placing the bookshelf in direct sunlight or near heat sources, as this can cause warping or fading. Maintain a stable room temperature and humidity.

7. Troubleshooting

- **Wobbling Shelf:**
  - Ensure all screws and bolts are fully tightened.
  - Adjust the leveling feet at the bottom of the frame to stabilize the unit on uneven floors.
  - Verify the anti-toppling kit is securely installed to the wall.
- **Missing Parts:**
  - Double-check all packaging materials. Small parts can sometimes be overlooked.
  - If parts are genuinely missing, contact Tribesigns customer support with your model number and a description of the missing parts.
- **Difficulty Assembling:**
  - Review the assembly instructions carefully, paying close attention to diagrams.
  - Ensure components are oriented correctly before tightening screws.
  - Do not overtighten screws until the entire unit is assembled, then tighten them fully.

8. Specifications

Feature	Detail
Model Name	510-1JW0
Model Number	JW0510-JW0732
Product Dimensions (D x W x H)	23.6"D x 23.6"W x 78.74"H (60cm x 60cm x 200cm)
Item Weight	25.9 kg
Material	Engineered Wood, Metal
Number of Shelves	7
Shelf Type	Corner Shelf
Style	Industrial
Mounting Type	Freestanding (with Wall Mount Anti-Kit)
Maximum Weight Capacity	100 pounds
Included Components	Hardware, Wall Anti-Kit

9. Warranty Information

Tribesigns provides an **18-month warranty** for this product from the date of purchase. This warranty covers manufacturing defects and material flaws under normal use. It does not cover damage caused by improper assembly, misuse, accidents, or unauthorized modifications.

Please retain your proof of purchase for warranty claims.

10. Customer Support

If you have any questions, require assistance with assembly, or need to report missing/damaged parts, please do not hesitate to contact Tribesigns customer service. Our friendly customer service team is ready to provide a satisfactory answer.

For support, please visit the official Tribesigns website or refer to the contact information provided with your purchase.

Online Resources: Tribesigns Store on Amazon

© 2023 Tribesigns. All rights reserved.

Ask a question about this manual

Ask about setup, troubleshooting, compatibility, parts, safety, or missing instructions. Manuals+ will review the question and use this page's manual context to help answer it.

Name

Anonymous

Email

you@example.com

After a successful submission, we securely hash the supplied account or form email before sending it to Microsoft Advertising for conversion attribution. Privacy details.

Question

Example: How do I reset this device or fix this error?

Details

Model number, symptoms, what you tried, or the section of the manual you are using.

Submit question

Open the live page

https://manuals.plus/asin/B0CJF121B8

More documents and user manuals: **https://manuals.plus/**