

Phomemo M08F

Phomemo M08F Wireless Thermal Tattoo Stencil Printer User Manual

Model: M08F-WS

1. INTRODUCTION

The Phomemo M08F Wireless Thermal Tattoo Stencil Printer is a portable, inkless device designed for creating high-quality tattoo stencils. It offers wireless connectivity to various devices, simplifying the stencil creation process for both professional tattoo artists and beginners. This manual provides detailed instructions for setup, operation, and maintenance to ensure optimal performance.

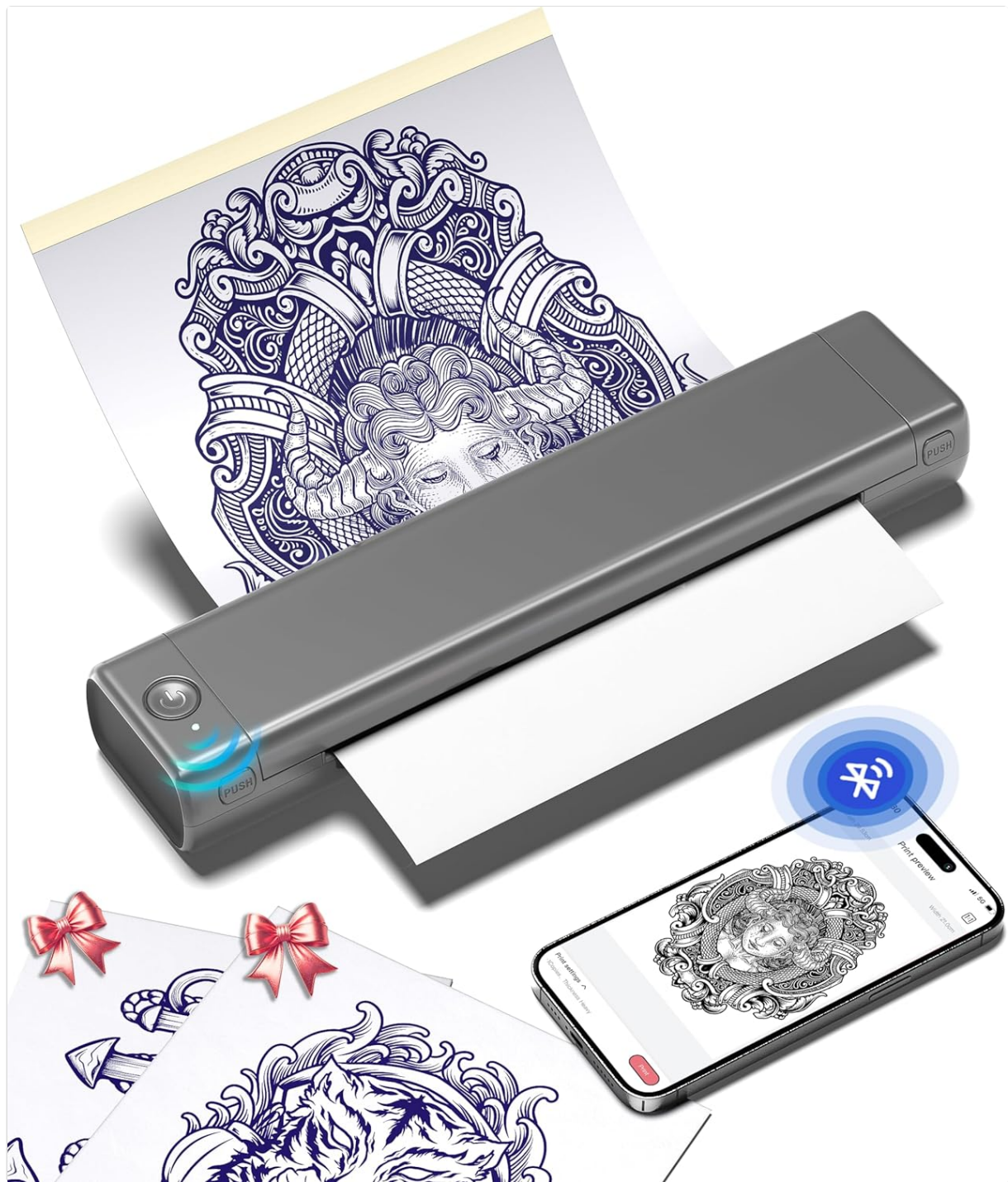

Image: The Phomemo M08F printer actively producing a tattoo stencil, demonstrating its compact size and wireless capability with a smartphone displaying the design.

2. PRODUCT OVERVIEW

The M08F printer utilizes advanced thermal technology for inkless printing, eliminating the need for ink cartridges and reducing maintenance. Its lightweight and compact design makes it highly portable, ideal for various work environments. The device supports multiple operating systems and offers versatile connectivity options.



Image: An overview of the Phomemo M08F printer, emphasizing its core features such as high-quality output, inkless operation, ease of use, Bluetooth connectivity, rechargeable battery, portability, and specialization for monochrome tattoo printing.

Key Features:

- **Portable and Lightweight:** Weighs only 2 pounds, 60% smaller than traditional stencil makers.
- **Strong Compatibility:** Compatible with smartphones, tablets, laptops, and desktop computers (Android, iOS, Windows, MacOS, ChromeOS).
- **Powerful Phomemo APP:** Allows easy image and document printing, with regular updates of tattoo patterns.
- **High-Quality Inkless Printing:** Advanced thermal technology for precise designs and lines. Designed for simple monochrome patterns.
- **Conveniently Rechargeable:** 1200mAh battery, capable of printing up to 140 pages on a single

charge.



Image: A detailed view of the Phomemo M08F printer with its physical dimensions (length, width, height) clearly indicated, showcasing its compact form factor.

3. WHAT'S IN THE BOX

- 1 x M08F Wireless Tattoo Transfer Stencil Printer (Grey)
- 10 Sheets x Tattoo Transfer Paper
- 1 x Soft Storage Pouch
- 1 x USB-A to USB-C charging cable (80cm)
- 1 x Instruction Manual

4. SETUP

4.1 Powering On

To turn on the printer, press and hold the power button for 3 seconds. The indicator light will illuminate.

Video: A short preview demonstrating how to power on the Phomemo M08F printer by pressing and holding the power

button.

4.2 Loading Transfer Paper

1. Remove the transparent paper from the transfer sheet.
2. Peel off the yellow backing paper.
3. Lay the transfer paper flat in the printer with the carbon side facing down. Ensure it is centered.



Image: Visual instructions detailing the process of preparing and loading tattoo transfer paper into the printer, including removing the transparent and yellow backing sheets, and correctly inserting the paper.

4.3 Connecting to Mobile Device (Phone/Tablet)

1. Turn on your phone's Bluetooth.
2. Download the "Phomemo" App from your device's app store.
3. Open the Phomemo App.
4. Tap the printer icon in the upper left corner.
5. Find your printer (M08F) and connect. **Note: Connect within the app, not in your phone's Bluetooth settings.**

Phone Connection via Bluetooth

Download "Phomemo" APP, APP Controls Printing.



Image: The Phomemo M08F printer connected wirelessly via Bluetooth to a tablet, illustrating the app-based connection process for mobile devices.

Video: A detailed demonstration of how to connect and operate the Phomemo M08F printer using a mobile phone and the Phomemo app.

4.4 Connecting to PC (Windows/MacOS)

1. Visit tattoo.phomemo.com to download the appropriate driver for your operating system (Windows, MacOS, ChromeOS, Linux).
2. Connect the printer to your computer using the provided USB-A to USB-C charging cable.
3. Follow the on-screen instructions to install the driver.
4. Once installed, you can select the printer from your computer's print dialogue.

PC Connection via USB Cable

Download Driver From:



tattoo.phomemo.com



Image: The Phomemo M08F printer connected to a laptop via USB, with the laptop screen displaying the Phomemo driver download page for various operating systems.

Video: An operational guide demonstrating how to connect and use the Phomemo M08F printer with a Windows computer.

Video: A step-by-step tutorial on how to connect and operate the Phomemo M08F printer with a MacOS device.

5. OPERATING

5.1 Printing Guidelines

The M08F printer is specifically designed for printing simple monochrome patterns. For best results, use

high-resolution images and avoid overly shaded or excessively colored designs, as these may not transfer clearly.

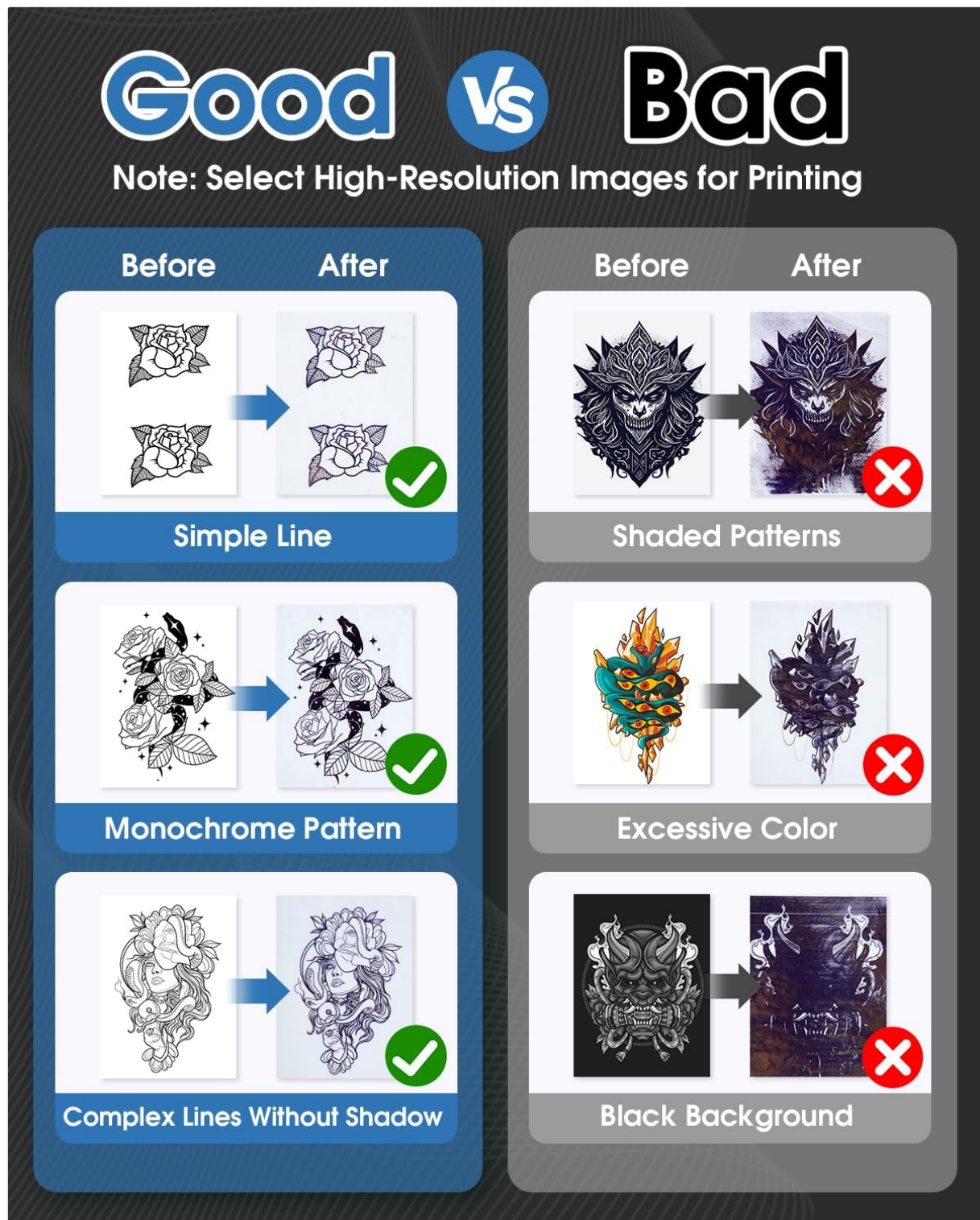

Image: A visual guide differentiating between optimal and suboptimal designs for thermal tattoo stencil printing, advising on image selection for clear results.

5.2 Achieving Clearer Prints

For optimal print clarity, ensure the carbon paper is on top and remove the transfer paper first. Incorrect paper orientation (carbon paper on the bottom, removing transfer paper first) can lead to unclear results.

1200 mAh Battery Capacity = No More Charging Issues

Ready to print at anytime and anywhere



Power Bank



Power Outlet



Charge with Computer



Car Charger

Image: A comparison illustrating the correct paper setup for clearer tattoo templates versus an incorrect setup that yields poor results.

Video: A brief tutorial providing tips on how to achieve clearer printing results with the Phomemo M08F tattoo stencil printer.

5.3 Applying Stencils

1. Wipe off the skin with wet wipes or alcohol to clean the area.
2. Apply tattoo transfer cream or gel evenly to the skin.
3. Carefully stick the printed stencil onto the prepared skin.
4. Let it dry for a few minutes to ensure proper transfer.

How to Transfer Stencils?



1 Wipe off the skin with wet wipes or alcohol



2 Apply tattoo transfer cream



3 Stick the stencil on



4 Let it dry for minutes

Image: Visual instructions demonstrating the correct procedure for transferring a tattoo stencil onto the skin, from preparation to final application.

6. MAINTENANCE

To ensure the longevity and optimal performance of your Phomemo M08F printer, keep it clean and free from dust. Store it in the provided soft storage pouch when not in use. Avoid exposing the printer to extreme temperatures or direct sunlight.

7. TROUBLESHOOTING

If you encounter any issues with your printer, please refer to the troubleshooting section in the full instruction manual or contact Phomemo customer support. Common issues may include connectivity

problems, paper feeding errors, or print quality concerns.

8. SPECIFICATIONS

Specification	Detail
Model Name	M08F-WS
Brand	Phomemo
Connectivity Technology	USB, Wi-Fi
Printing Technology	Thermal
Printer Output	Monochrome
Max Printspeed Monochrome	12 ppm
Maximum Black and White Print Resolution	300 dpi
Max Input Sheet Capacity	140
Sheet Size	8.27x11.69 Inches
Item Weight	2.17 pounds (985.7 Grams)
Product Dimensions	13.78 x 2.56 x 1.38 inches (2.3"D x 10.4"W x 1.2"H)
Batteries	1 Lithium Polymer batteries required (included)
Wattage	1200 milliamp_hours
Memory Storage Capacity	64 MB
Compatible Devices	Laptops, PC, Smartphones, Tablets
Control Method	App

9. WARRANTY & SUPPORT

The Phomemo M08F printer comes with a Limited Warranty. For detailed warranty information or technical support, please visit the official Phomemo website or contact their customer service.

Related Documents - M08F

--	--

Quick Start Guide

M08F

Portable Printer



Before first use:
1. Connect the Phomemo M08F printer to your mobile phone with the printer cable.
2. Charge the printer fully. The printer must be fully charged before use.
3. The printer is not a replacement for a thermal printer. It is not a replacement for a thermal printer. It is not a replacement for a thermal printer.

1. Package Contents



2. Printer Components

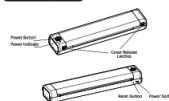

3. Indicator Light Guide

Name	Indicator	Description
Power Indicator	LED Light	Indicates the printer is powered on.
	LED Light	Indicates the printer is in the process of printing.
	LED Light	Indicates the printer is in the process of charging.
	LED Light	Indicates the printer is in the process of printing.

4. Button Function

Power Button	Operation
Press and hold for 3 seconds	Power on the printer.
Press and hold for 3 seconds	Power off the printer.
Press and hold for 3 seconds	Power on the printer.

5. Precautions

Precautions for use:
1. The printer is not a replacement for a thermal printer. It is not a replacement for a thermal printer. It is not a replacement for a thermal printer.
2. The printer is not a replacement for a thermal printer. It is not a replacement for a thermal printer. It is not a replacement for a thermal printer.
3. The printer is not a replacement for a thermal printer. It is not a replacement for a thermal printer. It is not a replacement for a thermal printer.
4. The printer is not a replacement for a thermal printer. It is not a replacement for a thermal printer. It is not a replacement for a thermal printer.
5. The printer is not a replacement for a thermal printer. It is not a replacement for a thermal printer. It is not a replacement for a thermal printer.
6. The printer is not a replacement for a thermal printer. It is not a replacement for a thermal printer. It is not a replacement for a thermal printer.
7. The printer is not a replacement for a thermal printer. It is not a replacement for a thermal printer. It is not a replacement for a thermal printer.
8. The printer is not a replacement for a thermal printer. It is not a replacement for a thermal printer. It is not a replacement for a thermal printer.
9. The printer is not a replacement for a thermal printer. It is not a replacement for a thermal printer. It is not a replacement for a thermal printer.
10. The printer is not a replacement for a thermal printer. It is not a replacement for a thermal printer. It is not a replacement for a thermal printer.

6. Setup Guide

6.1. Connect the printer to the app.
6.2. Install and charge the printer's battery.
6.3. Connect the printer to the app.

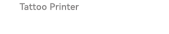
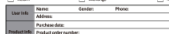
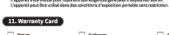
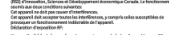
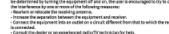
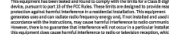
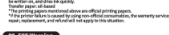
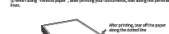

Phomemo M08F Portable Printer: Quick Start Guide & Setup Instructions

A comprehensive quick start guide for the Phomemo M08F portable printer. Learn about package contents, printer components, indicator lights, button functions, setup, app connection, driver installation, paper types, and important precautions. Includes FCC and IC warnings.

Quick Start Guide

M08F
Tattoo Printer

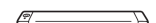

English

1. Product Introduction

1.1 Packing List

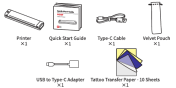

1.2 Printed Parts Introduction

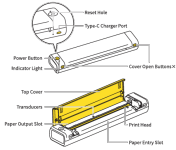

2. Getting Started

2.1 Downloading the App



2.2 Tattoo Transfer Paper Introduction

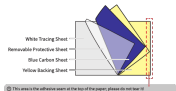

2.3 Preparation Instructions

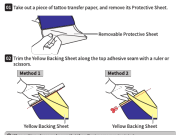

2.4 Paper Introduction

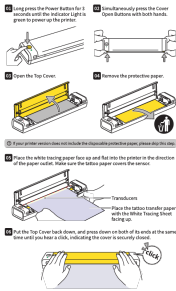

2.5 User Guide: Printing via Mobile App

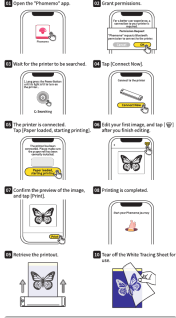

2.6 Online Guide: Printing via Computer

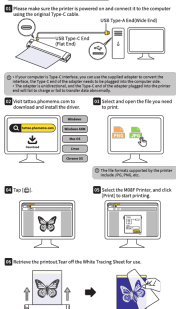

3. Cleaning and Maintenance

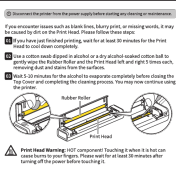

4. Charging Instructions

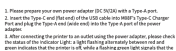



Phomemo M08F Tattoo Printer Quick Start Guide

Get started quickly with the Phomemo M08F Tattoo Printer. This guide provides essential information for setup and initial use, including mobile app connectivity and printing instructions.

The company assumes full responsibility for the revision and explanation of this manual, exercising utmost diligence to guarantee its accuracy. Nevertheless, please note that any technical improvements to the product may not be separately notified, and that the images of the product, accessories, software interfaces, etc. in this manual serve solely as illustrations and references. Due to product updates and upgrades, the actual product may vary slightly from the images. Please refer to the physical product for accurate representations.

This quick start guide provides essential instructions for setting up and operating the Phomemo M08F portable thermal tattoo printer, including component identification, indicator light meanings, mobile app and computer connectivity, paper installation, and compliance information.

	<p>Phomemo M08F Quick Start Guide: Computer and Smartphone Printing</p> <p>A concise guide to setting up and using the Phomemo M08F portable printer for printing from computers (Windows, Mac, Linux) via USB and from smartphones via Bluetooth, including setup instructions and regulatory information.</p>
	<p>M08F Printer Troubleshooting Guide</p> <p>A comprehensive troubleshooting guide for the M08F printer, covering power indicator issues, connectivity problems, printing effects, charging issues, and other settings.</p>
	<p>M08F Plus Portable Printer User Guide</p> <p>User guide for the M08F Plus portable printer, covering product introduction, getting started, app download, paper installation, printing via mobile app, additional instructions, cleaning and maintenance, charging, and connection methods.</p>