

manuals.plus /

- › [Jxrev](#) /
- › [Jxrev J53 Wireless Earbuds Instruction Manual](#)

Jxrev J53

Jxrev J53 Wireless Earbuds Instruction Manual

Model: J53 | Brand: Jxrev

INTRODUCTION

The Jxrev J53 Wireless Earbuds offer a high-fidelity audio experience with advanced features designed for convenience and durability. Equipped with Bluetooth 5.4 technology, an LED power display, and IP7 waterproofing, these earbuds are suitable for various activities, from daily commutes to sports. This manual provides detailed instructions for setup, operation, and maintenance to ensure optimal performance.



Image: Jxrev J53 Wireless Earbuds in their rose gold charging case, displaying 100% battery on the LED screen.

WHAT'S IN THE BOX

- Wireless earbuds *2 (L/R)
- Super portable charging case with LED power display *1
- USB C fast charging cable *1
- User Manual

PRODUCT OVERVIEW

The Jxrev J53 earbuds feature a semi-in-ear design for comfortable wear and sensitive touch controls for easy management of audio and calls. The charging case includes an LED display to show battery levels.

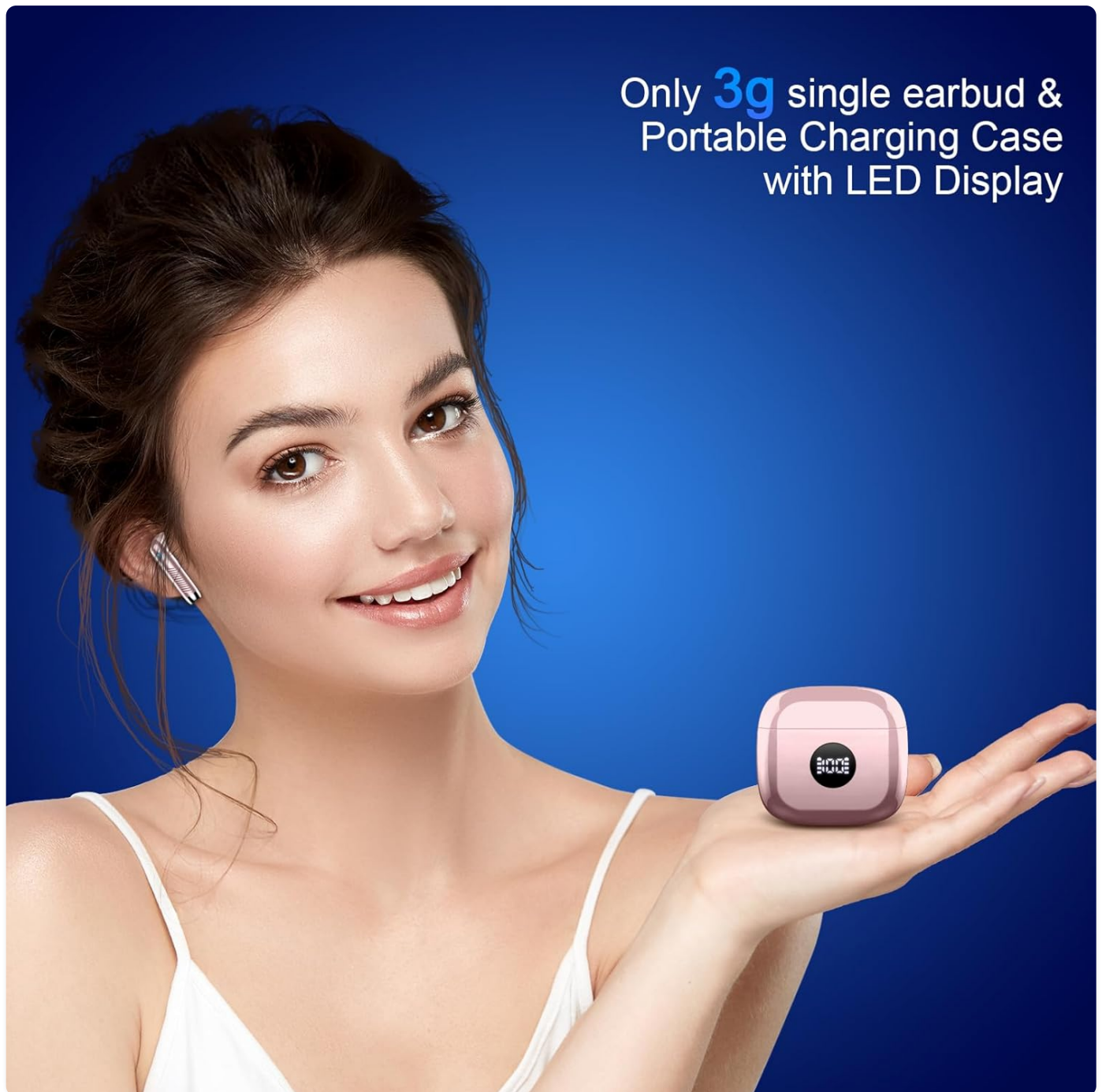

Image: A woman holding a single Jxrev J53 earbud and the compact charging case, highlighting their small size and LED display.

CHARGING

Before first use, fully charge the earbuds and the charging case.

- **Charging the Case:** Connect the provided USB-C cable to the charging port on the case and to a compatible USB power source. The LED display on the case will show the charging progress. A full charge takes approximately 1 hour.
- **Charging the Earbuds:** Place the earbuds into their respective slots in the charging case. They will automatically begin charging. The LED display on the case will indicate the battery level of each earbud.

A fully charged case can provide approximately 4 recharges for the earbuds, offering up to 40 hours of total playback time. Each earbud provides up to 8 hours of continuous use on a single charge.



Image: Jxrev J53 Wireless Earbuds in their charging case, illustrating the 8 hours of earbud playback, 40 hours with the case, and 1 hour charging time.

PAIRING

1. **Initial Pairing:** Open the lid of the charging case. The earbuds will automatically enter pairing mode.
2. **Enable Bluetooth:** On your iOS or Android device (smartphone, tablet, computer, laptop, TV), go to the Bluetooth settings and turn on Bluetooth.
3. **Select Device:** Look for "J53" in the list of available devices and select it to connect.
4. **Automatic Reconnection:** After the first successful pairing, the earbuds will automatically reconnect to your device when you open the charging case lid, provided Bluetooth is enabled on your device.

ADVANCED BLUETOOTH 5.4

Connecting and pairing in 1 second once you open the charging case.



Image: Jxrev J53 Wireless Earbuds demonstrating advanced Bluetooth 5.4 connectivity, showing a quick and stable connection to various devices.

OPERATING CONTROLS

The Jxrev J53 earbuds feature sensitive touch controls on each earbud, allowing you to manage music, calls, and voice assistance without needing to access your device.

- **Play/Pause:** Tap either earbud twice.
- **Next Track:** Press and hold the right earbud for 2 seconds.
- **Previous Track:** Press and hold the left earbud for 2 seconds.
- **Volume Up/Down:** Tap either earbud once (specific earbud for up/down may vary, refer to quick guide for precise assignment).
- **Answer/End Call:** Tap either earbud twice.
- **Reject Call:** Press and hold either earbud for 2 seconds.
- **Activate Voice Assistant:** Tap either earbud three times.



Image: Visual guide to the touch controls on the Jxrev J53 Wireless Earbuds, detailing actions for music, calls, and voice assistant.

SOUND QUALITY

Experience Hi-Fi stereo sound with crisp, clear high notes and deep, rich bass, delivered by 13mm dynamic speakers. The built-in microphones feature ENC noise reduction, reducing environmental noise by up to 35dB for clearer calls.

HIFI STEREO SOUND & CLEARER CALLS



Image: Jxrev J53 Wireless Earbuds shown with sound waves, emphasizing Hi-Fi stereo sound and clear calls.

13MM DRIVER FOR DEEP BASS

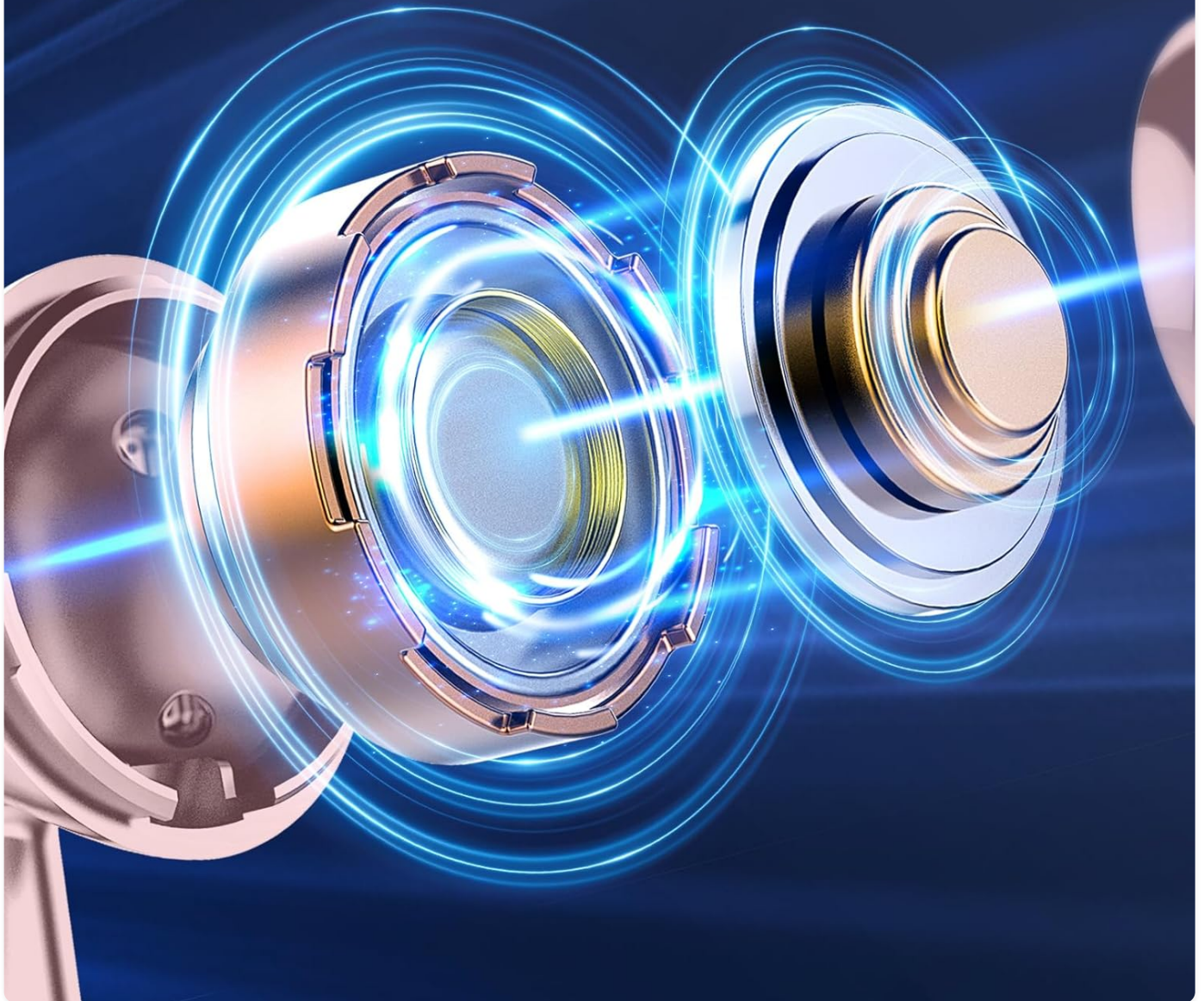

Image: A detailed view of the 13mm dynamic driver within the Jxrev J53 earbud, responsible for deep bass.

WATER RESISTANCE

The Jxrev J53 Wireless Earbuds are IP7 waterproof. The internal components are coated with a nano-coating to prevent sweat immersion and protect against damage. This makes them suitable for sports and use in light rain.

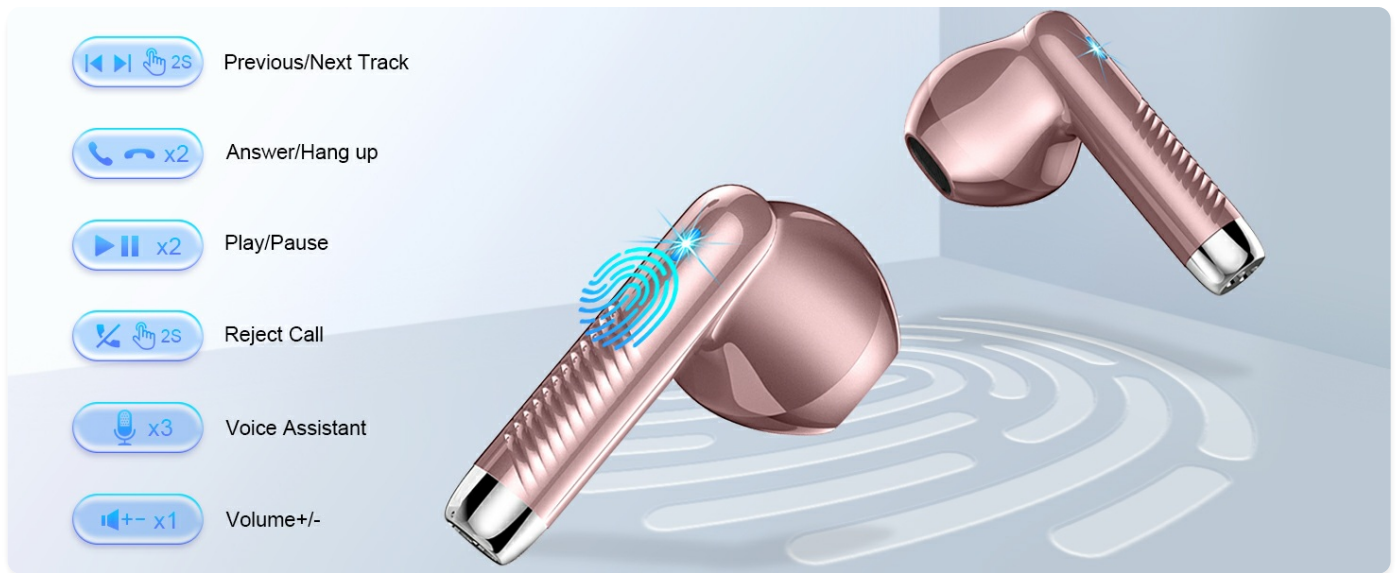

Image: Jxrev J53 Wireless Earbuds shown underwater, demonstrating their IP7 waterproof capability.

MAINTENANCE

- **Cleaning:** Use a soft, dry cloth to clean the earbuds and charging case. Avoid using harsh chemicals or abrasive materials.
- **Storage:** Store the earbuds in their charging case when not in use to protect them and ensure they remain charged.
- **Avoid Extreme Conditions:** Do not expose the earbuds or case to extreme temperatures, humidity, or direct sunlight for prolonged periods.

TROUBLESHOOTING

Problem	Solution
Earbuds not pairing	Ensure earbuds are charged. Turn off and on Bluetooth on your device. Delete "J53" from your device's Bluetooth list and re-pair.
No sound/low volume	Check device volume and earbud volume. Ensure earbuds are properly seated in your ears. Reconnect Bluetooth.
Earbuds not charging	Ensure charging case is charged. Check USB-C cable connection. Ensure earbuds are correctly placed in the case.
Intermittent connection	Ensure no obstacles between earbuds and device. Move closer to your device. Avoid strong electromagnetic interference.

SPECIFICATIONS

- **Model Name:** J53
- **Connectivity Technology:** Wireless (Bluetooth 5.4)
- **Audio Driver Type:** Dynamic Driver
- **Audio Driver Size:** 13 Millimeters
- **Battery Life (Earbuds):** 8 Hours
- **Total Playback Time (with Case):** 40 Hours

- **Charging Time:** 1 Hour
- **Water Resistance Level:** IP7 Waterproof
- **Control Method:** Touch
- **Item Weight (single earbud):** 3 Grams
- **Noise Control:** Sound Isolation (ENC Noise Cancelling Mic)
- **Compatible Devices:** Cellphones (Android, iOS)

WARRANTY & SUPPORT

For warranty information, technical support, or customer service inquiries, please refer to the contact details provided on the product packaging or visit the official Jxrev website. Keep your purchase receipt for warranty claims.

Related Documents - J53

<div><div>Thunder i7500 Pro S2721 Addendum</div><div><div>1. BIOS Beep Codes</div><div>2. Pin-out for NIC four-pin headers (J53, J55, and J58)</div></div><div>Beep Codes</div><div>Beep codes are used to indicate system status during boot.</div><div>Beep codes are listed in the table below.</div><table><tr><th>Number of Beeps</th><th>Description</th></tr><tr><td>1</td><td>Normal boot</td></tr><tr><td>2</td><td>Memory error</td></tr><tr><td>3</td><td>Keyboard error</td></tr><tr><td>4</td><td>Video error</td></tr><tr><td>5</td><td>Hard drive error</td></tr><tr><td>6</td><td>Power supply error</td></tr><tr><td>7</td><td>System error</td></tr><tr><td>8</td><td>BIOS error</td></tr><tr><td>9</td><td>CMOS error</td></tr><tr><td>10</td><td>ACPI error</td></tr><tr><td>11</td><td>PCI error</td></tr><tr><td>12</td><td>USB error</td></tr><tr><td>13</td><td>Serial port error</td></tr><tr><td>14</td><td>Parallel port error</td></tr><tr><td>15</td><td>Mouse error</td></tr><tr><td>16</td><td>Keyboard error</td></tr><tr><td>17</td><td>Video error</td></tr><tr><td>18</td><td>Hard drive error</td></tr><tr><td>19</td><td>Power supply error</td></tr><tr><td>20</td><td>System error</td></tr><tr><td>21</td><td>BIOS error</td></tr><tr><td>22</td><td>CMOS error</td></tr><tr><td>23</td><td>ACPI error</td></tr><tr><td>24</td><td>PCI error</td></tr><tr><td>25</td><td>USB error</td></tr><tr><td>26</td><td>Serial port error</td></tr><tr><td>27</td><td>Parallel port error</td></tr><tr><td>28</td><td>Mouse error</td></tr><tr><td>29</td><td>Keyboard error</td></tr><tr><td>30</td><td>Video error</td></tr><tr><td>31</td><td>Hard drive error</td></tr><tr><td>32</td><td>Power supply error</td></tr><tr><td>33</td><td>System error</td></tr><tr><td>34</td><td>BIOS error</td></tr><tr><td>35</td><td>CMOS error</td></tr><tr><td>36</td><td>ACPI error</td></tr><tr><td>37</td><td>PCI error</td></tr><tr><td>38</td><td>USB error</td></tr><tr><td>39</td><td>Serial port error</td></tr><tr><td>40</td><td>Parallel port error</td></tr><tr><td>41</td><td>Mouse error</td></tr><tr><td>42</td><td>Keyboard error</td></tr><tr><td>43</td><td>Video error</td></tr><tr><td>44</td><td>Hard drive error</td></tr><tr><td>45</td><td>Power supply error</td></tr><tr><td>46</td><td>System error</td></tr><tr><td>47</td><td>BIOS error</td></tr><tr><td>48</td><td>CMOS error</td></tr><tr><td>49</td><td>ACPI error</td></tr><tr><td>50</td><td>PCI error</td></tr><tr><td>51</td><td>USB error</td></tr><tr><td>52</td><td>Serial port error</td></tr><tr><td>53</td><td>Parallel port error</td></tr><tr><td>54</td><td>Mouse error</td></tr><tr><td>55</td><td>Keyboard error</td></tr><tr><td>56</td><td>Video error</td></tr><tr><td>57</td><td>Hard drive error</td></tr><tr><td>58</td><td>Power supply error</td></tr><tr><td>59</td><td>System error</td></tr><tr><td>60</td><td>BIOS error</td></tr><tr><td>61</td><td>CMOS error</td></tr><tr><td>62</td><td>ACPI error</td></tr><tr><td>63</td><td>PCI error</td></tr><tr><td>64</td><td>USB error</td></tr><tr><td>65</td><td>Serial port error</td></tr><tr><td>66</td><td>Parallel port error</td></tr><tr><td>67</td><td>Mouse error</td></tr><tr><td>68</td><td>Keyboard error</td></tr><tr><td>69</td><td>Video error</td></tr><tr><td>70</td><td>Hard drive error</td></tr><tr><td>71</td><td>Power supply error</td></tr><tr><td>72</td><td>System error</td></tr><tr><td>73</td><td>BIOS error</td></tr><tr><td>74</td><td>CMOS error</td></tr><tr><td>75</td><td>ACPI error</td></tr><tr><td>76</td><td>PCI error</td></tr><tr><td>77</td><td>USB error</td></tr><tr><td>78</td><td>Serial port error</td></tr><tr><td>79</td><td>Parallel port error</td></tr><tr><td>80</td><td>Mouse error</td></tr><tr><td>81</td><td>Keyboard error</td></tr><tr><td>82</td><td>Video error</td></tr><tr><td>83</td><td>Hard drive error</td></tr><tr><td>84</td><td>Power supply error</td></tr><tr><td>85</td><td>System error</td></tr><tr><td>86</td><td>BIOS error</td></tr><tr><td>87</td><td>CMOS error</td></tr><tr><td>88</td><td>ACPI error</td></tr><tr><td>89</td><td>PCI error</td></tr><tr><td>90</td><td>USB error</td></tr><tr><td>91</td><td>Serial port error</td></tr><tr><td>92</td><td>Parallel port error</td></tr><tr><td>93</td><td>Mouse error</td></tr><tr><td>94</td><td>Keyboard error</td></tr><tr><td>95</td><td>Video error</td></tr><tr><td>96</td><td>Hard drive error</td></tr><tr><td>97</td><td>Power supply error</td></tr><tr><td>98</td><td>System error</td></tr><tr><td>99</td><td>BIOS error</td></tr><tr><td>100</td><td>CMOS error</td></tr><tr><td>101</td><td>ACPI error</td></tr><tr><td>102</td><td>PCI error</td></tr><tr><td>103</td><td>USB error</td></tr><tr><td>104</td><td>Serial port error</td></tr><tr><td>105</td><td>Parallel port error</td></tr><tr><td>106</td><td>Mouse error</td></tr><tr><td>107</td><td>Keyboard error</td></tr><tr><td>108</td><td>Video error</td></tr><tr><td>109</td><td>Hard drive error</td></tr><tr><td>110</td><td>Power supply error</td></tr><tr><td>111</td><td>System error</td></tr><tr><td>112</td><td>BIOS error</td></tr><tr><td>113</td><td>CMOS error</td></tr><tr><td>114</td><td>ACPI error</td></tr><tr><td>115</td><td>PCI error</td></tr><tr><td>116</td><td>USB error</td></tr><tr><td>117</td><td>Serial port error</td></tr><tr><td>118</td><td>Parallel port error</td></tr><tr><td>119</td><td>Mouse error</td></tr><tr><td>120</td><td>Keyboard error</td></tr><tr><td>121</td><td>Video error</td></tr><tr><td>122</td><td>Hard drive error</td></tr><tr><td>123</td><td>Power supply error</td></tr><tr><td>124</td><td>System error</td></tr><tr><td>125</td><td>BIOS error</td></tr><tr><td>126</td><td>CMOS error</td></tr><tr><td>127</td><td>ACPI error</td></tr><tr><td>128</td><td>PCI error</td></tr><tr><td>129</td><td>USB error</td></tr><tr><td>130</td><td>Serial port error</td></tr><tr><td>131</td><td>Parallel port error</td></tr><tr><td>132</td><td>Mouse error</td></tr><tr><td>133</td><td>Keyboard error</td></tr><tr><td>134</td><td>Video error</td></tr><tr><td>135</td><td>Hard drive error</td></tr><tr><td>136</td><td>Power supply error</td></tr><tr><td>137</td><td>System error</td></tr><tr><td>138</td><td>BIOS error</td></tr><tr><td>139</td><td>CMOS error</td></tr><tr><td>140</td><td>ACPI error</td></tr><tr><td>141</td><td>PCI error</td></tr><tr><td>142</td><td>USB error</td></tr><tr><td>143</td><td>Serial port error</td></tr><tr><td>144</td><td>Parallel port error</td></tr><tr><td>145</td><td>Mouse error</td></tr><tr><td>146</td><td>Keyboard error</td></tr><tr><td>147</td><td>Video error</td></tr><tr><td>148</td><td>Hard drive error</td></tr><tr><td>149</td><td>Power supply error</td></tr><tr><td>150</td><td>System error</td></tr><tr><td>151</td><td>BIOS error</td></tr><tr><td>152</td><td>CMOS error</td></tr><tr><td>153</td><td>ACPI error</td></tr><tr><td>154</td><td>PCI error</td></tr><tr><td>155</td><td>USB error</td></tr><tr><td>156</td><td>Serial port error</td></tr><tr><td>157</td><td>Parallel port error</td></tr><tr><td>158</td><td>Mouse error</td></tr><tr><td>159</td><td>Keyboard error</td></tr><tr><td>160</td><td>Video error</td></tr><tr><td>161</td><td>Hard drive error</td></tr><tr><td>162</td><td>Power supply error</td></tr><tr><td>163</td><td>System error</td></tr><tr><td>164</td><td>BIOS error</td></tr><tr><td>165</td><td>CMOS error</td></tr><tr><td>166</td><td>ACPI error</td></tr><tr><td>167</td><td>PCI error</td></tr><tr><td>168</td><td>USB error</td></tr><tr><td>169</td><td>Serial port error</td></tr><tr><td>170</td><td>Parallel port error</td></tr><tr><td>171</td><td>Mouse error</td></tr><tr><td>172</td><td>Keyboard error</td></tr><tr><td>173</td><td>Video error</td></tr><tr><td>174</td><td>Hard drive error</td></tr><tr><td>175</td><td>Power supply error</td></tr><tr><td>176</td><td>System error</td></tr><tr><td>177</td><td>BIOS error</td></tr><tr><td>178</td><td>CMOS error</td></tr><tr><td>179</td><td>ACPI error</td></tr><tr><td>180</td><td>PCI error</td></tr><tr><td>181</td><td>USB error</td></tr><tr><td>182</td><td>Serial port error</td></tr><tr><td>183</td><td>Parallel port error</td></tr><tr><td>184</td><td>Mouse error</td></tr><tr><td>185</td><td>Keyboard error</td></tr><tr><td>186</td><td>Video error</td></tr><tr><td>187</td><td>Hard drive error</td></tr><tr><td>188</td><td>Power supply error</td></tr><tr><td>189</td><td>System error</td></tr><tr><td>190</td><td>BIOS error</td></tr><tr><td>191</td><td>CMOS error</td></tr><tr><td>192</td><td>ACPI error</td></tr><tr><td>193</td><td>PCI error</td></tr><tr><td>194</td><td>USB error</td></tr><tr><td>195</td><td>Serial port error</td></tr><tr><td>196</td><td>Parallel port error</td></tr><tr><td>197</td><td>Mouse error</td></tr><tr><td>198</td><td>Keyboard error</td></tr><tr><td>199</td><td>Video error</td></tr><tr><td>200</td><td>Hard drive error</td></tr><tr><td>201</td><td>Power supply error</td></tr><tr><td>202</td><td>System error</td></tr><tr><td>203</td><td>BIOS error</td></tr><tr><td>204</td><td>CMOS error</td></tr><tr><td>205</td><td>ACPI error</td></tr><tr><td>206</td><td>PCI error</td></tr><tr><td>207</td><td>USB error</td></tr><tr><td>208</td><td>Serial port error</td></tr><tr><td>209</td><td>Parallel port error</td></tr><tr><td>210</td><td>Mouse error</td></tr><tr><td>211</td><td>Keyboard error</td></tr><tr><td>212</td><td>Video error</td></tr><tr><td>213</td><td>Hard drive error</td></tr><tr><td>214</td><td>Power supply error</td></tr><tr><td>215</td><td>System error</td></tr><tr><td>216</td><td>BIOS error</td></tr><tr><td>217</td><td>CMOS error</td></tr><tr><td>218</td><td>ACPI error</td></tr><tr><td>219</td><td>PCI error</td></tr><tr><td>220</td><td>USB error</td></tr><tr><td>221</td><td>Serial port error</td></tr><tr><td>222</td><td>Parallel port error</td></tr><tr><td>223</td><td>Mouse error</td></tr><tr><td>224</td><td>Keyboard error</td></tr><tr><td>225</td><td>Video error</td></tr><tr><td>226</td><td>Hard drive error</td></tr><tr><td>227</td><td>Power supply error</td></tr><tr><td>228</td><td>System error</td></tr><tr><td>229</td><td>BIOS error</td></tr><tr><td>230</td><td>CMOS error</td></tr><tr><td>231</td><td>ACPI error</td></tr><tr><td>232</td><td>PCI error</td></tr><tr><td>233</td><td>USB error</td></tr><tr><td>234</td><td>Serial port error</td></tr><tr><td>235</td><td>Parallel port error</td></tr><tr><td>236</td><td>Mouse error</td></tr><tr><td>237</td><td>Keyboard error</td></tr><tr><td>238</td><td>Video error</td></tr><tr><td>239</td><td>Hard drive error</td></tr><tr><td>240</td><td>Power supply error</td></tr><tr><td>241</td><td>System error</td></tr><tr><td>242</td><td>BIOS error</td></tr><tr><td>243</td><td>CMOS error</td></tr><tr><td>244</td><td>ACPI error</td></tr><tr><td>245</td><td>PCI error</td></tr><tr><td>246</td><td>USB error</td></tr><tr><td>247</td><td>Serial port error</td></tr><tr><td>248</td><td>Parallel port error</td></tr><tr><td>249</td><td>Mouse error</td></tr><tr><td>250</td><td>Keyboard error</td></tr><tr><td>251</td><td>Video error</td></tr><tr><td>252</td><td>Hard drive error</td></tr><tr><td>253</td><td>Power supply error</td></tr><tr><td>254</td><td>System error</td></tr><tr><td>255</td><td>BIOS error</td></tr><tr><td>256</td><td>CMOS error</td></tr><tr><td>257</td><td>ACPI error</td></tr><tr><td>258</td><td>PCI error</td></tr><tr><td>259</td><td>USB error</td></tr><tr><td>260</td><td>Serial port error</td></tr><tr><td>261</td><td>Parallel port error</td></tr><tr><td>262</td><td>Mouse error</td></tr><tr><td>263</td><td>Keyboard error</td></tr><tr><td>264</td><td>Video error</td></tr><tr><td>265</td><td>Hard drive error</td></tr><tr><td>266</td><td>Power supply error</td></tr><tr><td>267</td><td>System error</td></tr><tr><td>268</td><td>BIOS error</td></tr><tr><td>269</td><td>CMOS error</td></tr><tr><td>270</td><td>ACPI error</td></tr><tr><td>271</td><td>PCI error</td></tr><tr><td>272</td><td>USB error</td></tr><tr><td>273</td><td>Serial port error</td></tr><tr><td>274</td><td>Parallel port error</td></tr><tr><td>275</td><td>Mouse error</td></tr><tr><td>276</td><td>Keyboard error</td></tr><tr><td>277</td><td>Video error</td></tr><tr><td>278</td><td>Hard drive error</td></tr><tr><td>279</td><td>Power supply error</td></tr><tr><td>280</td><td>System error</td></tr><tr><td>281</td><td>BIOS error</td></tr><tr><td>282</td><td>CMOS error</td></tr><tr><td>283</td><td>ACPI error</td></tr><tr><td>284</td><td>PCI error</td></tr><tr><td>285</td><td>USB error</td></tr><tr><td>286</td><td>Serial port error</td></tr><tr><td>287</td><td>Parallel port error</td></tr><tr><td>288</td><td>Mouse error</td></tr><tr><td>289</td><td>Keyboard error</td></tr><tr><td>290</td><td>Video error</td></tr><tr><td>291</td><td>Hard drive error</td></tr><tr><td>292</td><td>Power supply error</td></tr><tr><td>293</td><td>System error</td></tr><tr><td>294</td><td>BIOS error</td></tr><tr><td>295</td><td>CMOS error</td></tr><tr><td>296</td><td>ACPI error</td></tr><tr><td>297</td><td>PCI error</td></tr><tr><td>298</td><td>USB error</td></tr><tr><td>299</td><td>Serial port error</td></tr><tr><td>300</td><td>Parallel port error</td></tr><tr><td>301</td><td>Mouse error</td></tr><tr><td>302</td><td>Keyboard error</td></tr><tr><td>303</td><td>Video error</td></tr><tr><td>304</td><td>Hard drive error</td></tr><tr><td>305</td><td>Power supply error</td></tr><tr><td>306</td><td>System error</td></tr><tr><td>307</td><td>BIOS error</td></tr><tr><td>308</td><td>CMOS error</td></tr><tr><td>309</td><td>ACPI error</td></tr><tr><td>310</td><td>PCI error</td></tr><tr><td>311</td><td>USB error</td></tr><tr><td>312</td><td>Serial port error</td></tr><tr><td>313</td><td>Parallel port error</td></tr><tr><td>314</td><td>Mouse error</td></tr><tr><td>315</td><td>Keyboard error</td></tr><tr><td>316</td><td>Video error</td></tr><tr><td>317</td><td>Hard drive error</td></tr><tr><td>318</td><td>Power supply error</td></tr><tr><td>319</td><td>System error</td></tr><tr><td>320</td><td>BIOS error</td></tr><tr><td>321</td><td>CMOS error</td></tr><tr><td>322</td><td>ACPI error</td></tr><tr><td>323</td><td>PCI error</td></tr><tr><td>324</td><td>USB error</td></tr><tr><td>325</td><td>Serial port error</td></tr><tr><td>326</td><td>Parallel port error</td></tr><tr><td>327</td><td>Mouse error</td></tr><tr><td>328</td><td>Keyboard error</td></tr><tr><td>329</td><td>Video error</td></tr><tr><td>330</td><td>Hard drive error</td></tr><tr><td>331</td><td>Power supply error</td></tr><tr><td>332</td><td>System error</td></tr><tr><td>333</td><td>BIOS error</td></tr><tr><td>334</td><td>CMOS error</td></tr><tr><td>335</td><td>ACPI error</td></tr><tr><td>336</td><td>PCI error</td></tr><tr><td>337</td><td>USB error</td></tr><tr><td>338</td><td>Serial port error</td></tr><tr><td>339</td><td>Parallel port error</td></tr><tr><td>340</td><td>Mouse error</td></tr><tr><td>341</td><td>Keyboard error</td></tr><tr><td>342</td><td>Video error</td></tr><tr><td>343</td><td>Hard drive error</td></tr><tr><td>344</td><td>Power supply error</td></tr><tr><td>345</td><td>System error</td></tr><tr><td>346</td><td>BIOS error</td></tr><tr><td>347</td><td>CMOS error</td></tr><tr><td>348</td><td>ACPI error</td></tr><tr><td>349</td><td>PCI error</td></tr><tr><td>350</td><td>USB error</td></tr><tr><td>351</td><td>Serial port error</td></tr><tr><td>352</td><td>Parallel port error</td></tr><tr><td>353</td><td>Mouse error</td></tr><tr><td>354</td><td>Keyboard error</td></tr><tr><td>355</td><td>Video error</td></tr><tr><td>356</td><td>Hard drive error</td></tr><tr><td>357</td><td>Power supply error</td></tr><tr><td>358</td><td>System error</td></tr><tr><td>359</td><td>BIOS error</td></tr><tr><td>360</td><td>CMOS error</td></tr><tr><td>361</td><td>ACPI error</td></tr><tr><td>362</td><td>PCI error</td></tr><tr><td>363</td><td>USB error</td></tr><tr><td>364</td><td>Serial port error</td></tr><tr><td>365</td><td>Parallel port error</td></tr><tr><td>366</td><td>Mouse error</td></tr><tr><td>367</td><td>Keyboard error</td></tr><tr><td>368</td><td>Video error</td></tr><tr><td>369</td><td>Hard drive error</td></tr><tr><td>370</td><td>Power supply error</td></tr><tr><td>371</td><td>System error</td></tr><tr><td>372</td><td>BIOS error</td></tr><tr><td>373</td><td>CMOS error</td></tr><tr><td>374</td><td>ACPI error</td></tr><tr><td>375</td><td>PCI error</td></tr><tr><td>376</td><td>USB error</td></tr><tr><td>377</td><td>Serial port error</td></tr><tr><td>378</td><td>Parallel port error</td></tr><tr><td>379</td><td>Mouse error</td></tr><tr><td>380</td><td>Keyboard error</td></tr><tr><td>381</td><td>Video error</td></tr><tr><td>382</td><td>Hard drive error</td></tr><tr><td>383</td><td>Power supply error</td></tr><tr><td>384</td><td>System error</td></tr><tr><td>385</td><td>BIOS error</td></tr><tr><td>386</td><td>CMOS error</td></tr><tr><td>387</td><td>ACPI error</td></tr><tr><td>388</td><td>PCI error</td></tr><tr><td>389</td><td>USB error</td></tr><tr><td>390</td><td>Serial port error</td></tr><tr><td>391</td><td>Parallel port error</td></tr><tr><td>392</td><td>Mouse error</td></tr><tr><td>393</td><td>Keyboard error</td></tr><tr><td>394</td><td>Video error</td></tr><tr><td>395</td><td>Hard drive error</td></tr><tr><td>396</td><td>Power supply error</td></tr><tr><td>397</td><td>System error</td></tr><tr><td>398</td><td>BIOS error</td></tr><tr><td>399</td><td>CMOS error</td></tr><tr><td>400</td><td>ACPI error</td></tr><tr><td>401</td><td>PCI error</td></tr><tr><td>402</td><td>USB error</td></tr><tr><td>403</td><td>Serial port error</td></tr><tr><td>404</td><td>Parallel port error</td></tr><tr><td>405</td><td>Mouse error</td></tr><tr><td>406</td><td>Keyboard error</td></tr><tr><td>407</td><td>Video error</td></tr><tr><td>408</td><td>Hard drive error</td></tr><tr><td>409</td><td>Power supply error</td></tr><tr><td>410</td><td>System error</td></tr><tr><td>411</td><td>BIOS error</td></tr><tr><td>412</td><td>CMOS error</td></tr><tr><td>413</td><td>ACPI error</td></tr><tr><td>414</td><td>PCI error</td></tr><tr><td>415</td><td>USB error</td></tr><tr><td>416</td><td>Serial port error</td></tr><tr><td>417</td><td>Parallel port error</td></tr><tr><td>418</td><td>Mouse error</td></tr><tr><td>419</td><td>Keyboard error</td></tr><tr><td>420</td><td>Video error</td></tr><tr><td>421</td><td>Hard drive error</td></tr><tr><td>422</td><td>Power supply error</td></tr><tr><td>423</td><td>System error</td></tr><tr><td>424</td><td>BIOS error</td></tr><tr><td>425</td><td>CMOS error</td></tr><tr><td>426</td><td>ACPI error</td></tr><tr><td>427</td><td>PCI error</td></tr><tr><td>428</td><td>USB error</td></tr><tr><td>429</td><td>Serial port error</td></tr><tr><td>430</td><td>Parallel port error</td></tr><tr><td>431</td><td>Mouse error</td></tr><tr><td>432</td><td>Keyboard error</td></tr><tr><td>433</td><td>Video error</td></tr><tr><td>434</td><td>Hard drive error</td></tr><tr><td>435</td><td>Power supply error</td></tr><tr><td>436</td><td>System error</td></tr><tr><td>437</td><td>BIOS error</td></tr><tr><td>438</td><td>CMOS error</td></tr><tr><td>439</td><td>ACPI error</td></tr><tr><td>440</td><td>PCI error</td></tr><tr><td>441</td><td>USB error</td></tr><tr><td>442</td><td>Serial port error</td></tr><tr><td>443</td><td>Parallel port error</td></tr><tr><td>444</td><td>Mouse error</td></tr><tr><td>445</td><td>Keyboard error</td></tr><tr><td>446</td><td>Video error</td></tr><tr><td>447</td><td>Hard drive error</td></tr><tr><td>448</td><td>Power supply error</td></tr><tr><td>449</td><td>System error</td></tr><tr><td>450</td><td>BIOS error</td></tr><tr><td>451</td><td>CMOS error</td></tr><tr><td>452</td><td>ACPI error</td></tr><tr><td>453</td><td>PCI error</td></tr><tr><td>454</td><td>USB error</td></tr><tr><td>455</td><td>Serial port error</td></tr><tr><td>456</td><td>Parallel port error</td></tr><tr><td>457</td><td>Mouse error</td></tr><tr><td>458</td><td>Keyboard error</td></tr><tr><td>459</td><td>Video error</td></tr><tr><td>460</td><td>Hard drive error</td></tr><tr><td>461</td><td>Power supply error</td></tr><tr><td>462</td><td>System error</td></tr><tr><td>463</td><td>BIOS error</td></tr><tr><td>464</td><td>CMOS error</td></tr><tr><td>465</td><td>ACPI error</td></tr><tr><td>466</td><td>PCI error</td></tr><tr><td>467</td><td>USB error</td></tr><tr><td>468</td><td>Serial port error</td></tr><tr><td>469</td><td>Parallel port error</td></tr><tr><td>470</td><td>Mouse error</td></tr><tr><td>471</td><td>Keyboard error</td></tr><tr><td>472</td><td>Video error</td></tr><tr><td>473</td><td>Hard drive error</td></tr><tr><td>474</td><td>Power supply error</td></tr><tr><td>475</td><td>System error</td></tr><tr><td>476</td><td>BIOS error</td></tr><tr><td>477</td><td>CMOS error</td></tr><tr><td>478</td><td>ACPI error</td></tr><tr><td>479</td><td>PCI error</td></tr><tr><td>480</td><td>USB error</td></tr><tr><td>481</td><td>Serial port error</td></tr><tr><td>482</td><td>Parallel port error</td></tr><tr><td>483</td><td>Mouse error</td></tr><tr><td>484</td><td>Keyboard error</td></tr><tr><td>485</td><td>Video error</td></tr><tr><td>486</td><td>Hard drive error</td></tr><tr><td>487</td><td>Power supply error</td></tr><tr><td>488</td><td>System error</td></tr><tr><td>489</td><td>BIOS error</td></tr><tr><td>490</td><td>CMOS error</td></tr><tr><td>491</td><td>ACPI error</td></tr><tr><td>492</td><td>PCI error</td></tr><tr><td>493</td><td>USB error</td></tr><tr><td>494</td><td>Serial port error</td></tr><tr><td>495</td><td>Parallel port error</td></tr><tr><td>496</td><td>Mouse error</td></tr><tr><td>497</td><td>Keyboard error</td></tr><tr><td>498</td><td>Video error</td></tr><tr><td>499</td><td>Hard drive error</td></tr><tr><td>500</td><td>Power supply error</td></tr><tr><td>501</td><td>System error</td></tr><tr><td>502</td><td>BIOS error</td></tr><tr><td>503</td><td>CMOS error</td></tr><tr><td>504</td><td>ACPI error</td></tr><tr><td>505</td><td>PCI error</td></tr><tr><td>506</td><td>USB error</td></tr><tr><td>507</td><td>Serial port error</td></tr><tr><td>508</td><td>Parallel port error</td></tr><tr><td>509</td><td>Mouse error</td></tr><tr><td>510</td><td>Keyboard error</td></tr><tr><td>511</td><td>Video error</td></tr><tr><td>512</td><td>Hard drive error</td></tr><tr><td>513</td><td>Power supply error</td></tr><tr><td>514</td><td>System error</td></tr><tr><td>515</td><td>BIOS error</td></tr><tr><td>516</td><td>CMOS error</td></tr><tr><td>517</td><td>ACPI error</td></tr><tr><td>518</td><td>PCI error</td></tr><tr><td>519</td><td>USB error</td></tr><tr><td>520</td><td>Serial port error</td></tr><tr><td>521</td><td>Parallel port error</td></tr><tr><td>522</td><td>Mouse error</td></tr><tr><td>523</td><td>Keyboard error</td></tr><tr><td>524</td><td>Video error</td></tr><tr><td>525</td><td>Hard drive error</td></tr><tr><td>526</td><td>Power supply error</td></tr><tr><td>527</td><td>System error</td></tr><tr><td>528</td><td>BIOS error</td></tr><tr><td>529</td><td>CMOS error</td></tr><tr><td>530</td><td>ACPI error</td></tr><tr><td>531</td><td>PCI error</td></tr><tr><td>532</td><td>USB error</td></tr><tr><td>533</td><td>Serial port error</td></tr><tr><td>534</td><td>Parallel port error</td></tr><tr><td>535</td><td>Mouse error</td></tr><tr><td>536</td><td>Keyboard error</td></tr><tr><td>537</td><td>Video error</td></tr><tr><td>538</td><td>Hard drive error</td></tr><tr><td>539</td><td>Power supply error</td></tr><tr><td>540</td><td>System error</td></tr><tr><td>541</td><td>BIOS error</td></tr><tr><td>542</td><td>CMOS error</td></tr><tr><td>543</td><td>ACPI error</td></tr><tr><td>544</td><td>PCI error</td></tr><tr><td>545</td><td>USB error</td></tr><tr><td>546</td><td>Serial port error</td></tr><tr><td>547</td><td>Parallel port error</td></tr><tr><td>548</td><td>Mouse error</td></tr><tr><td>549</td><td>Keyboard error</td></tr><tr><td>550</td><td>Video error</td></tr><tr><td>551</td><td>Hard drive error</td></tr><tr><td>552</td><td>Power supply error</td></tr><tr><td>553</td><td>System error</td></tr><tr><td>554</td><td>BIOS error</td></tr><tr><td>555</td><td>CMOS error</td></tr><tr><td>556</td><td>ACPI error</td></tr><tr><td>557</td><td>PCI error</td></tr><tr><td>558</td><td>USB error</td></tr><tr><td>559</td><td>Serial port error</td></tr><tr><td>560</td><td>Parallel port error</td></tr><tr><td>561</td><td>Mouse error</td></tr><tr><td>562</td><td>Keyboard error</td></tr><tr><td>563</td><td>Video error</td></tr><tr><td>564</td><td>Hard drive error</td></tr><tr><td>565</td><td>Power supply error</td></tr><tr><td>566</td><td>System error</td></tr><tr><td>567</td><td>BIOS error</td></tr><tr><td>568</td><td>CMOS error</td></tr><tr><td>569</td><td>ACPI error</td></tr><tr><td>570</td></tr></table></div>	Number of Beeps	Description	1	Normal boot	2	Memory error	3	Keyboard error	4	Video error	5	Hard drive error	6	Power supply error	7	System error	8	BIOS error	9	CMOS error	10	ACPI error	11	PCI error	12	USB error	13	Serial port error	14	Parallel port error	15	Mouse error	16	Keyboard error	17	Video error	18	Hard drive error	19	Power supply error	20	System error	21	BIOS error	22	CMOS error	23	ACPI error	24	PCI error	25	USB error	26	Serial port error	27	Parallel port error	28	Mouse error	29	Keyboard error	30	Video error	31	Hard drive error	32	Power supply error	33	System error	34	BIOS error	35	CMOS error	36	ACPI error	37	PCI error	38	USB error	39	Serial port error	40	Parallel port error	41	Mouse error	42	Keyboard error	43	Video error	44	Hard drive error	45	Power supply error	46	System error	47	BIOS error	48	CMOS error	49	ACPI error	50	PCI error	51	USB error	52	Serial port error	53	Parallel port error	54	Mouse error	55	Keyboard error	56	Video error	57	Hard drive error	58	Power supply error	59	System error	60	BIOS error	61	CMOS error	62	ACPI error	63	PCI error	64	USB error	65	Serial port error	66	Parallel port error	67	Mouse error	68	Keyboard error	69	Video error	70	Hard drive error	71	Power supply error	72	System error	73	BIOS error	74	CMOS error	75	ACPI error	76	PCI error	77	USB error	78	Serial port error	79	Parallel port error	80	Mouse error	81	Keyboard error	82	Video error	83	Hard drive error	84	Power supply error	85	System error	86	BIOS error	87	CMOS error	88	ACPI error	89	PCI error	90	USB error	91	Serial port error	92	Parallel port error	93	Mouse error	94	Keyboard error	95	Video error	96	Hard drive error	97	Power supply error	98	System error	99	BIOS error	100	CMOS error	101	ACPI error	102	PCI error	103	USB error	104	Serial port error	105	Parallel port error	106	Mouse error	107	Keyboard error	108	Video error	109	Hard drive error	110	Power supply error	111	System error	112	BIOS error	113	CMOS error	114	ACPI error	115	PCI error	116	USB error	117	Serial port error	118	Parallel port error	119	Mouse error	120	Keyboard error	121	Video error	122	Hard drive error	123	Power supply error	124	System error	125	BIOS error	126	CMOS error	127	ACPI error	128	PCI error	129	USB error	130	Serial port error	131	Parallel port error	132	Mouse error	133	Keyboard error	134	Video error	135	Hard drive error	136	Power supply error	137	System error	138	BIOS error	139	CMOS error	140	ACPI error	141	PCI error	142	USB error	143	Serial port error	144	Parallel port error	145	Mouse error	146	Keyboard error	147	Video error	148	Hard drive error	149	Power supply error	150	System error	151	BIOS error	152	CMOS error	153	ACPI error	154	PCI error	155	USB error	156	Serial port error	157	Parallel port error	158	Mouse error	159	Keyboard error	160	Video error	161	Hard drive error	162	Power supply error	163	System error	164	BIOS error	165	CMOS error	166	ACPI error	167	PCI error	168	USB error	169	Serial port error	170	Parallel port error	171	Mouse error	172	Keyboard error	173	Video error	174	Hard drive error	175	Power supply error	176	System error	177	BIOS error	178	CMOS error	179	ACPI error	180	PCI error	181	USB error	182	Serial port error	183	Parallel port error	184	Mouse error	185	Keyboard error	186	Video error	187	Hard drive error	188	Power supply error	189	System error	190	BIOS error	191	CMOS error	192	ACPI error	193	PCI error	194	USB error	195	Serial port error	196	Parallel port error	197	Mouse error	198	Keyboard error	199	Video error	200	Hard drive error	201	Power supply error	202	System error	203	BIOS error	204	CMOS error	205	ACPI error	206	PCI error	207	USB error	208	Serial port error	209	Parallel port error	210	Mouse error	211	Keyboard error	212	Video error	213	Hard drive error	214	Power supply error	215	System error	216	BIOS error	217	CMOS error	218	ACPI error	219	PCI error	220	USB error	221	Serial port error	222	Parallel port error	223	Mouse error	224	Keyboard error	225	Video error	226	Hard drive error	227	Power supply error	228	System error	229	BIOS error	230	CMOS error	231	ACPI error	232	PCI error	233	USB error	234	Serial port error	235	Parallel port error	236	Mouse error	237	Keyboard error	238	Video error	239	Hard drive error	240	Power supply error	241	System error	242	BIOS error	243	CMOS error	244	ACPI error	245	PCI error	246	USB error	247	Serial port error	248	Parallel port error	249	Mouse error	250	Keyboard error	251	Video error	252	Hard drive error	253	Power supply error	254	System error	255	BIOS error	256	CMOS error	257	ACPI error	258	PCI error	259	USB error	260	Serial port error	261	Parallel port error	262	Mouse error	263	Keyboard error	264	Video error	265	Hard drive error	266	Power supply error	267	System error	268	BIOS error	269	CMOS error	270	ACPI error	271	PCI error	272	USB error	273	Serial port error	274	Parallel port error	275	Mouse error	276	Keyboard error	277	Video error	278	Hard drive error	279	Power supply error	280	System error	281	BIOS error	282	CMOS error	283	ACPI error	284	PCI error	285	USB error	286	Serial port error	287	Parallel port error	288	Mouse error	289	Keyboard error	290	Video error	291	Hard drive error	292	Power supply error	293	System error	294	BIOS error	295	CMOS error	296	ACPI error	297	PCI error	298	USB error	299	Serial port error	300	Parallel port error	301	Mouse error	302	Keyboard error	303	Video error	304	Hard drive error	305	Power supply error	306	System error	307	BIOS error	308	CMOS error	309	ACPI error	310	PCI error	311	USB error	312	Serial port error	313	Parallel port error	314	Mouse error	315	Keyboard error	316	Video error	317	Hard drive error	318	Power supply error	319	System error	320	BIOS error	321	CMOS error	322	ACPI error	323	PCI error	324	USB error	325	Serial port error	326	Parallel port error	327	Mouse error	328	Keyboard error	329	Video error	330	Hard drive error	331	Power supply error	332	System error	333	BIOS error	334	CMOS error	335	ACPI error	336	PCI error	337	USB error	338	Serial port error	339	Parallel port error	340	Mouse error	341	Keyboard error	342	Video error	343	Hard drive error	344	Power supply error	345	System error	346	BIOS error	347	CMOS error	348	ACPI error	349	PCI error	350	USB error	351	Serial port error	352	Parallel port error	353	Mouse error	354	Keyboard error	355	Video error	356	Hard drive error	357	Power supply error	358	System error	359	BIOS error	360	CMOS error	361	ACPI error	362	PCI error	363	USB error	364	Serial port error	365	Parallel port error	366	Mouse error	367	Keyboard error	368	Video error	369	Hard drive error	370	Power supply error	371	System error	372	BIOS error	373	CMOS error	374	ACPI error	375	PCI error	376	USB error	377	Serial port error	378	Parallel port error	379	Mouse error	380	Keyboard error	381	Video error	382	Hard drive error	383	Power supply error	384	System error	385	BIOS error	386	CMOS error	387	ACPI error	388	PCI error	389	USB error	390	Serial port error	391	Parallel port error	392	Mouse error	393	Keyboard error	394	Video error	395	Hard drive error	396	Power supply error	397	System error	398	BIOS error	399	CMOS error	400	ACPI error	401	PCI error	402	USB error	403	Serial port error	404	Parallel port error	405	Mouse error	406	Keyboard error	407	Video error	408	Hard drive error	409	Power supply error	410	System error	411	BIOS error	412	CMOS error	413	ACPI error	414	PCI error	415	USB error	416	Serial port error	417	Parallel port error	418	Mouse error	419	Keyboard error	420	Video error	421	Hard drive error	422	Power supply error	423	System error	424	BIOS error	425	CMOS error	426	ACPI error	427	PCI error	428	USB error	429	Serial port error	430	Parallel port error	431	Mouse error	432	Keyboard error	433	Video error	434	Hard drive error	435	Power supply error	436	System error	437	BIOS error	438	CMOS error	439	ACPI error	440	PCI error	441	USB error	442	Serial port error	443	Parallel port error	444	Mouse error	445	Keyboard error	446	Video error	447	Hard drive error	448	Power supply error	449	System error	450	BIOS error	451	CMOS error	452	ACPI error	453	PCI error	454	USB error	455	Serial port error	456	Parallel port error	457	Mouse error	458	Keyboard error	459	Video error	460	Hard drive error	461	Power supply error	462	System error	463	BIOS error	464	CMOS error	465	ACPI error	466	PCI error	467	USB error	468	Serial port error	469	Parallel port error	470	Mouse error	471	Keyboard error	472	Video error	473	Hard drive error	474	Power supply error	475	System error	476	BIOS error	477	CMOS error	478	ACPI error	479	PCI error	480	USB error	481	Serial port error	482	Parallel port error	483	Mouse error	484	Keyboard error	485	Video error	486	Hard drive error	487	Power supply error	488	System error	489	BIOS error	490	CMOS error	491	ACPI error	492	PCI error	493	USB error	494	Serial port error	495	Parallel port error	496	Mouse error	497	Keyboard error	498	Video error	499	Hard drive error	500	Power supply error	501	System error	502	BIOS error	503	CMOS error	504	ACPI error	505	PCI error	506	USB error	507	Serial port error	508	Parallel port error	509	Mouse error	510	Keyboard error	511	Video error	512	Hard drive error	513	Power supply error	514	System error	515	BIOS error	516	CMOS error	517	ACPI error	518	PCI error	519	USB error	520	Serial port error	521	Parallel port error	522	Mouse error	523	Keyboard error	524	Video error	525	Hard drive error	526	Power supply error	527	System error	528	BIOS error	529	CMOS error	530	ACPI error	531	PCI error	532	USB error	533	Serial port error	534	Parallel port error	535	Mouse error	536	Keyboard error	537	Video error	538	Hard drive error	539	Power supply error	540	System error	541	BIOS error	542	CMOS error	543	ACPI error	544	PCI error	545	USB error	546	Serial port error	547	Parallel port error	548	Mouse error	549	Keyboard error	550	Video error	551	Hard drive error	552	Power supply error	553	System error	554	BIOS error	555	CMOS error	556	ACPI error	557	PCI error	558	USB error	559	Serial port error	560	Parallel port error	561	Mouse error	562	Keyboard error	563	Video error	564	Hard drive error	565	Power supply error	566	System error	567	BIOS error	568	CMOS error	569	ACPI error	570
Number of Beeps	Description																																																																																																																																																																																																																																																																																																																																																																																																																																																																																																																																																																																																																																																																																																																																																																																																																																																																																																																																																																																																																																																																																																																																																																																				
1	Normal boot																																																																																																																																																																																																																																																																																																																																																																																																																																																																																																																																																																																																																																																																																																																																																																																																																																																																																																																																																																																																																																																																																																																																																																																				
2	Memory error																																																																																																																																																																																																																																																																																																																																																																																																																																																																																																																																																																																																																																																																																																																																																																																																																																																																																																																																																																																																																																																																																																																																																																																				
3	Keyboard error																																																																																																																																																																																																																																																																																																																																																																																																																																																																																																																																																																																																																																																																																																																																																																																																																																																																																																																																																																																																																																																																																																																																																																																				
4	Video error																																																																																																																																																																																																																																																																																																																																																																																																																																																																																																																																																																																																																																																																																																																																																																																																																																																																																																																																																																																																																																																																																																																																																																																				
5	Hard drive error																																																																																																																																																																																																																																																																																																																																																																																																																																																																																																																																																																																																																																																																																																																																																																																																																																																																																																																																																																																																																																																																																																																																																																																				
6	Power supply error																																																																																																																																																																																																																																																																																																																																																																																																																																																																																																																																																																																																																																																																																																																																																																																																																																																																																																																																																																																																																																																																																																																																																																																				
7	System error																																																																																																																																																																																																																																																																																																																																																																																																																																																																																																																																																																																																																																																																																																																																																																																																																																																																																																																																																																																																																																																																																																																																																																																				
8	BIOS error																																																																																																																																																																																																																																																																																																																																																																																																																																																																																																																																																																																																																																																																																																																																																																																																																																																																																																																																																																																																																																																																																																																																																																																				
9	CMOS error																																																																																																																																																																																																																																																																																																																																																																																																																																																																																																																																																																																																																																																																																																																																																																																																																																																																																																																																																																																																																																																																																																																																																																																				
10	ACPI error																																																																																																																																																																																																																																																																																																																																																																																																																																																																																																																																																																																																																																																																																																																																																																																																																																																																																																																																																																																																																																																																																																																																																																																				
11	PCI error																																																																																																																																																																																																																																																																																																																																																																																																																																																																																																																																																																																																																																																																																																																																																																																																																																																																																																																																																																																																																																																																																																																																																																																				
12	USB error																																																																																																																																																																																																																																																																																																																																																																																																																																																																																																																																																																																																																																																																																																																																																																																																																																																																																																																																																																																																																																																																																																																																																																																				
13	Serial port error																																																																																																																																																																																																																																																																																																																																																																																																																																																																																																																																																																																																																																																																																																																																																																																																																																																																																																																																																																																																																																																																																																																																																																																				
14	Parallel port error																																																																																																																																																																																																																																																																																																																																																																																																																																																																																																																																																																																																																																																																																																																																																																																																																																																																																																																																																																																																																																																																																																																																																																																				
15	Mouse error																																																																																																																																																																																																																																																																																																																																																																																																																																																																																																																																																																																																																																																																																																																																																																																																																																																																																																																																																																																																																																																																																																																																																																																				
16	Keyboard error																																																																																																																																																																																																																																																																																																																																																																																																																																																																																																																																																																																																																																																																																																																																																																																																																																																																																																																																																																																																																																																																																																																																																																																				
17	Video error																																																																																																																																																																																																																																																																																																																																																																																																																																																																																																																																																																																																																																																																																																																																																																																																																																																																																																																																																																																																																																																																																																																																																																																				
18	Hard drive error																																																																																																																																																																																																																																																																																																																																																																																																																																																																																																																																																																																																																																																																																																																																																																																																																																																																																																																																																																																																																																																																																																																																																																																				
19	Power supply error																																																																																																																																																																																																																																																																																																																																																																																																																																																																																																																																																																																																																																																																																																																																																																																																																																																																																																																																																																																																																																																																																																																																																																																				
20	System error																																																																																																																																																																																																																																																																																																																																																																																																																																																																																																																																																																																																																																																																																																																																																																																																																																																																																																																																																																																																																																																																																																																																																																																				
21	BIOS error																																																																																																																																																																																																																																																																																																																																																																																																																																																																																																																																																																																																																																																																																																																																																																																																																																																																																																																																																																																																																																																																																																																																																																																				
22	CMOS error																																																																																																																																																																																																																																																																																																																																																																																																																																																																																																																																																																																																																																																																																																																																																																																																																																																																																																																																																																																																																																																																																																																																																																																				
23	ACPI error																																																																																																																																																																																																																																																																																																																																																																																																																																																																																																																																																																																																																																																																																																																																																																																																																																																																																																																																																																																																																																																																																																																																																																																				
24	PCI error																																																																																																																																																																																																																																																																																																																																																																																																																																																																																																																																																																																																																																																																																																																																																																																																																																																																																																																																																																																																																																																																																																																																																																																				
25	USB error																																																																																																																																																																																																																																																																																																																																																																																																																																																																																																																																																																																																																																																																																																																																																																																																																																																																																																																																																																																																																																																																																																																																																																																				
26	Serial port error																																																																																																																																																																																																																																																																																																																																																																																																																																																																																																																																																																																																																																																																																																																																																																																																																																																																																																																																																																																																																																																																																																																																																																																				
27	Parallel port error																																																																																																																																																																																																																																																																																																																																																																																																																																																																																																																																																																																																																																																																																																																																																																																																																																																																																																																																																																																																																																																																																																																																																																																				
28	Mouse error																																																																																																																																																																																																																																																																																																																																																																																																																																																																																																																																																																																																																																																																																																																																																																																																																																																																																																																																																																																																																																																																																																																																																																																				
29	Keyboard error																																																																																																																																																																																																																																																																																																																																																																																																																																																																																																																																																																																																																																																																																																																																																																																																																																																																																																																																																																																																																																																																																																																																																																																				
30	Video error																																																																																																																																																																																																																																																																																																																																																																																																																																																																																																																																																																																																																																																																																																																																																																																																																																																																																																																																																																																																																																																																																																																																																																																				
31	Hard drive error																																																																																																																																																																																																																																																																																																																																																																																																																																																																																																																																																																																																																																																																																																																																																																																																																																																																																																																																																																																																																																																																																																																																																																																				
32	Power supply error																																																																																																																																																																																																																																																																																																																																																																																																																																																																																																																																																																																																																																																																																																																																																																																																																																																																																																																																																																																																																																																																																																																																																																																				
33	System error																																																																																																																																																																																																																																																																																																																																																																																																																																																																																																																																																																																																																																																																																																																																																																																																																																																																																																																																																																																																																																																																																																																																																																																				
34	BIOS error																																																																																																																																																																																																																																																																																																																																																																																																																																																																																																																																																																																																																																																																																																																																																																																																																																																																																																																																																																																																																																																																																																																																																																																				
35	CMOS error																																																																																																																																																																																																																																																																																																																																																																																																																																																																																																																																																																																																																																																																																																																																																																																																																																																																																																																																																																																																																																																																																																																																																																																				
36	ACPI error																																																																																																																																																																																																																																																																																																																																																																																																																																																																																																																																																																																																																																																																																																																																																																																																																																																																																																																																																																																																																																																																																																																																																																																				
37	PCI error																																																																																																																																																																																																																																																																																																																																																																																																																																																																																																																																																																																																																																																																																																																																																																																																																																																																																																																																																																																																																																																																																																																																																																																				
38	USB error																																																																																																																																																																																																																																																																																																																																																																																																																																																																																																																																																																																																																																																																																																																																																																																																																																																																																																																																																																																																																																																																																																																																																																																				
39	Serial port error																																																																																																																																																																																																																																																																																																																																																																																																																																																																																																																																																																																																																																																																																																																																																																																																																																																																																																																																																																																																																																																																																																																																																																																				
40	Parallel port error																																																																																																																																																																																																																																																																																																																																																																																																																																																																																																																																																																																																																																																																																																																																																																																																																																																																																																																																																																																																																																																																																																																																																																																				
41	Mouse error																																																																																																																																																																																																																																																																																																																																																																																																																																																																																																																																																																																																																																																																																																																																																																																																																																																																																																																																																																																																																																																																																																																																																																																				
42	Keyboard error																																																																																																																																																																																																																																																																																																																																																																																																																																																																																																																																																																																																																																																																																																																																																																																																																																																																																																																																																																																																																																																																																																																																																																																				
43	Video error																																																																																																																																																																																																																																																																																																																																																																																																																																																																																																																																																																																																																																																																																																																																																																																																																																																																																																																																																																																																																																																																																																																																																																																				
44	Hard drive error																																																																																																																																																																																																																																																																																																																																																																																																																																																																																																																																																																																																																																																																																																																																																																																																																																																																																																																																																																																																																																																																																																																																																																																				
45	Power supply error																																																																																																																																																																																																																																																																																																																																																																																																																																																																																																																																																																																																																																																																																																																																																																																																																																																																																																																																																																																																																																																																																																																																																																																				
46	System error																																																																																																																																																																																																																																																																																																																																																																																																																																																																																																																																																																																																																																																																																																																																																																																																																																																																																																																																																																																																																																																																																																																																																																																				
47	BIOS error																																																																																																																																																																																																																																																																																																																																																																																																																																																																																																																																																																																																																																																																																																																																																																																																																																																																																																																																																																																																																																																																																																																																																																																				
48	CMOS error																																																																																																																																																																																																																																																																																																																																																																																																																																																																																																																																																																																																																																																																																																																																																																																																																																																																																																																																																																																																																																																																																																																																																																																				
49	ACPI error																																																																																																																																																																																																																																																																																																																																																																																																																																																																																																																																																																																																																																																																																																																																																																																																																																																																																																																																																																																																																																																																																																																																																																																				
50	PCI error																																																																																																																																																																																																																																																																																																																																																																																																																																																																																																																																																																																																																																																																																																																																																																																																																																																																																																																																																																																																																																																																																																																																																																																				
51	USB error																																																																																																																																																																																																																																																																																																																																																																																																																																																																																																																																																																																																																																																																																																																																																																																																																																																																																																																																																																																																																																																																																																																																																																																				
52	Serial port error																																																																																																																																																																																																																																																																																																																																																																																																																																																																																																																																																																																																																																																																																																																																																																																																																																																																																																																																																																																																																																																																																																																																																																																				
53	Parallel port error																																																																																																																																																																																																																																																																																																																																																																																																																																																																																																																																																																																																																																																																																																																																																																																																																																																																																																																																																																																																																																																																																																																																																																																				
54	Mouse error																																																																																																																																																																																																																																																																																																																																																																																																																																																																																																																																																																																																																																																																																																																																																																																																																																																																																																																																																																																																																																																																																																																																																																																				
55	Keyboard error																																																																																																																																																																																																																																																																																																																																																																																																																																																																																																																																																																																																																																																																																																																																																																																																																																																																																																																																																																																																																																																																																																																																																																																				
56	Video error																																																																																																																																																																																																																																																																																																																																																																																																																																																																																																																																																																																																																																																																																																																																																																																																																																																																																																																																																																																																																																																																																																																																																																																				
57	Hard drive error																																																																																																																																																																																																																																																																																																																																																																																																																																																																																																																																																																																																																																																																																																																																																																																																																																																																																																																																																																																																																																																																																																																																																																																				
58	Power supply error																																																																																																																																																																																																																																																																																																																																																																																																																																																																																																																																																																																																																																																																																																																																																																																																																																																																																																																																																																																																																																																																																																																																																																																				
59	System error																																																																																																																																																																																																																																																																																																																																																																																																																																																																																																																																																																																																																																																																																																																																																																																																																																																																																																																																																																																																																																																																																																																																																																																				
60	BIOS error																																																																																																																																																																																																																																																																																																																																																																																																																																																																																																																																																																																																																																																																																																																																																																																																																																																																																																																																																																																																																																																																																																																																																																																				
61	CMOS error																																																																																																																																																																																																																																																																																																																																																																																																																																																																																																																																																																																																																																																																																																																																																																																																																																																																																																																																																																																																																																																																																																																																																																																				
62	ACPI error																																																																																																																																																																																																																																																																																																																																																																																																																																																																																																																																																																																																																																																																																																																																																																																																																																																																																																																																																																																																																																																																																																																																																																																				
63	PCI error																																																																																																																																																																																																																																																																																																																																																																																																																																																																																																																																																																																																																																																																																																																																																																																																																																																																																																																																																																																																																																																																																																																																																																																				
64	USB error																																																																																																																																																																																																																																																																																																																																																																																																																																																																																																																																																																																																																																																																																																																																																																																																																																																																																																																																																																																																																																																																																																																																																																																				
65	Serial port error																																																																																																																																																																																																																																																																																																																																																																																																																																																																																																																																																																																																																																																																																																																																																																																																																																																																																																																																																																																																																																																																																																																																																																																				
66	Parallel port error																																																																																																																																																																																																																																																																																																																																																																																																																																																																																																																																																																																																																																																																																																																																																																																																																																																																																																																																																																																																																																																																																																																																																																																				
67	Mouse error																																																																																																																																																																																																																																																																																																																																																																																																																																																																																																																																																																																																																																																																																																																																																																																																																																																																																																																																																																																																																																																																																																																																																																																				
68	Keyboard error																																																																																																																																																																																																																																																																																																																																																																																																																																																																																																																																																																																																																																																																																																																																																																																																																																																																																																																																																																																																																																																																																																																																																																																				
69	Video error																																																																																																																																																																																																																																																																																																																																																																																																																																																																																																																																																																																																																																																																																																																																																																																																																																																																																																																																																																																																																																																																																																																																																																																				
70	Hard drive error																																																																																																																																																																																																																																																																																																																																																																																																																																																																																																																																																																																																																																																																																																																																																																																																																																																																																																																																																																																																																																																																																																																																																																																				
71	Power supply error																																																																																																																																																																																																																																																																																																																																																																																																																																																																																																																																																																																																																																																																																																																																																																																																																																																																																																																																																																																																																																																																																																																																																																																				
72	System error																																																																																																																																																																																																																																																																																																																																																																																																																																																																																																																																																																																																																																																																																																																																																																																																																																																																																																																																																																																																																																																																																																																																																																																				
73	BIOS error																																																																																																																																																																																																																																																																																																																																																																																																																																																																																																																																																																																																																																																																																																																																																																																																																																																																																																																																																																																																																																																																																																																																																																																				
74	CMOS error																																																																																																																																																																																																																																																																																																																																																																																																																																																																																																																																																																																																																																																																																																																																																																																																																																																																																																																																																																																																																																																																																																																																																																																				
75	ACPI error																																																																																																																																																																																																																																																																																																																																																																																																																																																																																																																																																																																																																																																																																																																																																																																																																																																																																																																																																																																																																																																																																																																																																																																				
76	PCI error																																																																																																																																																																																																																																																																																																																																																																																																																																																																																																																																																																																																																																																																																																																																																																																																																																																																																																																																																																																																																																																																																																																																																																																				
77	USB error																																																																																																																																																																																																																																																																																																																																																																																																																																																																																																																																																																																																																																																																																																																																																																																																																																																																																																																																																																																																																																																																																																																																																																																				
78	Serial port error																																																																																																																																																																																																																																																																																																																																																																																																																																																																																																																																																																																																																																																																																																																																																																																																																																																																																																																																																																																																																																																																																																																																																																																				
79	Parallel port error																																																																																																																																																																																																																																																																																																																																																																																																																																																																																																																																																																																																																																																																																																																																																																																																																																																																																																																																																																																																																																																																																																																																																																																				
80	Mouse error																																																																																																																																																																																																																																																																																																																																																																																																																																																																																																																																																																																																																																																																																																																																																																																																																																																																																																																																																																																																																																																																																																																																																																																				
81	Keyboard error																																																																																																																																																																																																																																																																																																																																																																																																																																																																																																																																																																																																																																																																																																																																																																																																																																																																																																																																																																																																																																																																																																																																																																																				
82	Video error																																																																																																																																																																																																																																																																																																																																																																																																																																																																																																																																																																																																																																																																																																																																																																																																																																																																																																																																																																																																																																																																																																																																																																																				
83	Hard drive error																																																																																																																																																																																																																																																																																																																																																																																																																																																																																																																																																																																																																																																																																																																																																																																																																																																																																																																																																																																																																																																																																																																																																																																				
84	Power supply error																																																																																																																																																																																																																																																																																																																																																																																																																																																																																																																																																																																																																																																																																																																																																																																																																																																																																																																																																																																																																																																																																																																																																																																				
85	System error																																																																																																																																																																																																																																																																																																																																																																																																																																																																																																																																																																																																																																																																																																																																																																																																																																																																																																																																																																																																																																																																																																																																																																																				
86	BIOS error																																																																																																																																																																																																																																																																																																																																																																																																																																																																																																																																																																																																																																																																																																																																																																																																																																																																																																																																																																																																																																																																																																																																																																																				
87	CMOS error																																																																																																																																																																																																																																																																																																																																																																																																																																																																																																																																																																																																																																																																																																																																																																																																																																																																																																																																																																																																																																																																																																																																																																																				
88	ACPI error																																																																																																																																																																																																																																																																																																																																																																																																																																																																																																																																																																																																																																																																																																																																																																																																																																																																																																																																																																																																																																																																																																																																																																																				
89	PCI error																																																																																																																																																																																																																																																																																																																																																																																																																																																																																																																																																																																																																																																																																																																																																																																																																																																																																																																																																																																																																																																																																																																																																																																				
90	USB error																																																																																																																																																																																																																																																																																																																																																																																																																																																																																																																																																																																																																																																																																																																																																																																																																																																																																																																																																																																																																																																																																																																																																																																				
91	Serial port error																																																																																																																																																																																																																																																																																																																																																																																																																																																																																																																																																																																																																																																																																																																																																																																																																																																																																																																																																																																																																																																																																																																																																																																				
92	Parallel port error																																																																																																																																																																																																																																																																																																																																																																																																																																																																																																																																																																																																																																																																																																																																																																																																																																																																																																																																																																																																																																																																																																																																																																																				
93	Mouse error																																																																																																																																																																																																																																																																																																																																																																																																																																																																																																																																																																																																																																																																																																																																																																																																																																																																																																																																																																																																																																																																																																																																																																																				
94	Keyboard error																																																																																																																																																																																																																																																																																																																																																																																																																																																																																																																																																																																																																																																																																																																																																																																																																																																																																																																																																																																																																																																																																																																																																																																				
95	Video error																																																																																																																																																																																																																																																																																																																																																																																																																																																																																																																																																																																																																																																																																																																																																																																																																																																																																																																																																																																																																																																																																																																																																																																				
96	Hard drive error																																																																																																																																																																																																																																																																																																																																																																																																																																																																																																																																																																																																																																																																																																																																																																																																																																																																																																																																																																																																																																																																																																																																																																																				
97	Power supply error																																																																																																																																																																																																																																																																																																																																																																																																																																																																																																																																																																																																																																																																																																																																																																																																																																																																																																																																																																																																																																																																																																																																																																																				
98	System error																																																																																																																																																																																																																																																																																																																																																																																																																																																																																																																																																																																																																																																																																																																																																																																																																																																																																																																																																																																																																																																																																																																																																																																				
99	BIOS error																																																																																																																																																																																																																																																																																																																																																																																																																																																																																																																																																																																																																																																																																																																																																																																																																																																																																																																																																																																																																																																																																																																																																																																				
100	CMOS error																																																																																																																																																																																																																																																																																																																																																																																																																																																																																																																																																																																																																																																																																																																																																																																																																																																																																																																																																																																																																																																																																																																																																																																				
101	ACPI error																																																																																																																																																																																																																																																																																																																																																																																																																																																																																																																																																																																																																																																																																																																																																																																																																																																																																																																																																																																																																																																																																																																																																																																				
102	PCI error																																																																																																																																																																																																																																																																																																																																																																																																																																																																																																																																																																																																																																																																																																																																																																																																																																																																																																																																																																																																																																																																																																																																																																																				
103	USB error																																																																																																																																																																																																																																																																																																																																																																																																																																																																																																																																																																																																																																																																																																																																																																																																																																																																																																																																																																																																																																																																																																																																																																																				
104	Serial port error																																																																																																																																																																																																																																																																																																																																																																																																																																																																																																																																																																																																																																																																																																																																																																																																																																																																																																																																																																																																																																																																																																																																																																																				
105	Parallel port error																																																																																																																																																																																																																																																																																																																																																																																																																																																																																																																																																																																																																																																																																																																																																																																																																																																																																																																																																																																																																																																																																																																																																																																				
106	Mouse error																																																																																																																																																																																																																																																																																																																																																																																																																																																																																																																																																																																																																																																																																																																																																																																																																																																																																																																																																																																																																																																																																																																																																																																				
107	Keyboard error																																																																																																																																																																																																																																																																																																																																																																																																																																																																																																																																																																																																																																																																																																																																																																																																																																																																																																																																																																																																																																																																																																																																																																																				
108	Video error																																																																																																																																																																																																																																																																																																																																																																																																																																																																																																																																																																																																																																																																																																																																																																																																																																																																																																																																																																																																																																																																																																																																																																																				
109	Hard drive error																																																																																																																																																																																																																																																																																																																																																																																																																																																																																																																																																																																																																																																																																																																																																																																																																																																																																																																																																																																																																																																																																																																																																																																				
110	Power supply error																																																																																																																																																																																																																																																																																																																																																																																																																																																																																																																																																																																																																																																																																																																																																																																																																																																																																																																																																																																																																																																																																																																																																																																				
111	System error																																																																																																																																																																																																																																																																																																																																																																																																																																																																																																																																																																																																																																																																																																																																																																																																																																																																																																																																																																																																																																																																																																																																																																																				
112	BIOS error																																																																																																																																																																																																																																																																																																																																																																																																																																																																																																																																																																																																																																																																																																																																																																																																																																																																																																																																																																																																																																																																																																																																																																																				
113	CMOS error																																																																																																																																																																																																																																																																																																																																																																																																																																																																																																																																																																																																																																																																																																																																																																																																																																																																																																																																																																																																																																																																																																																																																																																				
114	ACPI error																																																																																																																																																																																																																																																																																																																																																																																																																																																																																																																																																																																																																																																																																																																																																																																																																																																																																																																																																																																																																																																																																																																																																																																				
115	PCI error																																																																																																																																																																																																																																																																																																																																																																																																																																																																																																																																																																																																																																																																																																																																																																																																																																																																																																																																																																																																																																																																																																																																																																																				
116	USB error																																																																																																																																																																																																																																																																																																																																																																																																																																																																																																																																																																																																																																																																																																																																																																																																																																																																																																																																																																																																																																																																																																																																																																																				
117	Serial port error																																																																																																																																																																																																																																																																																																																																																																																																																																																																																																																																																																																																																																																																																																																																																																																																																																																																																																																																																																																																																																																																																																																																																																																				
118	Parallel port error																																																																																																																																																																																																																																																																																																																																																																																																																																																																																																																																																																																																																																																																																																																																																																																																																																																																																																																																																																																																																																																																																																																																																																																				
119	Mouse error																																																																																																																																																																																																																																																																																																																																																																																																																																																																																																																																																																																																																																																																																																																																																																																																																																																																																																																																																																																																																																																																																																																																																																																				
120	Keyboard error																																																																																																																																																																																																																																																																																																																																																																																																																																																																																																																																																																																																																																																																																																																																																																																																																																																																																																																																																																																																																																																																																																																																																																																				
121	Video error																																																																																																																																																																																																																																																																																																																																																																																																																																																																																																																																																																																																																																																																																																																																																																																																																																																																																																																																																																																																																																																																																																																																																																																				
122	Hard drive error																																																																																																																																																																																																																																																																																																																																																																																																																																																																																																																																																																																																																																																																																																																																																																																																																																																																																																																																																																																																																																																																																																																																																																																				
123	Power supply error																																																																																																																																																																																																																																																																																																																																																																																																																																																																																																																																																																																																																																																																																																																																																																																																																																																																																																																																																																																																																																																																																																																																																																																				
124	System error																																																																																																																																																																																																																																																																																																																																																																																																																																																																																																																																																																																																																																																																																																																																																																																																																																																																																																																																																																																																																																																																																																																																																																																				
125	BIOS error																																																																																																																																																																																																																																																																																																																																																																																																																																																																																																																																																																																																																																																																																																																																																																																																																																																																																																																																																																																																																																																																																																																																																																																				
126	CMOS error																																																																																																																																																																																																																																																																																																																																																																																																																																																																																																																																																																																																																																																																																																																																																																																																																																																																																																																																																																																																																																																																																																																																																																																				
127	ACPI error																																																																																																																																																																																																																																																																																																																																																																																																																																																																																																																																																																																																																																																																																																																																																																																																																																																																																																																																																																																																																																																																																																																																																																																				
128	PCI error																																																																																																																																																																																																																																																																																																																																																																																																																																																																																																																																																																																																																																																																																																																																																																																																																																																																																																																																																																																																																																																																																																																																																																																				
129	USB error																																																																																																																																																																																																																																																																																																																																																																																																																																																																																																																																																																																																																																																																																																																																																																																																																																																																																																																																																																																																																																																																																																																																																																																				
130	Serial port error																																																																																																																																																																																																																																																																																																																																																																																																																																																																																																																																																																																																																																																																																																																																																																																																																																																																																																																																																																																																																																																																																																																																																																																				
131	Parallel port error																																																																																																																																																																																																																																																																																																																																																																																																																																																																																																																																																																																																																																																																																																																																																																																																																																																																																																																																																																																																																																																																																																																																																																																				
132	Mouse error																																																																																																																																																																																																																																																																																																																																																																																																																																																																																																																																																																																																																																																																																																																																																																																																																																																																																																																																																																																																																																																																																																																																																																																				
133	Keyboard error																																																																																																																																																																																																																																																																																																																																																																																																																																																																																																																																																																																																																																																																																																																																																																																																																																																																																																																																																																																																																																																																																																																																																																																				
134	Video error																																																																																																																																																																																																																																																																																																																																																																																																																																																																																																																																																																																																																																																																																																																																																																																																																																																																																																																																																																																																																																																																																																																																																																																				
135	Hard drive error																																																																																																																																																																																																																																																																																																																																																																																																																																																																																																																																																																																																																																																																																																																																																																																																																																																																																																																																																																																																																																																																																																																																																																																				
136	Power supply error																																																																																																																																																																																																																																																																																																																																																																																																																																																																																																																																																																																																																																																																																																																																																																																																																																																																																																																																																																																																																																																																																																																																																																																				
137	System error																																																																																																																																																																																																																																																																																																																																																																																																																																																																																																																																																																																																																																																																																																																																																																																																																																																																																																																																																																																																																																																																																																																																																																																				
138	BIOS error																																																																																																																																																																																																																																																																																																																																																																																																																																																																																																																																																																																																																																																																																																																																																																																																																																																																																																																																																																																																																																																																																																																																																																																				
139	CMOS error																																																																																																																																																																																																																																																																																																																																																																																																																																																																																																																																																																																																																																																																																																																																																																																																																																																																																																																																																																																																																																																																																																																																																																																				
140	ACPI error																																																																																																																																																																																																																																																																																																																																																																																																																																																																																																																																																																																																																																																																																																																																																																																																																																																																																																																																																																																																																																																																																																																																																																																				
141	PCI error																																																																																																																																																																																																																																																																																																																																																																																																																																																																																																																																																																																																																																																																																																																																																																																																																																																																																																																																																																																																																																																																																																																																																																																				
142	USB error																																																																																																																																																																																																																																																																																																																																																																																																																																																																																																																																																																																																																																																																																																																																																																																																																																																																																																																																																																																																																																																																																																																																																																																				
143	Serial port error																																																																																																																																																																																																																																																																																																																																																																																																																																																																																																																																																																																																																																																																																																																																																																																																																																																																																																																																																																																																																																																																																																																																																																																				
144	Parallel port error																																																																																																																																																																																																																																																																																																																																																																																																																																																																																																																																																																																																																																																																																																																																																																																																																																																																																																																																																																																																																																																																																																																																																																																				
145	Mouse error																																																																																																																																																																																																																																																																																																																																																																																																																																																																																																																																																																																																																																																																																																																																																																																																																																																																																																																																																																																																																																																																																																																																																																																				
146	Keyboard error																																																																																																																																																																																																																																																																																																																																																																																																																																																																																																																																																																																																																																																																																																																																																																																																																																																																																																																																																																																																																																																																																																																																																																																				
147	Video error																																																																																																																																																																																																																																																																																																																																																																																																																																																																																																																																																																																																																																																																																																																																																																																																																																																																																																																																																																																																																																																																																																																																																																																				
148	Hard drive error																																																																																																																																																																																																																																																																																																																																																																																																																																																																																																																																																																																																																																																																																																																																																																																																																																																																																																																																																																																																																																																																																																																																																																																				
149	Power supply error																																																																																																																																																																																																																																																																																																																																																																																																																																																																																																																																																																																																																																																																																																																																																																																																																																																																																																																																																																																																																																																																																																																																																																																				
150	System error																																																																																																																																																																																																																																																																																																																																																																																																																																																																																																																																																																																																																																																																																																																																																																																																																																																																																																																																																																																																																																																																																																																																																																																				
151	BIOS error																																																																																																																																																																																																																																																																																																																																																																																																																																																																																																																																																																																																																																																																																																																																																																																																																																																																																																																																																																																																																																																																																																																																																																																				
152	CMOS error																																																																																																																																																																																																																																																																																																																																																																																																																																																																																																																																																																																																																																																																																																																																																																																																																																																																																																																																																																																																																																																																																																																																																																																				
153	ACPI error																																																																																																																																																																																																																																																																																																																																																																																																																																																																																																																																																																																																																																																																																																																																																																																																																																																																																																																																																																																																																																																																																																																																																																																				
154	PCI error																																																																																																																																																																																																																																																																																																																																																																																																																																																																																																																																																																																																																																																																																																																																																																																																																																																																																																																																																																																																																																																																																																																																																																																				
155	USB error																																																																																																																																																																																																																																																																																																																																																																																																																																																																																																																																																																																																																																																																																																																																																																																																																																																																																																																																																																																																																																																																																																																																																																																				
156	Serial port error																																																																																																																																																																																																																																																																																																																																																																																																																																																																																																																																																																																																																																																																																																																																																																																																																																																																																																																																																																																																																																																																																																																																																																																				
157	Parallel port error																																																																																																																																																																																																																																																																																																																																																																																																																																																																																																																																																																																																																																																																																																																																																																																																																																																																																																																																																																																																																																																																																																																																																																																				
158	Mouse error																																																																																																																																																																																																																																																																																																																																																																																																																																																																																																																																																																																																																																																																																																																																																																																																																																																																																																																																																																																																																																																																																																																																																																																				
159	Keyboard error																																																																																																																																																																																																																																																																																																																																																																																																																																																																																																																																																																																																																																																																																																																																																																																																																																																																																																																																																																																																																																																																																																																																																																																				
160	Video error																																																																																																																																																																																																																																																																																																																																																																																																																																																																																																																																																																																																																																																																																																																																																																																																																																																																																																																																																																																																																																																																																																																																																																																				
161	Hard drive error																																																																																																																																																																																																																																																																																																																																																																																																																																																																																																																																																																																																																																																																																																																																																																																																																																																																																																																																																																																																																																																																																																																																																																																				
162	Power supply error																																																																																																																																																																																																																																																																																																																																																																																																																																																																																																																																																																																																																																																																																																																																																																																																																																																																																																																																																																																																																																																																																																																																																																																				
163	System error																																																																																																																																																																																																																																																																																																																																																																																																																																																																																																																																																																																																																																																																																																																																																																																																																																																																																																																																																																																																																																																																																																																																																																																				
164	BIOS error																																																																																																																																																																																																																																																																																																																																																																																																																																																																																																																																																																																																																																																																																																																																																																																																																																																																																																																																																																																																																																																																																																																																																																																				
165	CMOS error																																																																																																																																																																																																																																																																																																																																																																																																																																																																																																																																																																																																																																																																																																																																																																																																																																																																																																																																																																																																																																																																																																																																																																																				
166	ACPI error																																																																																																																																																																																																																																																																																																																																																																																																																																																																																																																																																																																																																																																																																																																																																																																																																																																																																																																																																																																																																																																																																																																																																																																				
167	PCI error																																																																																																																																																																																																																																																																																																																																																																																																																																																																																																																																																																																																																																																																																																																																																																																																																																																																																																																																																																																																																																																																																																																																																																																				
168	USB error																																																																																																																																																																																																																																																																																																																																																																																																																																																																																																																																																																																																																																																																																																																																																																																																																																																																																																																																																																																																																																																																																																																																																																																				
169	Serial port error																																																																																																																																																																																																																																																																																																																																																																																																																																																																																																																																																																																																																																																																																																																																																																																																																																																																																																																																																																																																																																																																																																																																																																																				
170	Parallel port error																																																																																																																																																																																																																																																																																																																																																																																																																																																																																																																																																																																																																																																																																																																																																																																																																																																																																																																																																																																																																																																																																																																																																																																				
171	Mouse error																																																																																																																																																																																																																																																																																																																																																																																																																																																																																																																																																																																																																																																																																																																																																																																																																																																																																																																																																																																																																																																																																																																																																																																				
172	Keyboard error																																																																																																																																																																																																																																																																																																																																																																																																																																																																																																																																																																																																																																																																																																																																																																																																																																																																																																																																																																																																																																																																																																																																																																																				
173	Video error																																																																																																																																																																																																																																																																																																																																																																																																																																																																																																																																																																																																																																																																																																																																																																																																																																																																																																																																																																																																																																																																																																																																																																																				
174	Hard drive error																																																																																																																																																																																																																																																																																																																																																																																																																																																																																																																																																																																																																																																																																																																																																																																																																																																																																																																																																																																																																																																																																																																																																																																				
175	Power supply error																																																																																																																																																																																																																																																																																																																																																																																																																																																																																																																																																																																																																																																																																																																																																																																																																																																																																																																																																																																																																																																																																																																																																																																				
176	System error																																																																																																																																																																																																																																																																																																																																																																																																																																																																																																																																																																																																																																																																																																																																																																																																																																																																																																																																																																																																																																																																																																																																																																																				
177	BIOS error																																																																																																																																																																																																																																																																																																																																																																																																																																																																																																																																																																																																																																																																																																																																																																																																																																																																																																																																																																																																																																																																																																																																																																																				
178	CMOS error																																																																																																																																																																																																																																																																																																																																																																																																																																																																																																																																																																																																																																																																																																																																																																																																																																																																																																																																																																																																																																																																																																																																																																																				
179	ACPI error																																																																																																																																																																																																																																																																																																																																																																																																																																																																																																																																																																																																																																																																																																																																																																																																																																																																																																																																																																																																																																																																																																																																																																																				
180	PCI error																																																																																																																																																																																																																																																																																																																																																																																																																																																																																																																																																																																																																																																																																																																																																																																																																																																																																																																																																																																																																																																																																																																																																																																				
181	USB error																																																																																																																																																																																																																																																																																																																																																																																																																																																																																																																																																																																																																																																																																																																																																																																																																																																																																																																																																																																																																																																																																																																																																																																				
182	Serial port error																																																																																																																																																																																																																																																																																																																																																																																																																																																																																																																																																																																																																																																																																																																																																																																																																																																																																																																																																																																																																																																																																																																																																																																				
183	Parallel port error																																																																																																																																																																																																																																																																																																																																																																																																																																																																																																																																																																																																																																																																																																																																																																																																																																																																																																																																																																																																																																																																																																																																																																																				
184	Mouse error																																																																																																																																																																																																																																																																																																																																																																																																																																																																																																																																																																																																																																																																																																																																																																																																																																																																																																																																																																																																																																																																																																																																																																																				
185	Keyboard error																																																																																																																																																																																																																																																																																																																																																																																																																																																																																																																																																																																																																																																																																																																																																																																																																																																																																																																																																																																																																																																																																																																																																																																				
186	Video error																																																																																																																																																																																																																																																																																																																																																																																																																																																																																																																																																																																																																																																																																																																																																																																																																																																																																																																																																																																																																																																																																																																																																																																				
187	Hard drive error																																																																																																																																																																																																																																																																																																																																																																																																																																																																																																																																																																																																																																																																																																																																																																																																																																																																																																																																																																																																																																																																																																																																																																																				
188	Power supply error																																																																																																																																																																																																																																																																																																																																																																																																																																																																																																																																																																																																																																																																																																																																																																																																																																																																																																																																																																																																																																																																																																																																																																																				
189	System error																																																																																																																																																																																																																																																																																																																																																																																																																																																																																																																																																																																																																																																																																																																																																																																																																																																																																																																																																																																																																																																																																																																																																																																				
190	BIOS error																																																																																																																																																																																																																																																																																																																																																																																																																																																																																																																																																																																																																																																																																																																																																																																																																																																																																																																																																																																																																																																																																																																																																																																				
191	CMOS error																																																																																																																																																																																																																																																																																																																																																																																																																																																																																																																																																																																																																																																																																																																																																																																																																																																																																																																																																																																																																																																																																																																																																																																				
192	ACPI error																																																																																																																																																																																																																																																																																																																																																																																																																																																																																																																																																																																																																																																																																																																																																																																																																																																																																																																																																																																																																																																																																																																																																																																				
193	PCI error																																																																																																																																																																																																																																																																																																																																																																																																																																																																																																																																																																																																																																																																																																																																																																																																																																																																																																																																																																																																																																																																																																																																																																																				
194	USB error																																																																																																																																																																																																																																																																																																																																																																																																																																																																																																																																																																																																																																																																																																																																																																																																																																																																																																																																																																																																																																																																																																																																																																																				
195	Serial port error																																																																																																																																																																																																																																																																																																																																																																																																																																																																																																																																																																																																																																																																																																																																																																																																																																																																																																																																																																																																																																																																																																																																																																																				
196	Parallel port error																																																																																																																																																																																																																																																																																																																																																																																																																																																																																																																																																																																																																																																																																																																																																																																																																																																																																																																																																																																																																																																																																																																																																																																				
197	Mouse error																																																																																																																																																																																																																																																																																																																																																																																																																																																																																																																																																																																																																																																																																																																																																																																																																																																																																																																																																																																																																																																																																																																																																																																				
198	Keyboard error																																																																																																																																																																																																																																																																																																																																																																																																																																																																																																																																																																																																																																																																																																																																																																																																																																																																																																																																																																																																																																																																																																																																																																																				
199	Video error																																																																																																																																																																																																																																																																																																																																																																																																																																																																																																																																																																																																																																																																																																																																																																																																																																																																																																																																																																																																																																																																																																																																																																																				
200	Hard drive error																																																																																																																																																																																																																																																																																																																																																																																																																																																																																																																																																																																																																																																																																																																																																																																																																																																																																																																																																																																																																																																																																																																																																																																				
201	Power supply error																																																																																																																																																																																																																																																																																																																																																																																																																																																																																																																																																																																																																																																																																																																																																																																																																																																																																																																																																																																																																																																																																																																																																																																				
202	System error																																																																																																																																																																																																																																																																																																																																																																																																																																																																																																																																																																																																																																																																																																																																																																																																																																																																																																																																																																																																																																																																																																																																																																																				
203	BIOS error																																																																																																																																																																																																																																																																																																																																																																																																																																																																																																																																																																																																																																																																																																																																																																																																																																																																																																																																																																																																																																																																																																																																																																																				
204	CMOS error																																																																																																																																																																																																																																																																																																																																																																																																																																																																																																																																																																																																																																																																																																																																																																																																																																																																																																																																																																																																																																																																																																																																																																																				
205	ACPI error																																																																																																																																																																																																																																																																																																																																																																																																																																																																																																																																																																																																																																																																																																																																																																																																																																																																																																																																																																																																																																																																																																																																																																																				
206	PCI error																																																																																																																																																																																																																																																																																																																																																																																																																																																																																																																																																																																																																																																																																																																																																																																																																																																																																																																																																																																																																																																																																																																																																																																				
207	USB error																																																																																																																																																																																																																																																																																																																																																																																																																																																																																																																																																																																																																																																																																																																																																																																																																																																																																																																																																																																																																																																																																																																																																																																				
208	Serial port error																																																																																																																																																																																																																																																																																																																																																																																																																																																																																																																																																																																																																																																																																																																																																																																																																																																																																																																																																																																																																																																																																																																																																																																				
209	Parallel port error																																																																																																																																																																																																																																																																																																																																																																																																																																																																																																																																																																																																																																																																																																																																																																																																																																																																																																																																																																																																																																																																																																																																																																																				
210	Mouse error																																																																																																																																																																																																																																																																																																																																																																																																																																																																																																																																																																																																																																																																																																																																																																																																																																																																																																																																																																																																																																																																																																																																																																																				
211	Keyboard error																																																																																																																																																																																																																																																																																																																																																																																																																																																																																																																																																																																																																																																																																																																																																																																																																																																																																																																																																																																																																																																																																																																																																																																				
212	Video error																																																																																																																																																																																																																																																																																																																																																																																																																																																																																																																																																																																																																																																																																																																																																																																																																																																																																																																																																																																																																																																																																																																																																																																				
213	Hard drive error																																																																																																																																																																																																																																																																																																																																																																																																																																																																																																																																																																																																																																																																																																																																																																																																																																																																																																																																																																																																																																																																																																																																																																																				
214	Power supply error																																																																																																																																																																																																																																																																																																																																																																																																																																																																																																																																																																																																																																																																																																																																																																																																																																																																																																																																																																																																																																																																																																																																																																																				
215	System error																																																																																																																																																																																																																																																																																																																																																																																																																																																																																																																																																																																																																																																																																																																																																																																																																																																																																																																																																																																																																																																																																																																																																																																				
216	BIOS error																																																																																																																																																																																																																																																																																																																																																																																																																																																																																																																																																																																																																																																																																																																																																																																																																																																																																																																																																																																																																																																																																																																																																																																				
217	CMOS error																																																																																																																																																																																																																																																																																																																																																																																																																																																																																																																																																																																																																																																																																																																																																																																																																																																																																																																																																																																																																																																																																																																																																																																				
218	ACPI error																																																																																																																																																																																																																																																																																																																																																																																																																																																																																																																																																																																																																																																																																																																																																																																																																																																																																																																																																																																																																																																																																																																																																																																				
219	PCI error																																																																																																																																																																																																																																																																																																																																																																																																																																																																																																																																																																																																																																																																																																																																																																																																																																																																																																																																																																																																																																																																																																																																																																																				
220	USB error																																																																																																																																																																																																																																																																																																																																																																																																																																																																																																																																																																																																																																																																																																																																																																																																																																																																																																																																																																																																																																																																																																																																																																																				
221	Serial port error																																																																																																																																																																																																																																																																																																																																																																																																																																																																																																																																																																																																																																																																																																																																																																																																																																																																																																																																																																																																																																																																																																																																																																																				
222	Parallel port error																																																																																																																																																																																																																																																																																																																																																																																																																																																																																																																																																																																																																																																																																																																																																																																																																																																																																																																																																																																																																																																																																																																																																																																				
223	Mouse error																																																																																																																																																																																																																																																																																																																																																																																																																																																																																																																																																																																																																																																																																																																																																																																																																																																																																																																																																																																																																																																																																																																																																																																				
224	Keyboard error																																																																																																																																																																																																																																																																																																																																																																																																																																																																																																																																																																																																																																																																																																																																																																																																																																																																																																																																																																																																																																																																																																																																																																																				
225	Video error																																																																																																																																																																																																																																																																																																																																																																																																																																																																																																																																																																																																																																																																																																																																																																																																																																																																																																																																																																																																																																																																																																																																																																																				
226	Hard drive error																																																																																																																																																																																																																																																																																																																																																																																																																																																																																																																																																																																																																																																																																																																																																																																																																																																																																																																																																																																																																																																																																																																																																																																				
227	Power supply error																																																																																																																																																																																																																																																																																																																																																																																																																																																																																																																																																																																																																																																																																																																																																																																																																																																																																																																																																																																																																																																																																																																																																																																				
228	System error																																																																																																																																																																																																																																																																																																																																																																																																																																																																																																																																																																																																																																																																																																																																																																																																																																																																																																																																																																																																																																																																																																																																																																																				
229	BIOS error																																																																																																																																																																																																																																																																																																																																																																																																																																																																																																																																																																																																																																																																																																																																																																																																																																																																																																																																																																																																																																																																																																																																																																																				
230	CMOS error																																																																																																																																																																																																																																																																																																																																																																																																																																																																																																																																																																																																																																																																																																																																																																																																																																																																																																																																																																																																																																																																																																																																																																																				
231	ACPI error																																																																																																																																																																																																																																																																																																																																																																																																																																																																																																																																																																																																																																																																																																																																																																																																																																																																																																																																																																																																																																																																																																																																																																																				
232	PCI error																																																																																																																																																																																																																																																																																																																																																																																																																																																																																																																																																																																																																																																																																																																																																																																																																																																																																																																																																																																																																																																																																																																																																																																				
233	USB error																																																																																																																																																																																																																																																																																																																																																																																																																																																																																																																																																																																																																																																																																																																																																																																																																																																																																																																																																																																																																																																																																																																																																																																				
234	Serial port error																																																																																																																																																																																																																																																																																																																																																																																																																																																																																																																																																																																																																																																																																																																																																																																																																																																																																																																																																																																																																																																																																																																																																																																				
235	Parallel port error																																																																																																																																																																																																																																																																																																																																																																																																																																																																																																																																																																																																																																																																																																																																																																																																																																																																																																																																																																																																																																																																																																																																																																																				
236	Mouse error																																																																																																																																																																																																																																																																																																																																																																																																																																																																																																																																																																																																																																																																																																																																																																																																																																																																																																																																																																																																																																																																																																																																																																																				
237	Keyboard error																																																																																																																																																																																																																																																																																																																																																																																																																																																																																																																																																																																																																																																																																																																																																																																																																																																																																																																																																																																																																																																																																																																																																																																				
238	Video error																																																																																																																																																																																																																																																																																																																																																																																																																																																																																																																																																																																																																																																																																																																																																																																																																																																																																																																																																																																																																																																																																																																																																																																				
239	Hard drive error																																																																																																																																																																																																																																																																																																																																																																																																																																																																																																																																																																																																																																																																																																																																																																																																																																																																																																																																																																																																																																																																																																																																																																																				
240	Power supply error																																																																																																																																																																																																																																																																																																																																																																																																																																																																																																																																																																																																																																																																																																																																																																																																																																																																																																																																																																																																																																																																																																																																																																																				
241	System error																																																																																																																																																																																																																																																																																																																																																																																																																																																																																																																																																																																																																																																																																																																																																																																																																																																																																																																																																																																																																																																																																																																																																																																				
242	BIOS error																																																																																																																																																																																																																																																																																																																																																																																																																																																																																																																																																																																																																																																																																																																																																																																																																																																																																																																																																																																																																																																																																																																																																																																				
243	CMOS error																																																																																																																																																																																																																																																																																																																																																																																																																																																																																																																																																																																																																																																																																																																																																																																																																																																																																																																																																																																																																																																																																																																																																																																				
244	ACPI error																																																																																																																																																																																																																																																																																																																																																																																																																																																																																																																																																																																																																																																																																																																																																																																																																																																																																																																																																																																																																																																																																																																																																																																				
245	PCI error																																																																																																																																																																																																																																																																																																																																																																																																																																																																																																																																																																																																																																																																																																																																																																																																																																																																																																																																																																																																																																																																																																																																																																																				
246	USB error																																																																																																																																																																																																																																																																																																																																																																																																																																																																																																																																																																																																																																																																																																																																																																																																																																																																																																																																																																																																																																																																																																																																																																																				
247	Serial port error																																																																																																																																																																																																																																																																																																																																																																																																																																																																																																																																																																																																																																																																																																																																																																																																																																																																																																																																																																																																																																																																																																																																																																																				
248	Parallel port error																																																																																																																																																																																																																																																																																																																																																																																																																																																																																																																																																																																																																																																																																																																																																																																																																																																																																																																																																																																																																																																																																																																																																																																				
249	Mouse error																																																																																																																																																																																																																																																																																																																																																																																																																																																																																																																																																																																																																																																																																																																																																																																																																																																																																																																																																																																																																																																																																																																																																																																				
250	Keyboard error																																																																																																																																																																																																																																																																																																																																																																																																																																																																																																																																																																																																																																																																																																																																																																																																																																																																																																																																																																																																																																																																																																																																																																																				
251	Video error																																																																																																																																																																																																																																																																																																																																																																																																																																																																																																																																																																																																																																																																																																																																																																																																																																																																																																																																																																																																																																																																																																																																																																																				
252	Hard drive error																																																																																																																																																																																																																																																																																																																																																																																																																																																																																																																																																																																																																																																																																																																																																																																																																																																																																																																																																																																																																																																																																																																																																																																				
253	Power supply error																																																																																																																																																																																																																																																																																																																																																																																																																																																																																																																																																																																																																																																																																																																																																																																																																																																																																																																																																																																																																																																																																																																																																																																				
254	System error																																																																																																																																																																																																																																																																																																																																																																																																																																																																																																																																																																																																																																																																																																																																																																																																																																																																																																																																																																																																																																																																																																																																																																																				
255	BIOS error																																																																																																																																																																																																																																																																																																																																																																																																																																																																																																																																																																																																																																																																																																																																																																																																																																																																																																																																																																																																																																																																																																																																																																																				
256	CMOS error																																																																																																																																																																																																																																																																																																																																																																																																																																																																																																																																																																																																																																																																																																																																																																																																																																																																																																																																																																																																																																																																																																																																																																																				
257	ACPI error																																																																																																																																																																																																																																																																																																																																																																																																																																																																																																																																																																																																																																																																																																																																																																																																																																																																																																																																																																																																																																																																																																																																																																																				
258	PCI error																																																																																																																																																																																																																																																																																																																																																																																																																																																																																																																																																																																																																																																																																																																																																																																																																																																																																																																																																																																																																																																																																																																																																																																				
259	USB error																																																																																																																																																																																																																																																																																																																																																																																																																																																																																																																																																																																																																																																																																																																																																																																																																																																																																																																																																																																																																																																																																																																																																																																				
260	Serial port error																																																																																																																																																																																																																																																																																																																																																																																																																																																																																																																																																																																																																																																																																																																																																																																																																																																																																																																																																																																																																																																																																																																																																																																				
261	Parallel port error																																																																																																																																																																																																																																																																																																																																																																																																																																																																																																																																																																																																																																																																																																																																																																																																																																																																																																																																																																																																																																																																																																																																																																																				
262	Mouse error																																																																																																																																																																																																																																																																																																																																																																																																																																																																																																																																																																																																																																																																																																																																																																																																																																																																																																																																																																																																																																																																																																																																																																																				
263	Keyboard error																																																																																																																																																																																																																																																																																																																																																																																																																																																																																																																																																																																																																																																																																																																																																																																																																																																																																																																																																																																																																																																																																																																																																																																				
264	Video error																																																																																																																																																																																																																																																																																																																																																																																																																																																																																																																																																																																																																																																																																																																																																																																																																																																																																																																																																																																																																																																																																																																																																																																				
265	Hard drive error																																																																																																																																																																																																																																																																																																																																																																																																																																																																																																																																																																																																																																																																																																																																																																																																																																																																																																																																																																																																																																																																																																																																																																																				
266	Power supply error																																																																																																																																																																																																																																																																																																																																																																																																																																																																																																																																																																																																																																																																																																																																																																																																																																																																																																																																																																																																																																																																																																																																																																																				
267	System error																																																																																																																																																																																																																																																																																																																																																																																																																																																																																																																																																																																																																																																																																																																																																																																																																																																																																																																																																																																																																																																																																																																																																																																				
268	BIOS error																																																																																																																																																																																																																																																																																																																																																																																																																																																																																																																																																																																																																																																																																																																																																																																																																																																																																																																																																																																																																																																																																																																																																																																				
269	CMOS error																																																																																																																																																																																																																																																																																																																																																																																																																																																																																																																																																																																																																																																																																																																																																																																																																																																																																																																																																																																																																																																																																																																																																																																				
270	ACPI error																																																																																																																																																																																																																																																																																																																																																																																																																																																																																																																																																																																																																																																																																																																																																																																																																																																																																																																																																																																																																																																																																																																																																																																				
271	PCI error																																																																																																																																																																																																																																																																																																																																																																																																																																																																																																																																																																																																																																																																																																																																																																																																																																																																																																																																																																																																																																																																																																																																																																																				
272	USB error																																																																																																																																																																																																																																																																																																																																																																																																																																																																																																																																																																																																																																																																																																																																																																																																																																																																																																																																																																																																																																																																																																																																																																																				
273	Serial port error																																																																																																																																																																																																																																																																																																																																																																																																																																																																																																																																																																																																																																																																																																																																																																																																																																																																																																																																																																																																																																																																																																																																																																																				
274	Parallel port error																																																																																																																																																																																																																																																																																																																																																																																																																																																																																																																																																																																																																																																																																																																																																																																																																																																																																																																																																																																																																																																																																																																																																																																				
275	Mouse error																																																																																																																																																																																																																																																																																																																																																																																																																																																																																																																																																																																																																																																																																																																																																																																																																																																																																																																																																																																																																																																																																																																																																																																				
276	Keyboard error																																																																																																																																																																																																																																																																																																																																																																																																																																																																																																																																																																																																																																																																																																																																																																																																																																																																																																																																																																																																																																																																																																																																																																																				
277	Video error																																																																																																																																																																																																																																																																																																																																																																																																																																																																																																																																																																																																																																																																																																																																																																																																																																																																																																																																																																																																																																																																																																																																																																																				
278	Hard drive error																																																																																																																																																																																																																																																																																																																																																																																																																																																																																																																																																																																																																																																																																																																																																																																																																																																																																																																																																																																																																																																																																																																																																																																				
279	Power supply error																																																																																																																																																																																																																																																																																																																																																																																																																																																																																																																																																																																																																																																																																																																																																																																																																																																																																																																																																																																																																																																																																																																																																																																				
280	System error																																																																																																																																																																																																																																																																																																																																																																																																																																																																																																																																																																																																																																																																																																																																																																																																																																																																																																																																																																																																																																																																																																																																																																																				
281	BIOS error																																																																																																																																																																																																																																																																																																																																																																																																																																																																																																																																																																																																																																																																																																																																																																																																																																																																																																																																																																																																																																																																																																																																																																																				
282	CMOS error																																																																																																																																																																																																																																																																																																																																																																																																																																																																																																																																																																																																																																																																																																																																																																																																																																																																																																																																																																																																																																																																																																																																																																																				
283	ACPI error																																																																																																																																																																																																																																																																																																																																																																																																																																																																																																																																																																																																																																																																																																																																																																																																																																																																																																																																																																																																																																																																																																																																																																																				
284	PCI error																																																																																																																																																																																																																																																																																																																																																																																																																																																																																																																																																																																																																																																																																																																																																																																																																																																																																																																																																																																																																																																																																																																																																																																				
285	USB error																																																																																																																																																																																																																																																																																																																																																																																																																																																																																																																																																																																																																																																																																																																																																																																																																																																																																																																																																																																																																																																																																																																																																																																				
286	Serial port error																																																																																																																																																																																																																																																																																																																																																																																																																																																																																																																																																																																																																																																																																																																																																																																																																																																																																																																																																																																																																																																																																																																																																																																				
287	Parallel port error																																																																																																																																																																																																																																																																																																																																																																																																																																																																																																																																																																																																																																																																																																																																																																																																																																																																																																																																																																																																																																																																																																																																																																																				
288	Mouse error																																																																																																																																																																																																																																																																																																																																																																																																																																																																																																																																																																																																																																																																																																																																																																																																																																																																																																																																																																																																																																																																																																																																																																																				
289	Keyboard error																																																																																																																																																																																																																																																																																																																																																																																																																																																																																																																																																																																																																																																																																																																																																																																																																																																																																																																																																																																																																																																																																																																																																																																				
290	Video error																																																																																																																																																																																																																																																																																																																																																																																																																																																																																																																																																																																																																																																																																																																																																																																																																																																																																																																																																																																																																																																																																																																																																																																				
291	Hard drive error																																																																																																																																																																																																																																																																																																																																																																																																																																																																																																																																																																																																																																																																																																																																																																																																																																																																																																																																																																																																																																																																																																																																																																																				
292	Power supply error																																																																																																																																																																																																																																																																																																																																																																																																																																																																																																																																																																																																																																																																																																																																																																																																																																																																																																																																																																																																																																																																																																																																																																																				
293	System error																																																																																																																																																																																																																																																																																																																																																																																																																																																																																																																																																																																																																																																																																																																																																																																																																																																																																																																																																																																																																																																																																																																																																																																				
294	BIOS error																																																																																																																																																																																																																																																																																																																																																																																																																																																																																																																																																																																																																																																																																																																																																																																																																																																																																																																																																																																																																																																																																																																																																																																				
295	CMOS error																																																																																																																																																																																																																																																																																																																																																																																																																																																																																																																																																																																																																																																																																																																																																																																																																																																																																																																																																																																																																																																																																																																																																																																				
296	ACPI error																																																																																																																																																																																																																																																																																																																																																																																																																																																																																																																																																																																																																																																																																																																																																																																																																																																																																																																																																																																																																																																																																																																																																																																				
297	PCI error																																																																																																																																																																																																																																																																																																																																																																																																																																																																																																																																																																																																																																																																																																																																																																																																																																																																																																																																																																																																																																																																																																																																																																																				
298	USB error																																																																																																																																																																																																																																																																																																																																																																																																																																																																																																																																																																																																																																																																																																																																																																																																																																																																																																																																																																																																																																																																																																																																																																																				
299	Serial port error																																																																																																																																																																																																																																																																																																																																																																																																																																																																																																																																																																																																																																																																																																																																																																																																																																																																																																																																																																																																																																																																																																																																																																																				
300	Parallel port error																																																																																																																																																																																																																																																																																																																																																																																																																																																																																																																																																																																																																																																																																																																																																																																																																																																																																																																																																																																																																																																																																																																																																																																				
301	Mouse error																																																																																																																																																																																																																																																																																																																																																																																																																																																																																																																																																																																																																																																																																																																																																																																																																																																																																																																																																																																																																																																																																																																																																																																				
302	Keyboard error																																																																																																																																																																																																																																																																																																																																																																																																																																																																																																																																																																																																																																																																																																																																																																																																																																																																																																																																																																																																																																																																																																																																																																																				
303	Video error																																																																																																																																																																																																																																																																																																																																																																																																																																																																																																																																																																																																																																																																																																																																																																																																																																																																																																																																																																																																																																																																																																																																																																																				
304	Hard drive error																																																																																																																																																																																																																																																																																																																																																																																																																																																																																																																																																																																																																																																																																																																																																																																																																																																																																																																																																																																																																																																																																																																																																																																				
305	Power supply error																																																																																																																																																																																																																																																																																																																																																																																																																																																																																																																																																																																																																																																																																																																																																																																																																																																																																																																																																																																																																																																																																																																																																																																				
306	System error																																																																																																																																																																																																																																																																																																																																																																																																																																																																																																																																																																																																																																																																																																																																																																																																																																																																																																																																																																																																																																																																																																																																																																																				
307	BIOS error																																																																																																																																																																																																																																																																																																																																																																																																																																																																																																																																																																																																																																																																																																																																																																																																																																																																																																																																																																																																																																																																																																																																																																																				
308	CMOS error																																																																																																																																																																																																																																																																																																																																																																																																																																																																																																																																																																																																																																																																																																																																																																																																																																																																																																																																																																																																																																																																																																																																																																																				
309	ACPI error																																																																																																																																																																																																																																																																																																																																																																																																																																																																																																																																																																																																																																																																																																																																																																																																																																																																																																																																																																																																																																																																																																																																																																																				
310	PCI error																																																																																																																																																																																																																																																																																																																																																																																																																																																																																																																																																																																																																																																																																																																																																																																																																																																																																																																																																																																																																																																																																																																																																																																				
311	USB error																																																																																																																																																																																																																																																																																																																																																																																																																																																																																																																																																																																																																																																																																																																																																																																																																																																																																																																																																																																																																																																																																																																																																																																				
312	Serial port error																																																																																																																																																																																																																																																																																																																																																																																																																																																																																																																																																																																																																																																																																																																																																																																																																																																																																																																																																																																																																																																																																																																																																																																				
313	Parallel port error																																																																																																																																																																																																																																																																																																																																																																																																																																																																																																																																																																																																																																																																																																																																																																																																																																																																																																																																																																																																																																																																																																																																																																																				
314	Mouse error																																																																																																																																																																																																																																																																																																																																																																																																																																																																																																																																																																																																																																																																																																																																																																																																																																																																																																																																																																																																																																																																																																																																																																																				
315	Keyboard error																																																																																																																																																																																																																																																																																																																																																																																																																																																																																																																																																																																																																																																																																																																																																																																																																																																																																																																																																																																																																																																																																																																																																																																				
316	Video error																																																																																																																																																																																																																																																																																																																																																																																																																																																																																																																																																																																																																																																																																																																																																																																																																																																																																																																																																																																																																																																																																																																																																																																				
317	Hard drive error																																																																																																																																																																																																																																																																																																																																																																																																																																																																																																																																																																																																																																																																																																																																																																																																																																																																																																																																																																																																																																																																																																																																																																																				
318	Power supply error																																																																																																																																																																																																																																																																																																																																																																																																																																																																																																																																																																																																																																																																																																																																																																																																																																																																																																																																																																																																																																																																																																																																																																																				
319	System error																																																																																																																																																																																																																																																																																																																																																																																																																																																																																																																																																																																																																																																																																																																																																																																																																																																																																																																																																																																																																																																																																																																																																																																				
320	BIOS error																																																																																																																																																																																																																																																																																																																																																																																																																																																																																																																																																																																																																																																																																																																																																																																																																																																																																																																																																																																																																																																																																																																																																																																				
321	CMOS error																																																																																																																																																																																																																																																																																																																																																																																																																																																																																																																																																																																																																																																																																																																																																																																																																																																																																																																																																																																																																																																																																																																																																																																				
322	ACPI error																																																																																																																																																																																																																																																																																																																																																																																																																																																																																																																																																																																																																																																																																																																																																																																																																																																																																																																																																																																																																																																																																																																																																																																				
323	PCI error																																																																																																																																																																																																																																																																																																																																																																																																																																																																																																																																																																																																																																																																																																																																																																																																																																																																																																																																																																																																																																																																																																																																																																																				
324	USB error																																																																																																																																																																																																																																																																																																																																																																																																																																																																																																																																																																																																																																																																																																																																																																																																																																																																																																																																																																																																																																																																																																																																																																																				
325	Serial port error																																																																																																																																																																																																																																																																																																																																																																																																																																																																																																																																																																																																																																																																																																																																																																																																																																																																																																																																																																																																																																																																																																																																																																																				
326	Parallel port error																																																																																																																																																																																																																																																																																																																																																																																																																																																																																																																																																																																																																																																																																																																																																																																																																																																																																																																																																																																																																																																																																																																																																																																				
327	Mouse error																																																																																																																																																																																																																																																																																																																																																																																																																																																																																																																																																																																																																																																																																																																																																																																																																																																																																																																																																																																																																																																																																																																																																																																				
328	Keyboard error																																																																																																																																																																																																																																																																																																																																																																																																																																																																																																																																																																																																																																																																																																																																																																																																																																																																																																																																																																																																																																																																																																																																																																																				
329	Video error																																																																																																																																																																																																																																																																																																																																																																																																																																																																																																																																																																																																																																																																																																																																																																																																																																																																																																																																																																																																																																																																																																																																																																																				
330	Hard drive error																																																																																																																																																																																																																																																																																																																																																																																																																																																																																																																																																																																																																																																																																																																																																																																																																																																																																																																																																																																																																																																																																																																																																																																				
331	Power supply error																																																																																																																																																																																																																																																																																																																																																																																																																																																																																																																																																																																																																																																																																																																																																																																																																																																																																																																																																																																																																																																																																																																																																																																				
332	System error																																																																																																																																																																																																																																																																																																																																																																																																																																																																																																																																																																																																																																																																																																																																																																																																																																																																																																																																																																																																																																																																																																																																																																																				
333	BIOS error																																																																																																																																																																																																																																																																																																																																																																																																																																																																																																																																																																																																																																																																																																																																																																																																																																																																																																																																																																																																																																																																																																																																																																																				
334	CMOS error																																																																																																																																																																																																																																																																																																																																																																																																																																																																																																																																																																																																																																																																																																																																																																																																																																																																																																																																																																																																																																																																																																																																																																																				
335	ACPI error																																																																																																																																																																																																																																																																																																																																																																																																																																																																																																																																																																																																																																																																																																																																																																																																																																																																																																																																																																																																																																																																																																																																																																																				
336	PCI error																																																																																																																																																																																																																																																																																																																																																																																																																																																																																																																																																																																																																																																																																																																																																																																																																																																																																																																																																																																																																																																																																																																																																																																				
337	USB error																																																																																																																																																																																																																																																																																																																																																																																																																																																																																																																																																																																																																																																																																																																																																																																																																																																																																																																																																																																																																																																																																																																																																																																				
338	Serial port error																																																																																																																																																																																																																																																																																																																																																																																																																																																																																																																																																																																																																																																																																																																																																																																																																																																																																																																																																																																																																																																																																																																																																																																				
339	Parallel port error																																																																																																																																																																																																																																																																																																																																																																																																																																																																																																																																																																																																																																																																																																																																																																																																																																																																																																																																																																																																																																																																																																																																																																																				
340	Mouse error																																																																																																																																																																																																																																																																																																																																																																																																																																																																																																																																																																																																																																																																																																																																																																																																																																																																																																																																																																																																																																																																																																																																																																																				
341	Keyboard error																																																																																																																																																																																																																																																																																																																																																																																																																																																																																																																																																																																																																																																																																																																																																																																																																																																																																																																																																																																																																																																																																																																																																																																				
342	Video error																																																																																																																																																																																																																																																																																																																																																																																																																																																																																																																																																																																																																																																																																																																																																																																																																																																																																																																																																																																																																																																																																																																																																																																				
343	Hard drive error																																																																																																																																																																																																																																																																																																																																																																																																																																																																																																																																																																																																																																																																																																																																																																																																																																																																																																																																																																																																																																																																																																																																																																																				
344	Power supply error																																																																																																																																																																																																																																																																																																																																																																																																																																																																																																																																																																																																																																																																																																																																																																																																																																																																																																																																																																																																																																																																																																																																																																																				
345	System error																																																																																																																																																																																																																																																																																																																																																																																																																																																																																																																																																																																																																																																																																																																																																																																																																																																																																																																																																																																																																																																																																																																																																																																				
346	BIOS error																																																																																																																																																																																																																																																																																																																																																																																																																																																																																																																																																																																																																																																																																																																																																																																																																																																																																																																																																																																																																																																																																																																																																																																				
347	CMOS error																																																																																																																																																																																																																																																																																																																																																																																																																																																																																																																																																																																																																																																																																																																																																																																																																																																																																																																																																																																																																																																																																																																																																																																				
348	ACPI error																																																																																																																																																																																																																																																																																																																																																																																																																																																																																																																																																																																																																																																																																																																																																																																																																																																																																																																																																																																																																																																																																																																																																																																				
349	PCI error																																																																																																																																																																																																																																																																																																																																																																																																																																																																																																																																																																																																																																																																																																																																																																																																																																																																																																																																																																																																																																																																																																																																																																																				
350	USB error																																																																																																																																																																																																																																																																																																																																																																																																																																																																																																																																																																																																																																																																																																																																																																																																																																																																																																																																																																																																																																																																																																																																																																																				
351	Serial port error																																																																																																																																																																																																																																																																																																																																																																																																																																																																																																																																																																																																																																																																																																																																																																																																																																																																																																																																																																																																																																																																																																																																																																																				
352	Parallel port error																																																																																																																																																																																																																																																																																																																																																																																																																																																																																																																																																																																																																																																																																																																																																																																																																																																																																																																																																																																																																																																																																																																																																																																				
353	Mouse error																																																																																																																																																																																																																																																																																																																																																																																																																																																																																																																																																																																																																																																																																																																																																																																																																																																																																																																																																																																																																																																																																																																																																																																				
354	Keyboard error																																																																																																																																																																																																																																																																																																																																																																																																																																																																																																																																																																																																																																																																																																																																																																																																																																																																																																																																																																																																																																																																																																																																																																																				
355	Video error																																																																																																																																																																																																																																																																																																																																																																																																																																																																																																																																																																																																																																																																																																																																																																																																																																																																																																																																																																																																																																																																																																																																																																																				
356	Hard drive error																																																																																																																																																																																																																																																																																																																																																																																																																																																																																																																																																																																																																																																																																																																																																																																																																																																																																																																																																																																																																																																																																																																																																																																				
357	Power supply error																																																																																																																																																																																																																																																																																																																																																																																																																																																																																																																																																																																																																																																																																																																																																																																																																																																																																																																																																																																																																																																																																																																																																																																				
358	System error																																																																																																																																																																																																																																																																																																																																																																																																																																																																																																																																																																																																																																																																																																																																																																																																																																																																																																																																																																																																																																																																																																																																																																																				
359	BIOS error																																																																																																																																																																																																																																																																																																																																																																																																																																																																																																																																																																																																																																																																																																																																																																																																																																																																																																																																																																																																																																																																																																																																																																																				
360	CMOS error																																																																																																																																																																																																																																																																																																																																																																																																																																																																																																																																																																																																																																																																																																																																																																																																																																																																																																																																																																																																																																																																																																																																																																																				
361	ACPI error																																																																																																																																																																																																																																																																																																																																																																																																																																																																																																																																																																																																																																																																																																																																																																																																																																																																																																																																																																																																																																																																																																																																																																																				
362	PCI error																																																																																																																																																																																																																																																																																																																																																																																																																																																																																																																																																																																																																																																																																																																																																																																																																																																																																																																																																																																																																																																																																																																																																																																				
363	USB error																																																																																																																																																																																																																																																																																																																																																																																																																																																																																																																																																																																																																																																																																																																																																																																																																																																																																																																																																																																																																																																																																																																																																																																				
364	Serial port error																																																																																																																																																																																																																																																																																																																																																																																																																																																																																																																																																																																																																																																																																																																																																																																																																																																																																																																																																																																																																																																																																																																																																																																				
365	Parallel port error																																																																																																																																																																																																																																																																																																																																																																																																																																																																																																																																																																																																																																																																																																																																																																																																																																																																																																																																																																																																																																																																																																																																																																																				
366	Mouse error																																																																																																																																																																																																																																																																																																																																																																																																																																																																																																																																																																																																																																																																																																																																																																																																																																																																																																																																																																																																																																																																																																																																																																																				
367	Keyboard error																																																																																																																																																																																																																																																																																																																																																																																																																																																																																																																																																																																																																																																																																																																																																																																																																																																																																																																																																																																																																																																																																																																																																																																				
368	Video error																																																																																																																																																																																																																																																																																																																																																																																																																																																																																																																																																																																																																																																																																																																																																																																																																																																																																																																																																																																																																																																																																																																																																																																				
369	Hard drive error																																																																																																																																																																																																																																																																																																																																																																																																																																																																																																																																																																																																																																																																																																																																																																																																																																																																																																																																																																																																																																																																																																																																																																																				
370	Power supply error																																																																																																																																																																																																																																																																																																																																																																																																																																																																																																																																																																																																																																																																																																																																																																																																																																																																																																																																																																																																																																																																																																																																																																																				
371	System error																																																																																																																																																																																																																																																																																																																																																																																																																																																																																																																																																																																																																																																																																																																																																																																																																																																																																																																																																																																																																																																																																																																																																																																				
372	BIOS error																																																																																																																																																																																																																																																																																																																																																																																																																																																																																																																																																																																																																																																																																																																																																																																																																																																																																																																																																																																																																																																																																																																																																																																				
373	CMOS error																																																																																																																																																																																																																																																																																																																																																																																																																																																																																																																																																																																																																																																																																																																																																																																																																																																																																																																																																																																																																																																																																																																																																																																				
374	ACPI error																																																																																																																																																																																																																																																																																																																																																																																																																																																																																																																																																																																																																																																																																																																																																																																																																																																																																																																																																																																																																																																																																																																																																																																				
375	PCI error																																																																																																																																																																																																																																																																																																																																																																																																																																																																																																																																																																																																																																																																																																																																																																																																																																																																																																																																																																																																																																																																																																																																																																																				
376	USB error																																																																																																																																																																																																																																																																																																																																																																																																																																																																																																																																																																																																																																																																																																																																																																																																																																																																																																																																																																																																																																																																																																																																																																																				
377	Serial port error																																																																																																																																																																																																																																																																																																																																																																																																																																																																																																																																																																																																																																																																																																																																																																																																																																																																																																																																																																																																																																																																																																																																																																																				
378	Parallel port error																																																																																																																																																																																																																																																																																																																																																																																																																																																																																																																																																																																																																																																																																																																																																																																																																																																																																																																																																																																																																																																																																																																																																																																				
379	Mouse error																																																																																																																																																																																																																																																																																																																																																																																																																																																																																																																																																																																																																																																																																																																																																																																																																																																																																																																																																																																																																																																																																																																																																																																				
380	Keyboard error																																																																																																																																																																																																																																																																																																																																																																																																																																																																																																																																																																																																																																																																																																																																																																																																																																																																																																																																																																																																																																																																																																																																																																																				
381	Video error																																																																																																																																																																																																																																																																																																																																																																																																																																																																																																																																																																																																																																																																																																																																																																																																																																																																																																																																																																																																																																																																																																																																																																																				
382	Hard drive error																																																																																																																																																																																																																																																																																																																																																																																																																																																																																																																																																																																																																																																																																																																																																																																																																																																																																																																																																																																																																																																																																																																																																																																				
383	Power supply error																																																																																																																																																																																																																																																																																																																																																																																																																																																																																																																																																																																																																																																																																																																																																																																																																																																																																																																																																																																																																																																																																																																																																																																				
384	System error																																																																																																																																																																																																																																																																																																																																																																																																																																																																																																																																																																																																																																																																																																																																																																																																																																																																																																																																																																																																																																																																																																																																																																																				
385	BIOS error																																																																																																																																																																																																																																																																																																																																																																																																																																																																																																																																																																																																																																																																																																																																																																																																																																																																																																																																																																																																																																																																																																																																																																																				
386	CMOS error																																																																																																																																																																																																																																																																																																																																																																																																																																																																																																																																																																																																																																																																																																																																																																																																																																																																																																																																																																																																																																																																																																																																																																																				
387	ACPI error																																																																																																																																																																																																																																																																																																																																																																																																																																																																																																																																																																																																																																																																																																																																																																																																																																																																																																																																																																																																																																																																																																																																																																																				
388	PCI error																																																																																																																																																																																																																																																																																																																																																																																																																																																																																																																																																																																																																																																																																																																																																																																																																																																																																																																																																																																																																																																																																																																																																																																				
389	USB error																																																																																																																																																																																																																																																																																																																																																																																																																																																																																																																																																																																																																																																																																																																																																																																																																																																																																																																																																																																																																																																																																																																																																																																				
390	Serial port error																																																																																																																																																																																																																																																																																																																																																																																																																																																																																																																																																																																																																																																																																																																																																																																																																																																																																																																																																																																																																																																																																																																																																																																				
391	Parallel port error																																																																																																																																																																																																																																																																																																																																																																																																																																																																																																																																																																																																																																																																																																																																																																																																																																																																																																																																																																																																																																																																																																																																																																																				
392	Mouse error																																																																																																																																																																																																																																																																																																																																																																																																																																																																																																																																																																																																																																																																																																																																																																																																																																																																																																																																																																																																																																																																																																																																																																																				
393	Keyboard error																																																																																																																																																																																																																																																																																																																																																																																																																																																																																																																																																																																																																																																																																																																																																																																																																																																																																																																																																																																																																																																																																																																																																																																				
394	Video error																																																																																																																																																																																																																																																																																																																																																																																																																																																																																																																																																																																																																																																																																																																																																																																																																																																																																																																																																																																																																																																																																																																																																																																				
395	Hard drive error																																																																																																																																																																																																																																																																																																																																																																																																																																																																																																																																																																																																																																																																																																																																																																																																																																																																																																																																																																																																																																																																																																																																																																																				
396	Power supply error																																																																																																																																																																																																																																																																																																																																																																																																																																																																																																																																																																																																																																																																																																																																																																																																																																																																																																																																																																																																																																																																																																																																																																																				
397	System error																																																																																																																																																																																																																																																																																																																																																																																																																																																																																																																																																																																																																																																																																																																																																																																																																																																																																																																																																																																																																																																																																																																																																																																				
398	BIOS error																																																																																																																																																																																																																																																																																																																																																																																																																																																																																																																																																																																																																																																																																																																																																																																																																																																																																																																																																																																																																																																																																																																																																																																				
399	CMOS error																																																																																																																																																																																																																																																																																																																																																																																																																																																																																																																																																																																																																																																																																																																																																																																																																																																																																																																																																																																																																																																																																																																																																																																				
400	ACPI error																																																																																																																																																																																																																																																																																																																																																																																																																																																																																																																																																																																																																																																																																																																																																																																																																																																																																																																																																																																																																																																																																																																																																																																				
401	PCI error																																																																																																																																																																																																																																																																																																																																																																																																																																																																																																																																																																																																																																																																																																																																																																																																																																																																																																																																																																																																																																																																																																																																																																																				
402	USB error																																																																																																																																																																																																																																																																																																																																																																																																																																																																																																																																																																																																																																																																																																																																																																																																																																																																																																																																																																																																																																																																																																																																																																																				
403	Serial port error																																																																																																																																																																																																																																																																																																																																																																																																																																																																																																																																																																																																																																																																																																																																																																																																																																																																																																																																																																																																																																																																																																																																																																																				
404	Parallel port error																																																																																																																																																																																																																																																																																																																																																																																																																																																																																																																																																																																																																																																																																																																																																																																																																																																																																																																																																																																																																																																																																																																																																																																				
405	Mouse error																																																																																																																																																																																																																																																																																																																																																																																																																																																																																																																																																																																																																																																																																																																																																																																																																																																																																																																																																																																																																																																																																																																																																																																				
406	Keyboard error																																																																																																																																																																																																																																																																																																																																																																																																																																																																																																																																																																																																																																																																																																																																																																																																																																																																																																																																																																																																																																																																																																																																																																																				
407	Video error																																																																																																																																																																																																																																																																																																																																																																																																																																																																																																																																																																																																																																																																																																																																																																																																																																																																																																																																																																																																																																																																																																																																																																																				
408	Hard drive error																																																																																																																																																																																																																																																																																																																																																																																																																																																																																																																																																																																																																																																																																																																																																																																																																																																																																																																																																																																																																																																																																																																																																																																				
409	Power supply error																																																																																																																																																																																																																																																																																																																																																																																																																																																																																																																																																																																																																																																																																																																																																																																																																																																																																																																																																																																																																																																																																																																																																																																				
410	System error																																																																																																																																																																																																																																																																																																																																																																																																																																																																																																																																																																																																																																																																																																																																																																																																																																																																																																																																																																																																																																																																																																																																																																																				
411	BIOS error																																																																																																																																																																																																																																																																																																																																																																																																																																																																																																																																																																																																																																																																																																																																																																																																																																																																																																																																																																																																																																																																																																																																																																																				
412	CMOS error																																																																																																																																																																																																																																																																																																																																																																																																																																																																																																																																																																																																																																																																																																																																																																																																																																																																																																																																																																																																																																																																																																																																																																																				
413	ACPI error																																																																																																																																																																																																																																																																																																																																																																																																																																																																																																																																																																																																																																																																																																																																																																																																																																																																																																																																																																																																																																																																																																																																																																																				
414	PCI error																																																																																																																																																																																																																																																																																																																																																																																																																																																																																																																																																																																																																																																																																																																																																																																																																																																																																																																																																																																																																																																																																																																																																																																				
415	USB error																																																																																																																																																																																																																																																																																																																																																																																																																																																																																																																																																																																																																																																																																																																																																																																																																																																																																																																																																																																																																																																																																																																																																																																				
416	Serial port error																																																																																																																																																																																																																																																																																																																																																																																																																																																																																																																																																																																																																																																																																																																																																																																																																																																																																																																																																																																																																																																																																																																																																																																				
417	Parallel port error																																																																																																																																																																																																																																																																																																																																																																																																																																																																																																																																																																																																																																																																																																																																																																																																																																																																																																																																																																																																																																																																																																																																																																																				
418	Mouse error																																																																																																																																																																																																																																																																																																																																																																																																																																																																																																																																																																																																																																																																																																																																																																																																																																																																																																																																																																																																																																																																																																																																																																																				
419	Keyboard error																																																																																																																																																																																																																																																																																																																																																																																																																																																																																																																																																																																																																																																																																																																																																																																																																																																																																																																																																																																																																																																																																																																																																																																				
420	Video error																																																																																																																																																																																																																																																																																																																																																																																																																																																																																																																																																																																																																																																																																																																																																																																																																																																																																																																																																																																																																																																																																																																																																																																				
421	Hard drive error																																																																																																																																																																																																																																																																																																																																																																																																																																																																																																																																																																																																																																																																																																																																																																																																																																																																																																																																																																																																																																																																																																																																																																																				
422	Power supply error																																																																																																																																																																																																																																																																																																																																																																																																																																																																																																																																																																																																																																																																																																																																																																																																																																																																																																																																																																																																																																																																																																																																																																																				
423	System error																																																																																																																																																																																																																																																																																																																																																																																																																																																																																																																																																																																																																																																																																																																																																																																																																																																																																																																																																																																																																																																																																																																																																																																				
424	BIOS error																																																																																																																																																																																																																																																																																																																																																																																																																																																																																																																																																																																																																																																																																																																																																																																																																																																																																																																																																																																																																																																																																																																																																																																				
425	CMOS error																																																																																																																																																																																																																																																																																																																																																																																																																																																																																																																																																																																																																																																																																																																																																																																																																																																																																																																																																																																																																																																																																																																																																																																				
426	ACPI error																																																																																																																																																																																																																																																																																																																																																																																																																																																																																																																																																																																																																																																																																																																																																																																																																																																																																																																																																																																																																																																																																																																																																																																				
427	PCI error																																																																																																																																																																																																																																																																																																																																																																																																																																																																																																																																																																																																																																																																																																																																																																																																																																																																																																																																																																																																																																																																																																																																																																																				
428	USB error																																																																																																																																																																																																																																																																																																																																																																																																																																																																																																																																																																																																																																																																																																																																																																																																																																																																																																																																																																																																																																																																																																																																																																																				
429	Serial port error																																																																																																																																																																																																																																																																																																																																																																																																																																																																																																																																																																																																																																																																																																																																																																																																																																																																																																																																																																																																																																																																																																																																																																																				
430	Parallel port error																																																																																																																																																																																																																																																																																																																																																																																																																																																																																																																																																																																																																																																																																																																																																																																																																																																																																																																																																																																																																																																																																																																																																																																				
431	Mouse error																																																																																																																																																																																																																																																																																																																																																																																																																																																																																																																																																																																																																																																																																																																																																																																																																																																																																																																																																																																																																																																																																																																																																																																				
432	Keyboard error																																																																																																																																																																																																																																																																																																																																																																																																																																																																																																																																																																																																																																																																																																																																																																																																																																																																																																																																																																																																																																																																																																																																																																																				
433	Video error																																																																																																																																																																																																																																																																																																																																																																																																																																																																																																																																																																																																																																																																																																																																																																																																																																																																																																																																																																																																																																																																																																																																																																																				
434	Hard drive error																																																																																																																																																																																																																																																																																																																																																																																																																																																																																																																																																																																																																																																																																																																																																																																																																																																																																																																																																																																																																																																																																																																																																																																				
435	Power supply error																																																																																																																																																																																																																																																																																																																																																																																																																																																																																																																																																																																																																																																																																																																																																																																																																																																																																																																																																																																																																																																																																																																																																																																				
436	System error																																																																																																																																																																																																																																																																																																																																																																																																																																																																																																																																																																																																																																																																																																																																																																																																																																																																																																																																																																																																																																																																																																																																																																																				
437	BIOS error																																																																																																																																																																																																																																																																																																																																																																																																																																																																																																																																																																																																																																																																																																																																																																																																																																																																																																																																																																																																																																																																																																																																																																																				
438	CMOS error																																																																																																																																																																																																																																																																																																																																																																																																																																																																																																																																																																																																																																																																																																																																																																																																																																																																																																																																																																																																																																																																																																																																																																																				
439	ACPI error																																																																																																																																																																																																																																																																																																																																																																																																																																																																																																																																																																																																																																																																																																																																																																																																																																																																																																																																																																																																																																																																																																																																																																																				
440	PCI error																																																																																																																																																																																																																																																																																																																																																																																																																																																																																																																																																																																																																																																																																																																																																																																																																																																																																																																																																																																																																																																																																																																																																																																				
441	USB error																																																																																																																																																																																																																																																																																																																																																																																																																																																																																																																																																																																																																																																																																																																																																																																																																																																																																																																																																																																																																																																																																																																																																																																				
442	Serial port error																																																																																																																																																																																																																																																																																																																																																																																																																																																																																																																																																																																																																																																																																																																																																																																																																																																																																																																																																																																																																																																																																																																																																																																				
443	Parallel port error																																																																																																																																																																																																																																																																																																																																																																																																																																																																																																																																																																																																																																																																																																																																																																																																																																																																																																																																																																																																																																																																																																																																																																																				
444	Mouse error																																																																																																																																																																																																																																																																																																																																																																																																																																																																																																																																																																																																																																																																																																																																																																																																																																																																																																																																																																																																																																																																																																																																																																																				
445	Keyboard error																																																																																																																																																																																																																																																																																																																																																																																																																																																																																																																																																																																																																																																																																																																																																																																																																																																																																																																																																																																																																																																																																																																																																																																				
446	Video error																																																																																																																																																																																																																																																																																																																																																																																																																																																																																																																																																																																																																																																																																																																																																																																																																																																																																																																																																																																																																																																																																																																																																																																				
447	Hard drive error																																																																																																																																																																																																																																																																																																																																																																																																																																																																																																																																																																																																																																																																																																																																																																																																																																																																																																																																																																																																																																																																																																																																																																																				
448	Power supply error																																																																																																																																																																																																																																																																																																																																																																																																																																																																																																																																																																																																																																																																																																																																																																																																																																																																																																																																																																																																																																																																																																																																																																																				
449	System error																																																																																																																																																																																																																																																																																																																																																																																																																																																																																																																																																																																																																																																																																																																																																																																																																																																																																																																																																																																																																																																																																																																																																																																				
450	BIOS error																																																																																																																																																																																																																																																																																																																																																																																																																																																																																																																																																																																																																																																																																																																																																																																																																																																																																																																																																																																																																																																																																																																																																																																				
451	CMOS error																																																																																																																																																																																																																																																																																																																																																																																																																																																																																																																																																																																																																																																																																																																																																																																																																																																																																																																																																																																																																																																																																																																																																																																				
452	ACPI error																																																																																																																																																																																																																																																																																																																																																																																																																																																																																																																																																																																																																																																																																																																																																																																																																																																																																																																																																																																																																																																																																																																																																																																				
453	PCI error																																																																																																																																																																																																																																																																																																																																																																																																																																																																																																																																																																																																																																																																																																																																																																																																																																																																																																																																																																																																																																																																																																																																																																																				
454	USB error																																																																																																																																																																																																																																																																																																																																																																																																																																																																																																																																																																																																																																																																																																																																																																																																																																																																																																																																																																																																																																																																																																																																																																																				
455	Serial port error																																																																																																																																																																																																																																																																																																																																																																																																																																																																																																																																																																																																																																																																																																																																																																																																																																																																																																																																																																																																																																																																																																																																																																																				
456	Parallel port error																																																																																																																																																																																																																																																																																																																																																																																																																																																																																																																																																																																																																																																																																																																																																																																																																																																																																																																																																																																																																																																																																																																																																																																				
457	Mouse error																																																																																																																																																																																																																																																																																																																																																																																																																																																																																																																																																																																																																																																																																																																																																																																																																																																																																																																																																																																																																																																																																																																																																																																				
458	Keyboard error																																																																																																																																																																																																																																																																																																																																																																																																																																																																																																																																																																																																																																																																																																																																																																																																																																																																																																																																																																																																																																																																																																																																																																																				
459	Video error																																																																																																																																																																																																																																																																																																																																																																																																																																																																																																																																																																																																																																																																																																																																																																																																																																																																																																																																																																																																																																																																																																																																																																																				
460	Hard drive error																																																																																																																																																																																																																																																																																																																																																																																																																																																																																																																																																																																																																																																																																																																																																																																																																																																																																																																																																																																																																																																																																																																																																																																				
461	Power supply error																																																																																																																																																																																																																																																																																																																																																																																																																																																																																																																																																																																																																																																																																																																																																																																																																																																																																																																																																																																																																																																																																																																																																																																				
462	System error																																																																																																																																																																																																																																																																																																																																																																																																																																																																																																																																																																																																																																																																																																																																																																																																																																																																																																																																																																																																																																																																																																																																																																																				
463	BIOS error																																																																																																																																																																																																																																																																																																																																																																																																																																																																																																																																																																																																																																																																																																																																																																																																																																																																																																																																																																																																																																																																																																																																																																																				
464	CMOS error																																																																																																																																																																																																																																																																																																																																																																																																																																																																																																																																																																																																																																																																																																																																																																																																																																																																																																																																																																																																																																																																																																																																																																																				
465	ACPI error																																																																																																																																																																																																																																																																																																																																																																																																																																																																																																																																																																																																																																																																																																																																																																																																																																																																																																																																																																																																																																																																																																																																																																																				
466	PCI error																																																																																																																																																																																																																																																																																																																																																																																																																																																																																																																																																																																																																																																																																																																																																																																																																																																																																																																																																																																																																																																																																																																																																																																				
467	USB error																																																																																																																																																																																																																																																																																																																																																																																																																																																																																																																																																																																																																																																																																																																																																																																																																																																																																																																																																																																																																																																																																																																																																																																				
468	Serial port error																																																																																																																																																																																																																																																																																																																																																																																																																																																																																																																																																																																																																																																																																																																																																																																																																																																																																																																																																																																																																																																																																																																																																																																				
469	Parallel port error																																																																																																																																																																																																																																																																																																																																																																																																																																																																																																																																																																																																																																																																																																																																																																																																																																																																																																																																																																																																																																																																																																																																																																																				
470	Mouse error																																																																																																																																																																																																																																																																																																																																																																																																																																																																																																																																																																																																																																																																																																																																																																																																																																																																																																																																																																																																																																																																																																																																																																																				
471	Keyboard error																																																																																																																																																																																																																																																																																																																																																																																																																																																																																																																																																																																																																																																																																																																																																																																																																																																																																																																																																																																																																																																																																																																																																																																				
472	Video error																																																																																																																																																																																																																																																																																																																																																																																																																																																																																																																																																																																																																																																																																																																																																																																																																																																																																																																																																																																																																																																																																																																																																																																				
473	Hard drive error																																																																																																																																																																																																																																																																																																																																																																																																																																																																																																																																																																																																																																																																																																																																																																																																																																																																																																																																																																																																																																																																																																																																																																																				
474	Power supply error																																																																																																																																																																																																																																																																																																																																																																																																																																																																																																																																																																																																																																																																																																																																																																																																																																																																																																																																																																																																																																																																																																																																																																																				
475	System error																																																																																																																																																																																																																																																																																																																																																																																																																																																																																																																																																																																																																																																																																																																																																																																																																																																																																																																																																																																																																																																																																																																																																																																				
476	BIOS error																																																																																																																																																																																																																																																																																																																																																																																																																																																																																																																																																																																																																																																																																																																																																																																																																																																																																																																																																																																																																																																																																																																																																																																				
477	CMOS error																																																																																																																																																																																																																																																																																																																																																																																																																																																																																																																																																																																																																																																																																																																																																																																																																																																																																																																																																																																																																																																																																																																																																																																				
478	ACPI error																																																																																																																																																																																																																																																																																																																																																																																																																																																																																																																																																																																																																																																																																																																																																																																																																																																																																																																																																																																																																																																																																																																																																																																				
479	PCI error																																																																																																																																																																																																																																																																																																																																																																																																																																																																																																																																																																																																																																																																																																																																																																																																																																																																																																																																																																																																																																																																																																																																																																																				
480	USB error																																																																																																																																																																																																																																																																																																																																																																																																																																																																																																																																																																																																																																																																																																																																																																																																																																																																																																																																																																																																																																																																																																																																																																																				
481	Serial port error																																																																																																																																																																																																																																																																																																																																																																																																																																																																																																																																																																																																																																																																																																																																																																																																																																																																																																																																																																																																																																																																																																																																																																																				
482	Parallel port error																																																																																																																																																																																																																																																																																																																																																																																																																																																																																																																																																																																																																																																																																																																																																																																																																																																																																																																																																																																																																																																																																																																																																																																				
483	Mouse error																																																																																																																																																																																																																																																																																																																																																																																																																																																																																																																																																																																																																																																																																																																																																																																																																																																																																																																																																																																																																																																																																																																																																																																				
484	Keyboard error																																																																																																																																																																																																																																																																																																																																																																																																																																																																																																																																																																																																																																																																																																																																																																																																																																																																																																																																																																																																																																																																																																																																																																																				
485	Video error																																																																																																																																																																																																																																																																																																																																																																																																																																																																																																																																																																																																																																																																																																																																																																																																																																																																																																																																																																																																																																																																																																																																																																																				
486	Hard drive error																																																																																																																																																																																																																																																																																																																																																																																																																																																																																																																																																																																																																																																																																																																																																																																																																																																																																																																																																																																																																																																																																																																																																																																				
487	Power supply error																																																																																																																																																																																																																																																																																																																																																																																																																																																																																																																																																																																																																																																																																																																																																																																																																																																																																																																																																																																																																																																																																																																																																																																				
488	System error																																																																																																																																																																																																																																																																																																																																																																																																																																																																																																																																																																																																																																																																																																																																																																																																																																																																																																																																																																																																																																																																																																																																																																																				
489	BIOS error																																																																																																																																																																																																																																																																																																																																																																																																																																																																																																																																																																																																																																																																																																																																																																																																																																																																																																																																																																																																																																																																																																																																																																																				
490	CMOS error																																																																																																																																																																																																																																																																																																																																																																																																																																																																																																																																																																																																																																																																																																																																																																																																																																																																																																																																																																																																																																																																																																																																																																																				
491	ACPI error																																																																																																																																																																																																																																																																																																																																																																																																																																																																																																																																																																																																																																																																																																																																																																																																																																																																																																																																																																																																																																																																																																																																																																																				
492	PCI error																																																																																																																																																																																																																																																																																																																																																																																																																																																																																																																																																																																																																																																																																																																																																																																																																																																																																																																																																																																																																																																																																																																																																																																				
493	USB error																																																																																																																																																																																																																																																																																																																																																																																																																																																																																																																																																																																																																																																																																																																																																																																																																																																																																																																																																																																																																																																																																																																																																																																				
494	Serial port error																																																																																																																																																																																																																																																																																																																																																																																																																																																																																																																																																																																																																																																																																																																																																																																																																																																																																																																																																																																																																																																																																																																																																																																				
495	Parallel port error																																																																																																																																																																																																																																																																																																																																																																																																																																																																																																																																																																																																																																																																																																																																																																																																																																																																																																																																																																																																																																																																																																																																																																																				
496	Mouse error																																																																																																																																																																																																																																																																																																																																																																																																																																																																																																																																																																																																																																																																																																																																																																																																																																																																																																																																																																																																																																																																																																																																																																																				
497	Keyboard error																																																																																																																																																																																																																																																																																																																																																																																																																																																																																																																																																																																																																																																																																																																																																																																																																																																																																																																																																																																																																																																																																																																																																																																				
498	Video error																																																																																																																																																																																																																																																																																																																																																																																																																																																																																																																																																																																																																																																																																																																																																																																																																																																																																																																																																																																																																																																																																																																																																																																				
499	Hard drive error																																																																																																																																																																																																																																																																																																																																																																																																																																																																																																																																																																																																																																																																																																																																																																																																																																																																																																																																																																																																																																																																																																																																																																																				
500	Power supply error																																																																																																																																																																																																																																																																																																																																																																																																																																																																																																																																																																																																																																																																																																																																																																																																																																																																																																																																																																																																																																																																																																																																																																																				
501	System error																																																																																																																																																																																																																																																																																																																																																																																																																																																																																																																																																																																																																																																																																																																																																																																																																																																																																																																																																																																																																																																																																																																																																																																				
502	BIOS error																																																																																																																																																																																																																																																																																																																																																																																																																																																																																																																																																																																																																																																																																																																																																																																																																																																																																																																																																																																																																																																																																																																																																																																				
503	CMOS error																																																																																																																																																																																																																																																																																																																																																																																																																																																																																																																																																																																																																																																																																																																																																																																																																																																																																																																																																																																																																																																																																																																																																																																				
504	ACPI error																																																																																																																																																																																																																																																																																																																																																																																																																																																																																																																																																																																																																																																																																																																																																																																																																																																																																																																																																																																																																																																																																																																																																																																				
505	PCI error																																																																																																																																																																																																																																																																																																																																																																																																																																																																																																																																																																																																																																																																																																																																																																																																																																																																																																																																																																																																																																																																																																																																																																																				
506	USB error																																																																																																																																																																																																																																																																																																																																																																																																																																																																																																																																																																																																																																																																																																																																																																																																																																																																																																																																																																																																																																																																																																																																																																																				
507	Serial port error																																																																																																																																																																																																																																																																																																																																																																																																																																																																																																																																																																																																																																																																																																																																																																																																																																																																																																																																																																																																																																																																																																																																																																																				
508	Parallel port error																																																																																																																																																																																																																																																																																																																																																																																																																																																																																																																																																																																																																																																																																																																																																																																																																																																																																																																																																																																																																																																																																																																																																																																				
509	Mouse error																																																																																																																																																																																																																																																																																																																																																																																																																																																																																																																																																																																																																																																																																																																																																																																																																																																																																																																																																																																																																																																																																																																																																																																				
510	Keyboard error																																																																																																																																																																																																																																																																																																																																																																																																																																																																																																																																																																																																																																																																																																																																																																																																																																																																																																																																																																																																																																																																																																																																																																																				
511	Video error																																																																																																																																																																																																																																																																																																																																																																																																																																																																																																																																																																																																																																																																																																																																																																																																																																																																																																																																																																																																																																																																																																																																																																																				
512	Hard drive error																																																																																																																																																																																																																																																																																																																																																																																																																																																																																																																																																																																																																																																																																																																																																																																																																																																																																																																																																																																																																																																																																																																																																																																				
513	Power supply error																																																																																																																																																																																																																																																																																																																																																																																																																																																																																																																																																																																																																																																																																																																																																																																																																																																																																																																																																																																																																																																																																																																																																																																				
514	System error																																																																																																																																																																																																																																																																																																																																																																																																																																																																																																																																																																																																																																																																																																																																																																																																																																																																																																																																																																																																																																																																																																																																																																																				
515	BIOS error																																																																																																																																																																																																																																																																																																																																																																																																																																																																																																																																																																																																																																																																																																																																																																																																																																																																																																																																																																																																																																																																																																																																																																																				
516	CMOS error																																																																																																																																																																																																																																																																																																																																																																																																																																																																																																																																																																																																																																																																																																																																																																																																																																																																																																																																																																																																																																																																																																																																																																																				
517	ACPI error																																																																																																																																																																																																																																																																																																																																																																																																																																																																																																																																																																																																																																																																																																																																																																																																																																																																																																																																																																																																																																																																																																																																																																																				
518	PCI error																																																																																																																																																																																																																																																																																																																																																																																																																																																																																																																																																																																																																																																																																																																																																																																																																																																																																																																																																																																																																																																																																																																																																																																				
519	USB error																																																																																																																																																																																																																																																																																																																																																																																																																																																																																																																																																																																																																																																																																																																																																																																																																																																																																																																																																																																																																																																																																																																																																																																				
520	Serial port error																																																																																																																																																																																																																																																																																																																																																																																																																																																																																																																																																																																																																																																																																																																																																																																																																																																																																																																																																																																																																																																																																																																																																																																				
521	Parallel port error																																																																																																																																																																																																																																																																																																																																																																																																																																																																																																																																																																																																																																																																																																																																																																																																																																																																																																																																																																																																																																																																																																																																																																																				
522	Mouse error																																																																																																																																																																																																																																																																																																																																																																																																																																																																																																																																																																																																																																																																																																																																																																																																																																																																																																																																																																																																																																																																																																																																																																																				
523	Keyboard error																																																																																																																																																																																																																																																																																																																																																																																																																																																																																																																																																																																																																																																																																																																																																																																																																																																																																																																																																																																																																																																																																																																																																																																				
524	Video error																																																																																																																																																																																																																																																																																																																																																																																																																																																																																																																																																																																																																																																																																																																																																																																																																																																																																																																																																																																																																																																																																																																																																																																				
525	Hard drive error																																																																																																																																																																																																																																																																																																																																																																																																																																																																																																																																																																																																																																																																																																																																																																																																																																																																																																																																																																																																																																																																																																																																																																																				
526	Power supply error																																																																																																																																																																																																																																																																																																																																																																																																																																																																																																																																																																																																																																																																																																																																																																																																																																																																																																																																																																																																																																																																																																																																																																																				
527	System error																																																																																																																																																																																																																																																																																																																																																																																																																																																																																																																																																																																																																																																																																																																																																																																																																																																																																																																																																																																																																																																																																																																																																																																				
528	BIOS error																																																																																																																																																																																																																																																																																																																																																																																																																																																																																																																																																																																																																																																																																																																																																																																																																																																																																																																																																																																																																																																																																																																																																																																				
529	CMOS error																																																																																																																																																																																																																																																																																																																																																																																																																																																																																																																																																																																																																																																																																																																																																																																																																																																																																																																																																																																																																																																																																																																																																																																				
530	ACPI error																																																																																																																																																																																																																																																																																																																																																																																																																																																																																																																																																																																																																																																																																																																																																																																																																																																																																																																																																																																																																																																																																																																																																																																				
531	PCI error																																																																																																																																																																																																																																																																																																																																																																																																																																																																																																																																																																																																																																																																																																																																																																																																																																																																																																																																																																																																																																																																																																																																																																																				
532	USB error																																																																																																																																																																																																																																																																																																																																																																																																																																																																																																																																																																																																																																																																																																																																																																																																																																																																																																																																																																																																																																																																																																																																																																																				
533	Serial port error																																																																																																																																																																																																																																																																																																																																																																																																																																																																																																																																																																																																																																																																																																																																																																																																																																																																																																																																																																																																																																																																																																																																																																																				
534	Parallel port error																																																																																																																																																																																																																																																																																																																																																																																																																																																																																																																																																																																																																																																																																																																																																																																																																																																																																																																																																																																																																																																																																																																																																																																				
535	Mouse error																																																																																																																																																																																																																																																																																																																																																																																																																																																																																																																																																																																																																																																																																																																																																																																																																																																																																																																																																																																																																																																																																																																																																																																				
536	Keyboard error																																																																																																																																																																																																																																																																																																																																																																																																																																																																																																																																																																																																																																																																																																																																																																																																																																																																																																																																																																																																																																																																																																																																																																																				
537	Video error																																																																																																																																																																																																																																																																																																																																																																																																																																																																																																																																																																																																																																																																																																																																																																																																																																																																																																																																																																																																																																																																																																																																																																																				
538	Hard drive error																																																																																																																																																																																																																																																																																																																																																																																																																																																																																																																																																																																																																																																																																																																																																																																																																																																																																																																																																																																																																																																																																																																																																																																				
539	Power supply error																																																																																																																																																																																																																																																																																																																																																																																																																																																																																																																																																																																																																																																																																																																																																																																																																																																																																																																																																																																																																																																																																																																																																																																				
540	System error																																																																																																																																																																																																																																																																																																																																																																																																																																																																																																																																																																																																																																																																																																																																																																																																																																																																																																																																																																																																																																																																																																																																																																																				
541	BIOS error																																																																																																																																																																																																																																																																																																																																																																																																																																																																																																																																																																																																																																																																																																																																																																																																																																																																																																																																																																																																																																																																																																																																																																																				
542	CMOS error																																																																																																																																																																																																																																																																																																																																																																																																																																																																																																																																																																																																																																																																																																																																																																																																																																																																																																																																																																																																																																																																																																																																																																																				
543	ACPI error																																																																																																																																																																																																																																																																																																																																																																																																																																																																																																																																																																																																																																																																																																																																																																																																																																																																																																																																																																																																																																																																																																																																																																																				
544	PCI error																																																																																																																																																																																																																																																																																																																																																																																																																																																																																																																																																																																																																																																																																																																																																																																																																																																																																																																																																																																																																																																																																																																																																																																				
545	USB error																																																																																																																																																																																																																																																																																																																																																																																																																																																																																																																																																																																																																																																																																																																																																																																																																																																																																																																																																																																																																																																																																																																																																																																				
546	Serial port error																																																																																																																																																																																																																																																																																																																																																																																																																																																																																																																																																																																																																																																																																																																																																																																																																																																																																																																																																																																																																																																																																																																																																																																				
547	Parallel port error																																																																																																																																																																																																																																																																																																																																																																																																																																																																																																																																																																																																																																																																																																																																																																																																																																																																																																																																																																																																																																																																																																																																																																																				
548	Mouse error																																																																																																																																																																																																																																																																																																																																																																																																																																																																																																																																																																																																																																																																																																																																																																																																																																																																																																																																																																																																																																																																																																																																																																																				
549	Keyboard error																																																																																																																																																																																																																																																																																																																																																																																																																																																																																																																																																																																																																																																																																																																																																																																																																																																																																																																																																																																																																																																																																																																																																																																				
550	Video error																																																																																																																																																																																																																																																																																																																																																																																																																																																																																																																																																																																																																																																																																																																																																																																																																																																																																																																																																																																																																																																																																																																																																																																				
551	Hard drive error																																																																																																																																																																																																																																																																																																																																																																																																																																																																																																																																																																																																																																																																																																																																																																																																																																																																																																																																																																																																																																																																																																																																																																																				
552	Power supply error																																																																																																																																																																																																																																																																																																																																																																																																																																																																																																																																																																																																																																																																																																																																																																																																																																																																																																																																																																																																																																																																																																																																																																																				
553	System error																																																																																																																																																																																																																																																																																																																																																																																																																																																																																																																																																																																																																																																																																																																																																																																																																																																																																																																																																																																																																																																																																																																																																																																				
554	BIOS error																																																																																																																																																																																																																																																																																																																																																																																																																																																																																																																																																																																																																																																																																																																																																																																																																																																																																																																																																																																																																																																																																																																																																																																				
555	CMOS error																																																																																																																																																																																																																																																																																																																																																																																																																																																																																																																																																																																																																																																																																																																																																																																																																																																																																																																																																																																																																																																																																																																																																																																				
556	ACPI error																																																																																																																																																																																																																																																																																																																																																																																																																																																																																																																																																																																																																																																																																																																																																																																																																																																																																																																																																																																																																																																																																																																																																																																				
557	PCI error																																																																																																																																																																																																																																																																																																																																																																																																																																																																																																																																																																																																																																																																																																																																																																																																																																																																																																																																																																																																																																																																																																																																																																																				
558	USB error																																																																																																																																																																																																																																																																																																																																																																																																																																																																																																																																																																																																																																																																																																																																																																																																																																																																																																																																																																																																																																																																																																																																																																																				
559	Serial port error																																																																																																																																																																																																																																																																																																																																																																																																																																																																																																																																																																																																																																																																																																																																																																																																																																																																																																																																																																																																																																																																																																																																																																																				
560	Parallel port error																																																																																																																																																																																																																																																																																																																																																																																																																																																																																																																																																																																																																																																																																																																																																																																																																																																																																																																																																																																																																																																																																																																																																																																				
561	Mouse error																																																																																																																																																																																																																																																																																																																																																																																																																																																																																																																																																																																																																																																																																																																																																																																																																																																																																																																																																																																																																																																																																																																																																																																				
562	Keyboard error																																																																																																																																																																																																																																																																																																																																																																																																																																																																																																																																																																																																																																																																																																																																																																																																																																																																																																																																																																																																																																																																																																																																																																																				
563	Video error																																																																																																																																																																																																																																																																																																																																																																																																																																																																																																																																																																																																																																																																																																																																																																																																																																																																																																																																																																																																																																																																																																																																																																																				
564	Hard drive error																																																																																																																																																																																																																																																																																																																																																																																																																																																																																																																																																																																																																																																																																																																																																																																																																																																																																																																																																																																																																																																																																																																																																																																				
565	Power supply error																																																																																																																																																																																																																																																																																																																																																																																																																																																																																																																																																																																																																																																																																																																																																																																																																																																																																																																																																																																																																																																																																																																																																																																				
566	System error																																																																																																																																																																																																																																																																																																																																																																																																																																																																																																																																																																																																																																																																																																																																																																																																																																																																																																																																																																																																																																																																																																																																																																																				
567	BIOS error																																																																																																																																																																																																																																																																																																																																																																																																																																																																																																																																																																																																																																																																																																																																																																																																																																																																																																																																																																																																																																																																																																																																																																																				
568	CMOS error																																																																																																																																																																																																																																																																																																																																																																																																																																																																																																																																																																																																																																																																																																																																																																																																																																																																																																																																																																																																																																																																																																																																																																																				
569	ACPI error																																																																																																																																																																																																																																																																																																																																																																																																																																																																																																																																																																																																																																																																																																																																																																																																																																																																																																																																																																																																																																																																																																																																																																																				
570																																																																																																																																																																																																																																																																																																																																																																																																																																																																																																																																																																																																																																																																																																																																																																																																																																																																																																																																																																																																																																																																																																																																																																																					

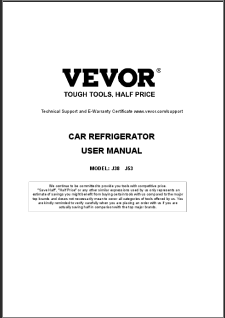

[VEVOR Car Refrigerator User Manual J38 J53 - Operation and Installation Guide](#)

Comprehensive user manual for VEVOR Car Refrigerator models J38 and J53. Learn about operation, installation, battery protection, troubleshooting, and specifications for your portable cooling solution.

[VEVOR Car Refrigerator User Manual J38 J53 - Operation and Installation Guide](#)

Comprehensive user manual for VEVOR Car Refrigerator models J38 and J53. Learn about operation, installation, battery protection, troubleshooting, and specifications for your portable cooling solution.

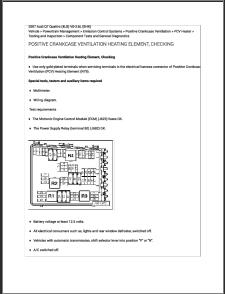

[Audi Q7 PCV Heating Element Checking and Testing Guide](#)

A guide for checking and testing the Positive Crankcase Ventilation (PCV) Heating Element in a 2007 Audi Q7 Quattro (4LB) V6-3.6L (BHK). Includes procedures for checking resistance and voltage, and troubleshooting common issues.

[Audi Q7 PCV Heating Element Checking and Testing Guide](#)

A guide for checking and testing the Positive Crankcase Ventilation (PCV) Heating Element in a 2007 Audi Q7 Quattro (4LB) V6-3.6L (BHK). Includes procedures for checking resistance and voltage, and troubleshooting common issues.

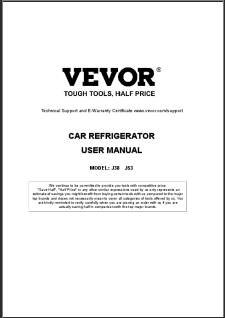

[VEVOR J38 J53 Car Refrigerator User Manual - Operation, Features, and Troubleshooting](#)

Comprehensive user manual for VEVOR J38 and J53 car refrigerators. Learn about operation, temperature settings, battery protection, fault analysis, and safety precautions for your portable dual-zone cooler.

[VEVOR J38 J53 Car Refrigerator User Manual - Operation, Features, and Troubleshooting](#)

Comprehensive user manual for VEVOR J38 and J53 car refrigerators. Learn about operation, temperature settings, battery protection, fault analysis, and safety precautions for your portable dual-zone cooler.