Saved from manuals.plus.
Open the live page for links to other documents and user manuals.

JOYROOM JR-ZS355-B

JOYROOM MagSafe Car Mount User Manual

Model: JR-ZS355-B

1. Introduction

Thank you for choosing the JOYROOM MagSafe Car Mount. This product is designed to provide a secure and convenient way to hold your smartphone in your vehicle, ensuring easy access to navigation, music, and calls while driving. Featuring powerful N55 magnets and a stable vent-clip design, it offers reliable performance and optimal viewing angles.

2. Product Features

- **Enhanced Magnetic Hold:** Equipped with 20 N55 super strong magnets for a secure grip on your device, preventing falls even on bumpy roads.
- **Non-Blocking Design:** The upgraded extension arm ensures the mount does not obstruct air vents, allowing for proper airflow and preventing phone overheating.
- **Optimal Viewing Flexibility:** Features a 360° rotating ball head, allowing you to adjust your phone to any desired viewing angle for safe driving.
- **Wide Compatibility:** Directly compatible with iPhone 12/13/14/15/16 series and MagSafe cases. Includes metal magnetic plates for use with other smartphone models or non-MagSafe cases.
- **Easy Installation:** Simple and quick installation onto most car air vents.

3. Package Contents

- JOYROOM MagSafe Car Mount (Model: JR-ZS355-B)
- Metal Magnetic Plates (2x)
- Centering Guide for Metal Plates
- Cleaning Kits (Wet/Dry Wipes)

4. Setup Instructions

4.1. Prepare the Car Vent

Identify a suitable air vent in your vehicle. The JOYROOM MagSafe Car Mount is designed for optimal performance with horizontal and vertical air vents. Avoid circular or non-standard vent designs for best stability.

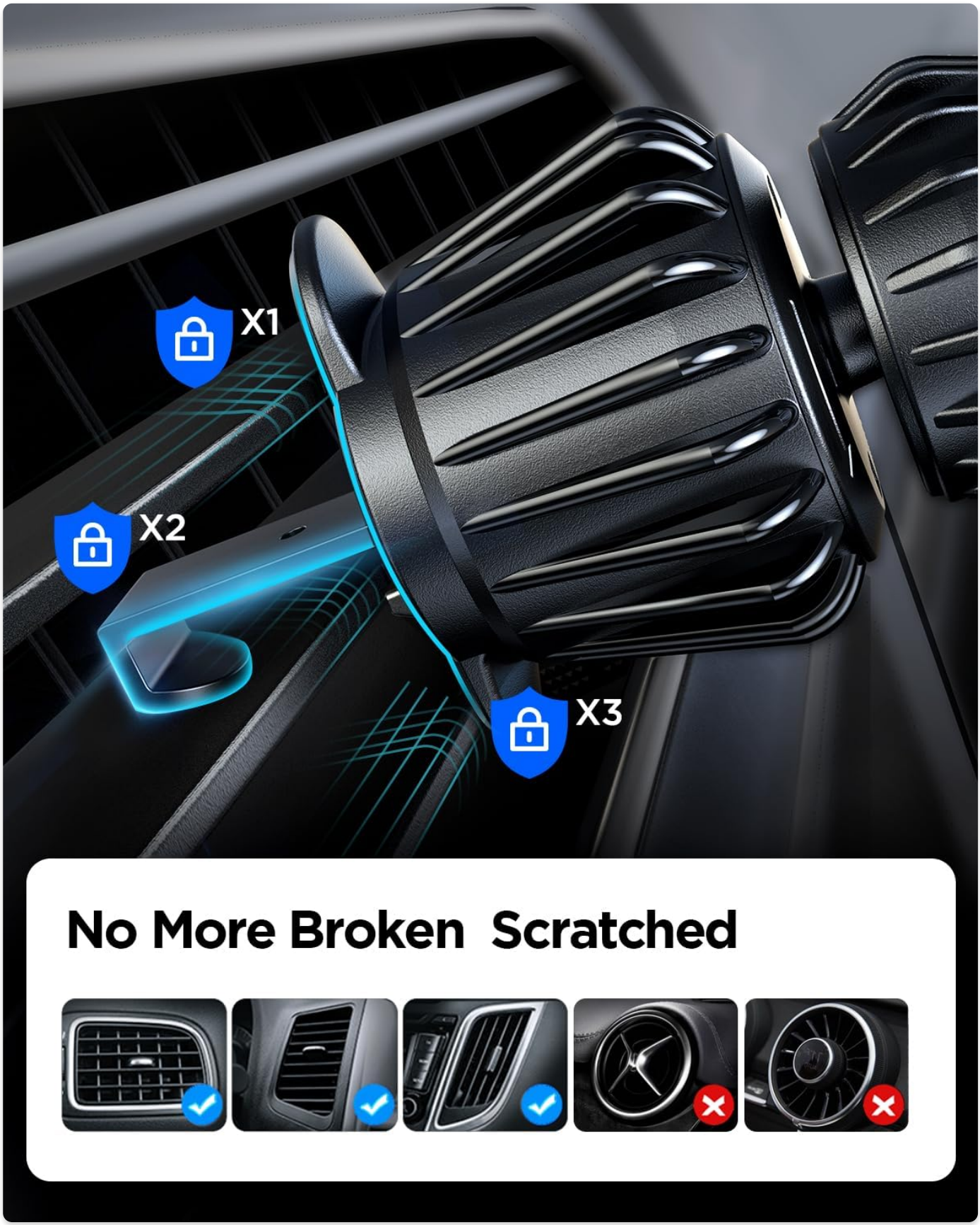

Figure 4.1: Compatible Vent Types. The mount works best with horizontal and vertical vents (indicated by checkmarks), while circular vents (indicated by crosses) are not recommended.

4.2. Attach the Mount to the Vent

1. Unscrew the knob on the vent clip to open the clamp.
2. Insert the vent clip firmly onto one of your car's air vent blades.
3. Tighten the knob clockwise until the mount is securely fastened to the vent and does not wobble. Ensure it is stable

before proceeding.

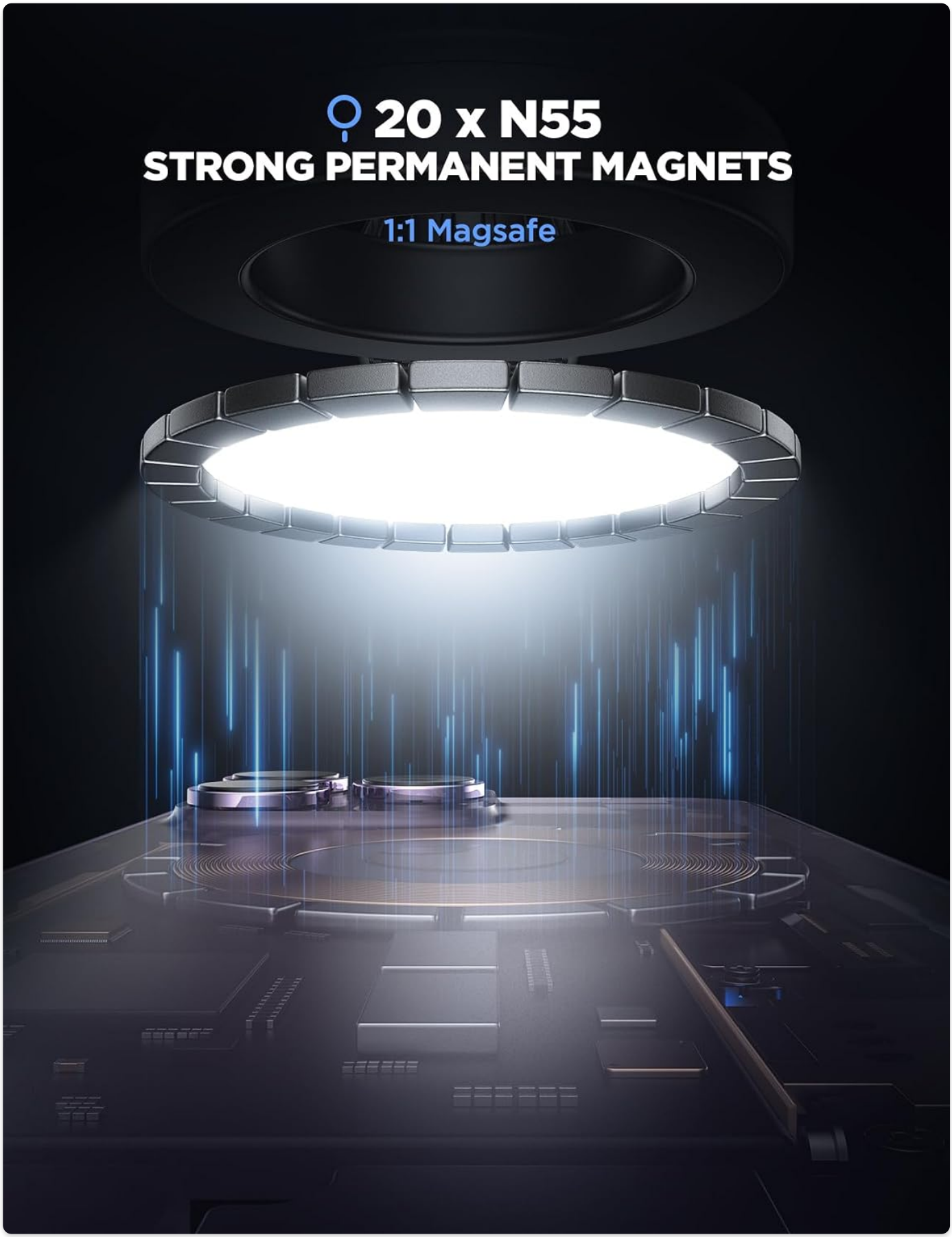

Figure 4.2: Secure Vent Attachment. The mount's clip is designed to grip the vent blade firmly for stability.

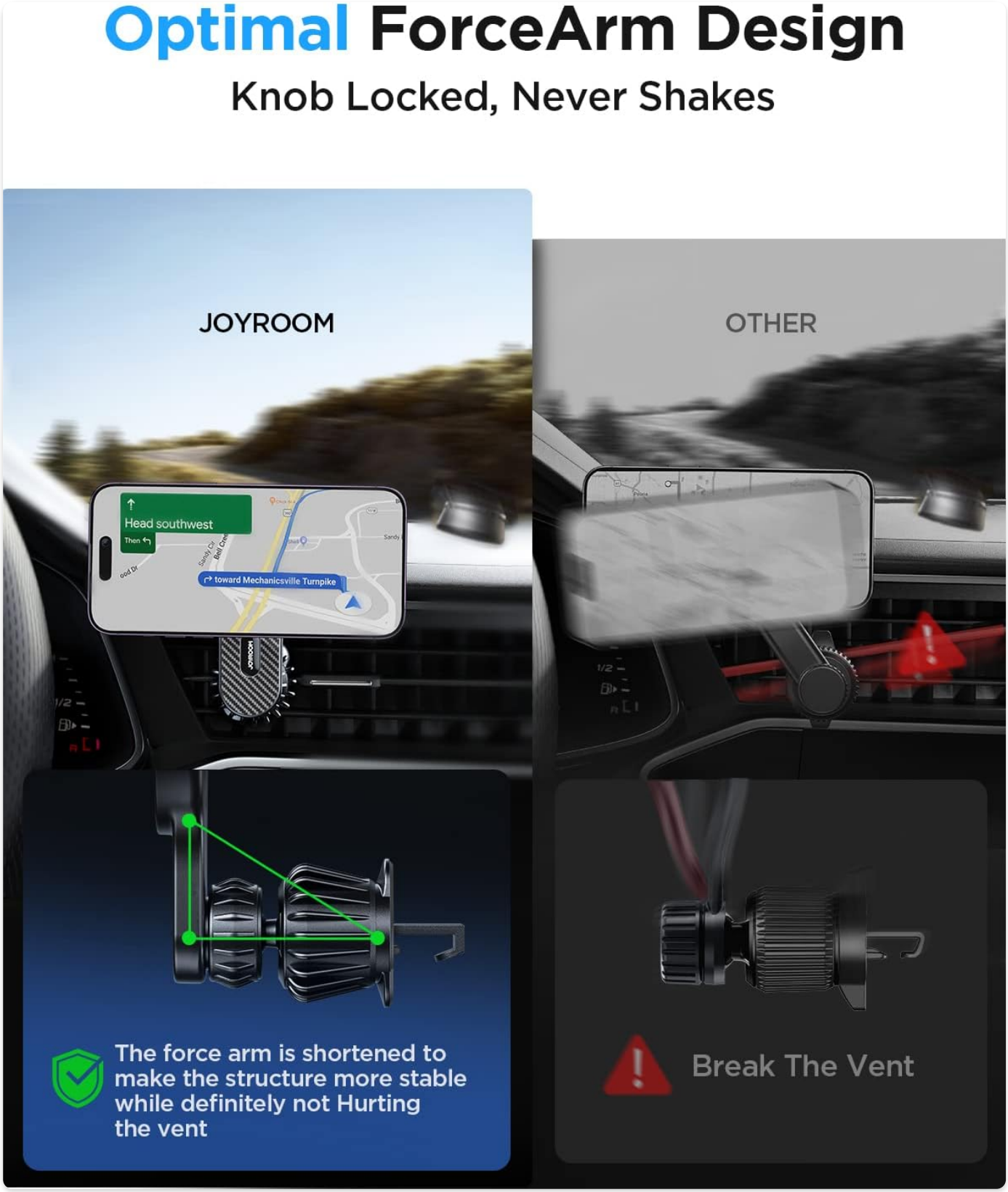

Figure 4.3: Optimal Force Arm Design. The mount's design ensures stability without damaging your car's vent.

4.3. Prepare Your Phone for Magnetic Attachment

The JOYROOM MagSafe Car Mount is designed for broad compatibility:

For MagSafe Compatible iPhones (iPhone 12/13/14/15/16 series or MagSafe Cases):

No additional steps are required. Your MagSafe-enabled iPhone or MagSafe case will directly attach to the mount's magnetic surface.

For Other Phones (Android, older iPhones, non-MagSafe Cases):

Use the provided metal magnetic plates to enable magnetic attachment:

1. Clean the back surface of your phone or phone case thoroughly with the provided wet and dry wipes. Allow it to dry completely.
2. Use the centering guide to determine the optimal placement for the metal magnetic plate on your phone or case. For phones with wireless charging, ensure the metal ring does not cover the charging coil.
3. Peel off the adhesive backing from one of the metal magnetic plates.
4. Carefully align and press the metal plate firmly onto the cleaned surface. Apply pressure for about 30 seconds to ensure strong adhesion.
5. Wait at least 24 hours before using the mount to allow the adhesive to fully cure.

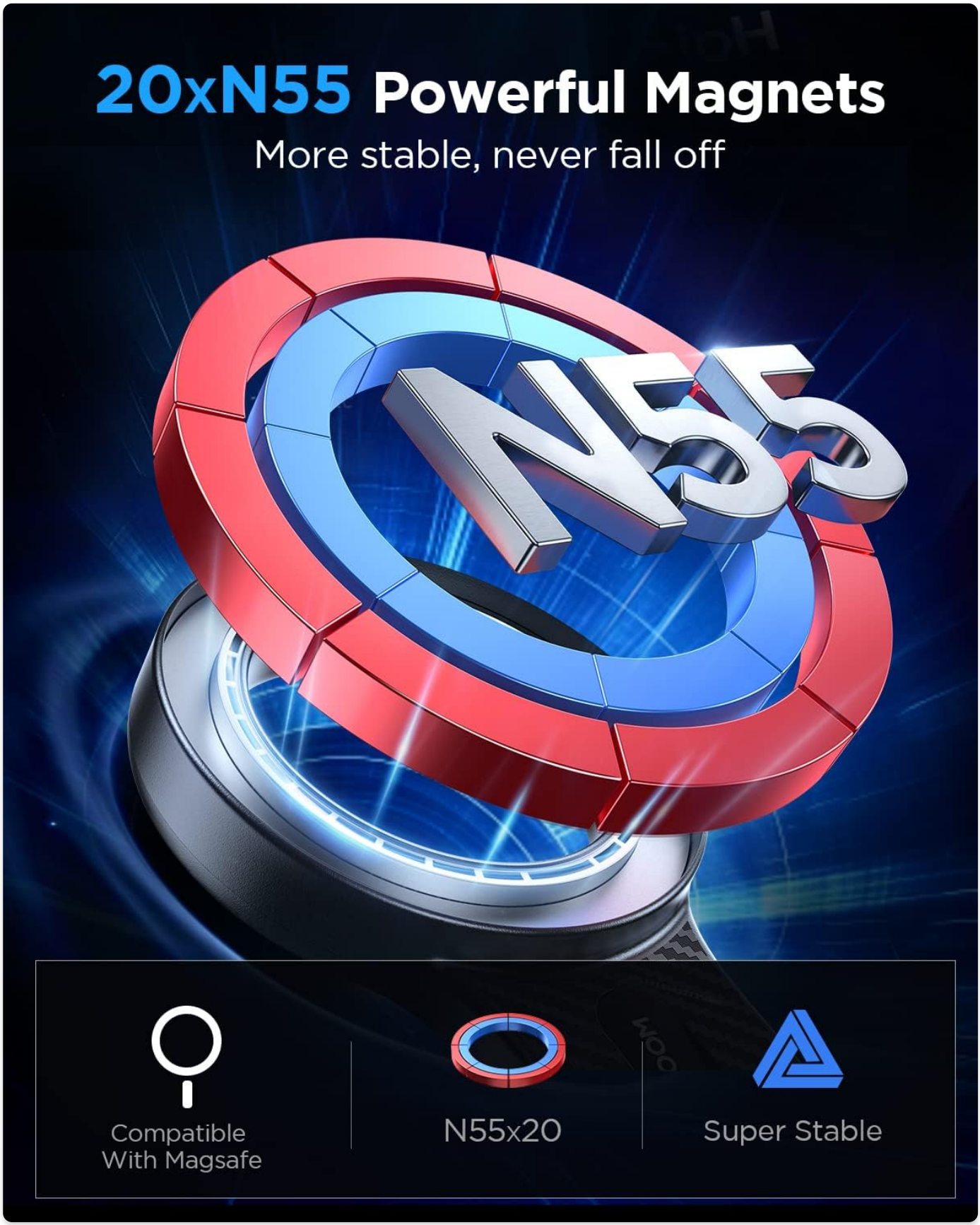

Figure 4.4: Phone Compatibility. MagSafe iPhones attach directly; other phones require the included metal ring.

5. Operating Instructions

5.1. Attaching Your Phone

Once the mount is securely installed and your phone is prepared (if necessary), simply bring your phone close to the magnetic surface of the mount. The powerful magnets will instantly attract and secure your phone in place.



Figure 5.1: Instant Adsorption. The phone attaches magnetically in approximately one second.

5.2. Adjusting Viewing Angle

The mount features a 360° rotating ball head. Gently rotate your phone to achieve the desired horizontal or vertical

orientation and viewing angle. This allows for optimal visibility of your screen while ensuring driving safety.



Figure 5.2: Phone in Use. The phone is securely mounted and positioned for easy viewing.

6. Maintenance

To ensure the longevity and optimal performance of your JOYROOM MagSafe Car Mount, follow these simple maintenance guidelines:

- **Cleaning:** Wipe the surface of the mount with a soft, dry cloth to remove dust or fingerprints. Avoid using abrasive cleaners, solvents, or harsh chemicals, as these can damage the finish or materials.
- **Storage:** When not in use for extended periods, store the mount in a cool, dry place away from direct sunlight and extreme temperatures.

- **Vent Clip Check:** Periodically check the tightness of the vent clip knob to ensure the mount remains securely attached to the air vent.

7. Troubleshooting

If you encounter any issues while using your JOYROOM MagSafe Car Mount, please refer to the following common problems and solutions:

Problem	Possible Cause	Solution
Phone falls off or does not hold securely.	• Vent clip is not tightened enough. • Metal ring (for non-MagSafe phones) is not properly attached or aligned. • Phone case is too thick or not magnetic.	• Ensure the vent clip knob is fully tightened. • Re-attach the metal ring, ensuring the surface is clean and dry, and allow 24 hours for adhesive to cure. • Use a thinner case or a MagSafe-compatible case.
Mount feels loose on the vent.	• Vent clip is not tightened. • Incompatible vent type.	• Re-tighten the vent clip knob firmly. • Ensure you are using a compatible horizontal or vertical vent.
Phone overheats while mounted.	• Car's AC is blowing hot air directly onto the phone. • Prolonged use of demanding apps (e.g., navigation, streaming) in hot environments.	• Adjust car's AC to blow cool air or redirect vents away from the phone. • The mount's design minimizes vent obstruction, but external factors can still cause heating. Reduce phone usage or use a phone cooling solution if necessary.

8. Specifications

Model Number	JR-ZS355-B
Brand	JOYROOM
Color	Black
Mounting Type	Vent
Item Weight	0.001 ounces

Package Dimensions	4.69 x 2.72 x 1.73 inches
Compatible Devices	Smartphones
Compatible Phone Models	iPhone 16, 16 Pro, 16 Pro Max, 15Plus, iPhone 15, 15 Pro, 15 Pro Max, 15 Plus, iPhone 14, 14 Pro, 14 Pro Max, 14 Plus, iPhone 13, 13 Pro, 13 Pro Max, 13 Mini, iPhone 12, 12 Pro, 12 Pro Max, 12 Mini; iPhone with MagSafe cases; Samsung Galaxy S22/ S22+/ S22 Ultra/ S21 5G/ S21+ 5G/ S21 Ultra 5G/ Note20/ S20/ S20+/ S20 Ultra 5G/ Note10/ Note10+/ S10/ S10+/ S10e/ S9/ S9+/ S8/ S8+/ Note 8/ S7/ S7 Edge/ S6/ S6 Edge/ S5/ S4, Google Pixel 6/ Pixel 6 Pro/ Pixel 6a/ Pixel 5/ Pixel 5a 5G/ Pixel 4/ Pixel 4 XL/ Pixel 4a 5G/ Pixel 4a 4a 5G/ Pixel 3/ Pixel 3 XL/ Pixel 3a/ Pixel 3a XL/ Pixel 2/ Pixel 2XL/ Pixel/ Pixel XL, LG Phones V60 ThinQ 5G/ V50 ThinQ 5G/ V40 ThinQ/ V30/ G8X ThinQ/ G8 ThinQ/ G7 ThinQ/ Wing 5G/ Velvet/ K92/ K71 Stylus, Oneplus 7Pro/ 6T/ 6/ 5T/ X, Motorola Droid/ G7/ Z3, Nokia 7.1/ 6.1, Sony, HTC, etc.
Special Features	Enjoy Never Blocking, Not affect Signal & Battery, 20 * N52 Pro Magnets, 360° Free Adjustment, Magsafe Compatible, Perfectly fits for Horizontal & Vertical Vent, Two Metal Ring For Free

9. Warranty and Support

JOYROOM is committed to providing high-quality products and excellent customer service. While specific warranty details may vary by region and retailer, we stand behind the quality of our products.
If you encounter any issues with your JOYROOM MagSafe Car Mount, have questions about its operation, or require technical assistance, please do not hesitate to contact our professional service team. We are available 24 hours a day to assist you and ensure your satisfaction.
Please refer to the contact information provided on the product packaging or the official JOYROOM website for the most up-to-date support channels.

© 2024 JOYROOM. All rights reserved.

Ask a question about this manual

Ask about setup, troubleshooting, compatibility, parts, safety, or missing instructions. Manuals+ will review the question and use this page's manual context to help answer it.

Name

Anonymous

Email

you@example.com

After a successful submission, we securely hash the supplied account or form email before sending it to Microsoft Advertising for conversion attribution. Privacy details.

Question

Example: How do I reset this device or fix this error?

Details

Model number, symptoms, what you tried, or the section of the manual you are using.

Submit question

Open the live page

https://manuals.plus/asin/B0CCR3YLCF

More documents and user manuals: **https://manuals.plus/**