

## Unbrella SH50, S5000 Series, S6000 Series

# Unbrella Replacement Shaving Head Instruction Manual

For Philips Norelco S5000 and S6000 Series Electric Shavers

## 1. INTRODUCTION

This manual provides instructions for the installation, maintenance, and general use of your Unbrella replacement shaving head. This product is designed to restore optimal shaving performance to compatible Philips Norelco electric shavers.

## 2. COMPATIBILITY

This replacement shaving head is compatible with the following Philips Norelco shaver series and models:

- **Philips Norelco ALL S5000 series models:** S5010, S5011, S5013, S5015, S5050, S5070, S5074, S5075, S5077, S5078, S5079, S5080, S5082, S5085, S5090, S5100, S5110, S5130, S5140, S5150, S5205, S5210, S5211, S5213, S5230, S5231, S5251, S5252, S5270, S5271, S5272, S5273, S5290, S5310, S5320, S5330, S5335, S5340, S5355, S5360, S5370, S5380, S5390, S5391, S5395, S5396, S5400, S5420, S5510, S5520, S5560, S5570, S5571, S5572, S5590, S5600, S5610, S5620, S5640, S5650, S5660, S5675, SW6700
- **Philips Norelco ALL S6000 series models:** S6011, S6015, S6100, S6400, S6550, S6580, S6610, S6620, S6630, S6640, S6670, S6680, S6800, S6810, S6880

Please verify your shaver model number to ensure compatibility before installation.

## 3. SAFETY INFORMATION

- Always replace the shaving head once every 12 months for optimal performance and safety.
- Be cautious when handling the sharp blades to prevent injury.
- Do not use the shaver near water or while charging to prevent electrical hazards.
- Keep the product out of reach of children.

## 4. SETUP AND INSTALLATION

Follow these steps to replace your shaver head:

1. **Preparation:** Ensure your shaver is turned off and unplugged from any power source.
2. **Remove Old Shaving Head:** Gently pull the old shaving head unit upwards from the shaver body. It should detach with a slight pull.
3. **Inspect New Head:** Carefully unpackage the new Umbrella replacement shaving head. Ensure all three rotary cutters are securely in place.
4. **Install New Shaving Head:** Align the new shaving head with the shaver body. Press down firmly until you hear a click, indicating it is securely attached.



Image: Internal view of the shaver head assembly, showing the three blue rotary cutters and their housing. This illustrates the components that need to be handled during installation and cleaning.



Image: A dual view showing the top of the replacement shaving head with its three circular cutting surfaces and the bottom view of the head unit, illustrating its attachment mechanism.

## 5. OPERATING INSTRUCTIONS

Once the replacement shaving head is installed, your shaver is ready for use. Refer to your original Philips Norelco shaver manual for detailed operating instructions specific to your shaver model. The replacement head functions identically to the original head, providing a close and comfortable shave.



Image: A person using an electric shaver, demonstrating the product in its intended application for facial hair removal.

## 6. MAINTENANCE

Proper maintenance ensures the longevity and performance of your shaving head.

### 6.1. Cleaning

Regular cleaning is essential for hygiene and optimal shaving performance. Clean the shaving head after each use.

1. **Rinse:** Hold the shaving head under running water to rinse away loose hairs and debris.
2. **Open Head:** Open the shaving head unit (if applicable to your shaver model) to expose the inner cutters.
3. **Deep Clean:** Rinse the individual cutters and the inside of the shaving head thoroughly under running water. Allow all parts to air dry completely before reassembling.

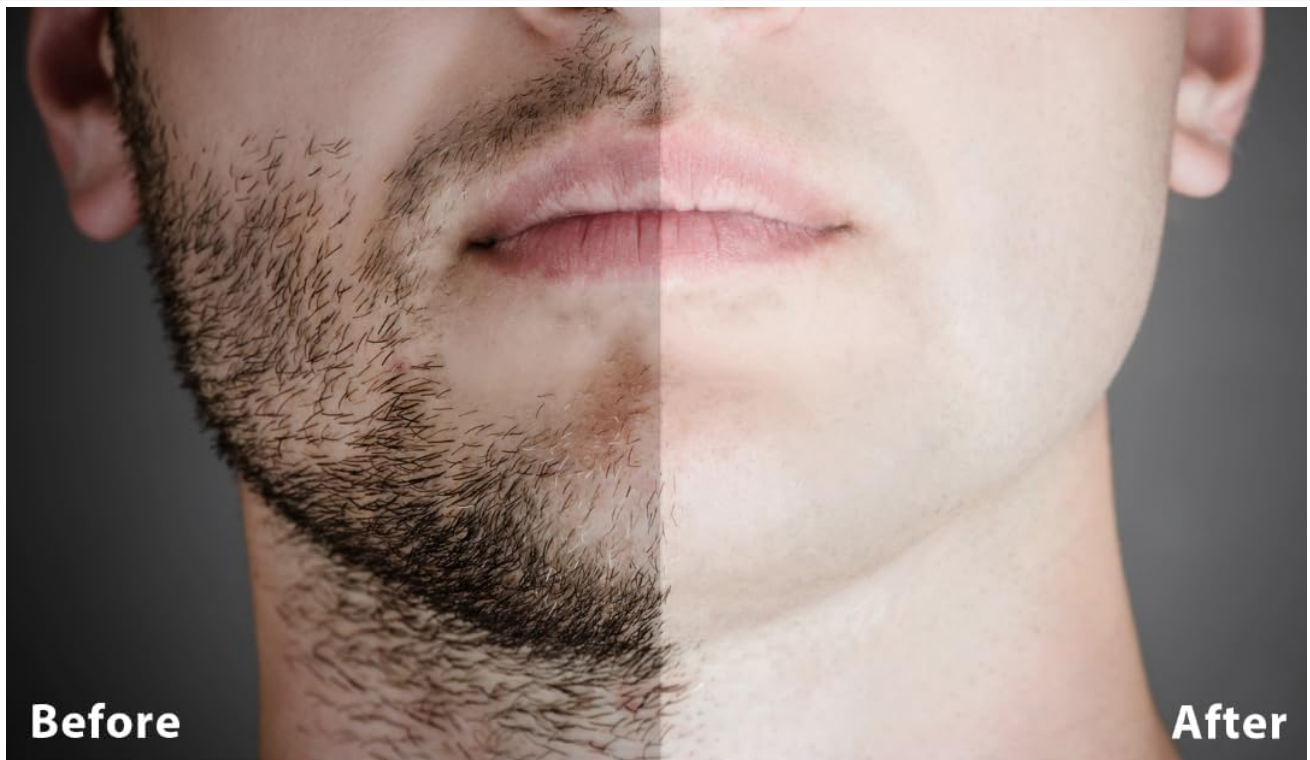

Image: A visual guide demonstrating three steps for cleaning the shaver head: 1) rinsing the head under water, 2) detaching the cutter assembly, and 3) rinsing the individual cutters.

## 6.2. Replacement Schedule

For maximum shaving performance and hygiene, it is recommended to replace your shaving head once every 12 months.

## 7. TROUBLESHOOTING

- **Poor Shaving Performance:** If the shaver does not cut effectively, ensure the shaving head is clean and properly installed. If performance does not improve, the head may be worn and require replacement (refer to Section 6.2).

- **Unusual Noise:** A new shaving head should operate smoothly. If you experience excessive noise, ensure the head is correctly seated and all components are aligned. If the noise persists, the head may be defective.
- **Skin Irritation:** Ensure your skin is clean before shaving. If irritation occurs, ensure the shaving head is clean and not damaged. Replace the head if irritation continues.

## 8. SPECIFICATIONS

Feature	Detail
Brand	Unbrella
Compatible Shavers	Philips Norelco S5000 and S6000 Series
Recommended Replacement	Every 12 months
Item Weight	0.05 Kilograms (1.76 ounces)
Recommended Use	Beard shaving
Special Feature (Shaver)	Cordless operation (for compatible shavers)

## 9. WARRANTY AND SUPPORT

Information regarding specific warranty terms for this Unbrella replacement shaving head is not provided in the product details. For warranty claims or technical support, please contact the seller directly through your purchase platform.

