Saved from manuals.plus.
Open the live page for links to other documents and user manuals.

MERACH MERACH

MERACH Magnetic Rowing Machine User Manual

Model: MERACH
Brand: MERACH

1. Introduction and Overview

Thank you for choosing the MERACH Magnetic Rowing Machine. This manual provides essential information for the safe and effective use of your new fitness equipment. Designed for home use, this rowing machine offers a full-body workout with 16 levels of quiet magnetic resistance and a stable dual-slide rail system. The included ergonomic seat cushion enhances comfort during your exercise sessions.



Image: The MERACH Magnetic Rowing Machine, showcasing its compact design and the included ergonomic seat cushion.

2. Important Safety Information

Please read all instructions carefully before assembling and using the MERACH Rowing Machine. Keep this manual for future reference.

- Consult your physician before starting any exercise program.
- Ensure all parts are securely fastened before each use.
- The maximum user weight capacity for this machine is **350 lbs (158 kg)**.
- The maximum user height recommendation is **6'7" (200 cm)**.
- Keep children and pets away from the machine during operation.
- Use the machine on a stable, level surface.
- Wear appropriate exercise attire and footwear.
- Stop exercising immediately if you feel faint, dizzy, or experience pain.

3. Package Contents

Verify that all components are present before beginning assembly:

- MERACH Rowing Machine Main Frame
- Ergonomic Seat Cushion
- Assembly Hardware Kit
- User Manual (this document)

4. Assembly and Setup

The MERACH Rowing Machine is designed for quick and straightforward assembly. Please follow the step-by-step instructions provided in the separate assembly guide included with your package. Ensure all bolts and connections are tightened securely before first use.
Once assembled, place the rowing machine on a flat, stable surface. The dual slide rails provide enhanced stability during your workout.



Image: Detail of the rowing machine's dual slide rails, designed for stability and supporting up to 350 lbs.

5. Operating Instructions

5.1 Console Functions

The integrated LCD display provides real-time workout data. Use the buttons to navigate through different metrics:

- **TIME:** Displays the duration of your workout.
- **DIST:** Shows the distance rowed.
- **CAL:** Estimates calories burned.
- **COUNT:** Tracks the number of strokes.
- **T-CNT:** Total count of strokes over time.
- **SCAN:** Cycles through all metrics automatically.

Use the "MODE" button to switch between display modes and the "RESET" button to clear your current workout data. The console also features a convenient holder for your tablet or smartphone.



Image: The rowing machine's console, showing its display and a slot for a tablet or phone (tablet not included).

5.2 Resistance Adjustment

The MERACH Rowing Machine features 16 levels of magnetic resistance, allowing you to customize your workout intensity. To adjust the resistance, turn the tension control knob located on the main unit. Turn clockwise for higher resistance (levels 8-16) and counter-clockwise for lower resistance (levels 1-8).



Image: The resistance knob on the MERACH Rowing Machine, illustrating its 16 adjustable levels for varied workout intensity.

5.3 Rowing Technique

Proper rowing technique is crucial for an effective and safe workout. The rowing stroke consists of four phases: the catch, the drive, the finish, and the recovery.

1. **The Catch:** Sit tall with arms extended forward, knees bent, and shins vertical.
2. **The Drive:** Push off with your legs, then swing your back, and finally pull with your arms towards your abdomen.
3. **The Finish:** Legs are extended, back is slightly reclined, and handle is at your abdomen.
4. **The Recovery:** Extend arms, pivot forward from the hips, and bend knees to slide forward to the catch position.

Maintain a smooth, controlled motion throughout the entire stroke. The magnetic flywheel ensures quiet and smooth operation.



Image: Internal view of the magnetic resistance system, highlighting its quiet and smooth performance.

5.4 Using the Seat Cushion

The included ergonomic seat cushion is designed to provide superior comfort and reduce pressure on your back and buttocks during extended workouts. Place the cushion securely on the rowing machine's seat. Its non-slip surface and straps ensure it stays in place.



Image: The ergonomic seat cushion on the rower, designed for enhanced comfort and reduced leg and hip stress.

6. Maintenance

Regular maintenance will ensure the longevity and optimal performance of your MERACH Rowing Machine.

- **Cleaning:** Wipe down the machine with a damp cloth after each use to remove sweat and dust. The seat cushion has a washable cover for easy cleaning.

- **Inspection:** Periodically check all bolts, nuts, and moving parts for tightness and wear. Tighten any loose components.
- **Storage:** The rowing machine is designed to be portable and space-saving. It features built-in wheels for easy movement and can be folded vertically for compact storage when not in use.

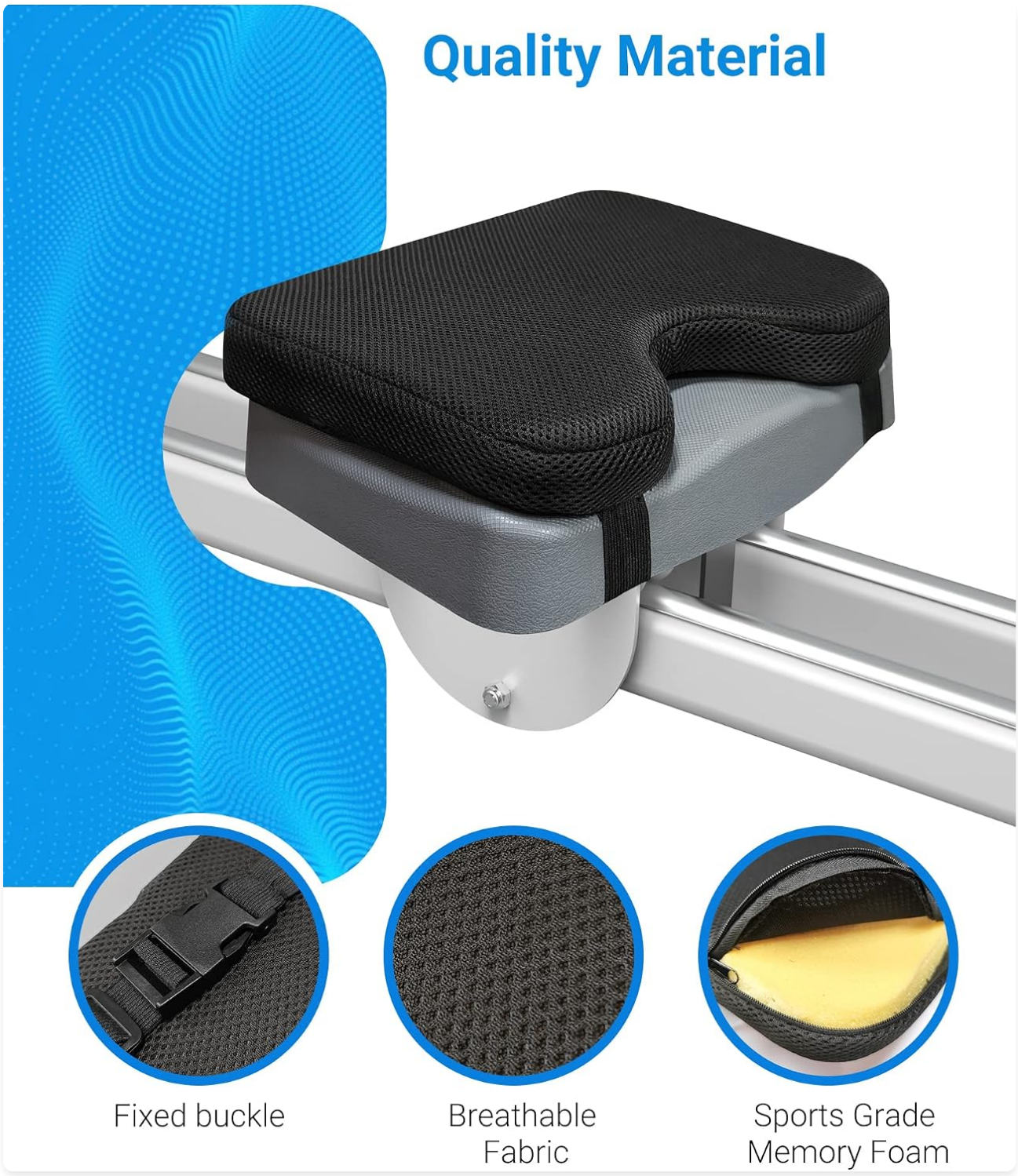

Image: Details of the seat cushion's quality materials, including its fixed buckle, breathable fabric, and memory foam.

7. Troubleshooting

If you encounter any issues with your MERACH Rowing Machine, please refer to the following common problems

and solutions:

Problem	Possible Cause	Solution
Console display not working.	Batteries are low or incorrectly installed.	Replace batteries or ensure they are installed correctly.
Resistance feels inconsistent.	Tension knob not fully engaged or internal mechanism issue.	Ensure tension knob is set firmly. Contact customer support if issue persists.
Unusual noise during operation.	Loose components or debris in the rail system.	Check all connections for tightness. Clean the slide rails.
Seat not sliding smoothly.	Debris on the rails or worn wheels.	Clean the dual slide rails thoroughly. Inspect seat wheels for damage.

8. Specifications

Feature	Detail
Brand	MERACH
Model Name	MERACH
Resistance Mechanism	Magnetic
Tension Levels	16 Levels
Maximum Weight Recommendation	350 Pounds (158 kg)
Frame Material	Wood
Color	Black
Display Type	LCD
Metrics Measured	Heart Rate, Distance, Time, Calories Burned, Speed
Special Features	App Compatibility, Dual Slide Rail, Magnetic Resistance
Power Source	Battery Powered

9. Warranty and Support

For warranty information and customer support, please refer to the documentation included with your purchase or

visit the official MERACH website. You can also contact MERACH customer service directly for assistance with product inquiries, troubleshooting, or parts replacement.
Note: Specific warranty terms and conditions may vary by region and retailer.

© 2024 MERACH. All rights reserved.

Ask a question about this manual

Ask about setup, troubleshooting, compatibility, parts, safety, or missing instructions. Manuals+ will review the question and use this page's manual context to help answer it.

Name

Anonymous

Email

you@example.com

After a successful submission, we securely hash the supplied account or form email before sending it to Microsoft Advertising for conversion attribution. Privacy details.

Question

Example: How do I reset this device or fix this error?

Details

Model number, symptoms, what you tried, or the section of the manual you are using.

Submit question

Open the live page

https://manuals.plus/asin/B0C6TGKNWW

More documents and user manuals: **https://manuals.plus/**