Saved from manuals.plus.
Open the live page for links to other documents and user manuals.

VEVOR 55.5 x 55.5 x 78.7 inch

VEVOR Walk-in Greenhouse Instruction Manual

Model: 55.5 x 55.5 x 78.7 inch

Introduction

This manual provides detailed instructions for the assembly, operation, and maintenance of your VEVOR Walk-in Greenhouse, model 55.5 x 55.5 x 78.7 inch. This portable greenhouse is designed to create an optimal environment for planting and storage, featuring a sturdy steel frame, high-strength PE cover, and convenient roll-up zipper door.

Safety Information

CAUTION:

- Handle with care to avoid injury from sharp edges during assembly.
- Assemble according to instructions to ensure stability.
- Protect the greenhouse from excessive UV exposure to prolong cover life.
- Anchor securely to prevent damage or injury during high winds.
- Keep away from heat sources and open flames.
- Do not use chemicals that may damage the greenhouse material.

Package Contents

Before beginning assembly, ensure all parts are present and undamaged. Refer to the diagram below for component identification.



Figure 1: All components included in the VEVOR Walk-in Greenhouse package.

- Steel Pipe Frame Components (various lengths and shapes)
- Plastic Connectors
- Wire Shelves (multiple units)
- High-Strength PE Cover
- Plant Labels (10 pieces)
- Zip Ties (40 pieces)
- Ground Stakes and Ropes for anchoring

Assembly Instructions (Setup)

Assembly of the VEVOR Walk-in Greenhouse is designed to be straightforward and can typically be completed by one person without additional tools. Follow these steps carefully:

Step 1: Install the Steel Pipe Frame

1. Lay out all frame components on a flat, clear surface.
2. Connect the base pipes using the appropriate plastic connectors to form the rectangular base of the greenhouse.
3. Insert the vertical support pipes into the base connectors.
4. Attach the horizontal pipes and additional connectors to build the side and roof structure. Ensure all connections are secure.
5. Install the wire shelves onto the designated horizontal supports. Secure them using the provided zip ties if desired for added stability (refer to Figure 2).

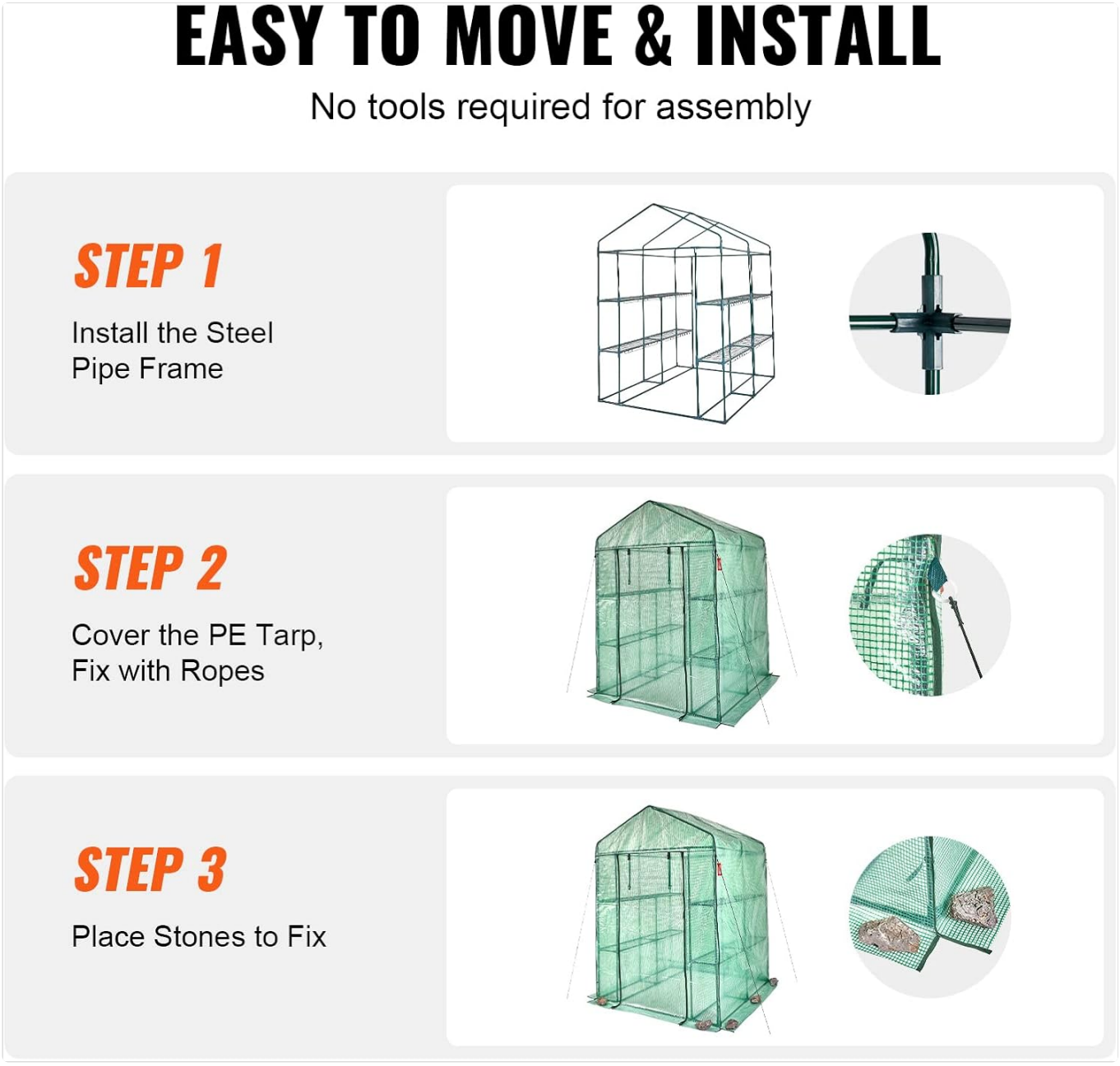

Figure 2: Overview of the three main assembly steps.



Figure 3: Securing shelves with zip ties for enhanced stability.

Step 2: Cover with PE Tarp

6. Carefully drape the PE cover over the assembled steel frame.
7. Ensure the cover is evenly distributed and aligned with the frame.
8. Secure the cover to the frame using the provided ropes and ties, ensuring a snug fit to prevent wind damage.

Step 3: Anchor the Greenhouse

9. Place the greenhouse in its desired location.
10. Utilize the ground stakes and ropes to firmly anchor the greenhouse to the ground, especially in areas prone to wind.
11. For additional stability, the extended edges of the PE cover can be buried in soil or weighted down with stones (refer to Figure 2).

▶ **Watch video online**
VEVOR Walk in Greenhouse 55.5 x 55.5 x 78.7 inch

Video 1: Official VEVOR video demonstrating the assembly process and features of the Walk-in Greenhouse.

Operating Instructions

- **Access:** The greenhouse features a roll-up zipper door for easy entry and exit. Unzip the door and roll it up, securing it with the attached buckles to keep it open.
- **Ventilation:** For optimal air circulation and temperature control, utilize the roll-up zipper door and any side windows (if applicable to your model) to increase airflow.
- **Plant Placement:** Arrange plants on the sturdy shelves, ensuring adequate space for growth and light exposure. The shelves can support up to 33 lbs (15 kg).
- **Environmental Control:** The high light transmittance and diffusivity of the PE cover prevent leaf burning while allowing sufficient light for plant growth. The waterproof nature of the cover protects plants from rain.



Figure 4: Interior view of the greenhouse with plants on shelves.

Maintenance

- **Cleaning:** Periodically clean the PE cover with mild soap and water to maintain light transmission. Avoid abrasive cleaners.

- **Frame Inspection:** Regularly check the steel frame and connectors for any signs of damage or loosening. Tighten connections as needed.
- **Cover Inspection:** Inspect the PE cover for tears or punctures. Small repairs can be made with greenhouse repair tape.
- **Anchoring:** Re-check ground stakes and ropes periodically, especially after strong winds, to ensure the greenhouse remains securely anchored.
- **Seasonal Storage:** If disassembling for seasonal storage, clean all components thoroughly and store them in a dry, protected area to prevent rust and material degradation.

Troubleshooting

Problem	Possible Cause	Solution
Greenhouse instability in wind.	Insufficient anchoring; loose frame connections.	Ensure all ground stakes are firmly in place. Bury extended cover edges in soil or weigh down with heavy objects. Check and tighten all frame connections.
Excessive heat buildup inside.	Inadequate ventilation.	Open the roll-up zipper door and any side windows to increase airflow.
Water pooling inside.	Improper cover installation; damage to cover.	Ensure the PE cover is taut and properly secured to shed water. Inspect for tears and repair as necessary.
Difficulty with assembly.	Incorrect component orientation or missing parts.	Refer to the assembly diagrams and ensure all parts are correctly identified and oriented. Contact VEVOR support if parts are missing.

Specifications

Feature	Detail
Brand	VEVOR
Model	55.5 x 55.5 x 78.7 inch
Product Dimensions (L x W x H)	55.5"L x 55.5"W x 78.7"H (1410 x 1410 x 2000 mm)
Item Weight	23 Pounds (10.6 kg)
Cover Material	Polyethylene (PE)
Frame Material	Metal (Steel)
Steel Pipe Thickness	0.02" / 0.45 mm
Weight Capacity (Shelves)	Up to 33 lbs (15 kg) per shelf
Door Style	Roll-up Zipper Door
UV Protection Level	Level 6
UPC	840349965741
ASIN	B0C6JQPY62



Figure 5: Detailed dimensions and specifications.

Warranty and Support

For warranty information, technical support, or to inquire about replacement parts, please contact VEVOR customer service directly. Refer to the official VEVOR website or your purchase documentation for contact details.
You can also visit the VEVOR Store on Amazon for more product information and support resources.

© 2023 VEVOR. All rights reserved.

Ask a question about this manual

Ask about setup, troubleshooting, compatibility, parts, safety, or missing instructions. Manuals+ will review the question and use this page's manual context to help answer it.

Name

Anonymous

Email

you@example.com

After a successful submission, we securely hash the supplied account or form email before sending it to Microsoft Advertising for conversion attribution. Privacy details.

Question

Example: How do I reset this device or fix this error?

Details

Model number, symptoms, what you tried, or the section of the manual you are using.

Submit question

Open the live page

https://manuals.plus/asin/B0C6JQPY62

More documents and user manuals: **https://manuals.plus/**