Saved from manuals.plus.
Open the live page for links to other documents and user manuals.

VG VOGCREST RFCD529

VG VOGCREST Hair Trimmer for Women Model RFCD529 User Manual

Your comprehensive guide to safe and effective use.

1. Introduction

Thank you for choosing the VG VOGCREST Hair Trimmer for Women, Model RFCD529. This 2-in-1 rechargeable trimmer is designed for precise and gentle hair removal on the face and body, including sensitive areas. Please read this manual thoroughly before first use to ensure safe operation and optimal performance of your device. Keep this manual for future reference.



Image 1.1: The VG VOGCREST Hair Trimmer for Women.

2. Package Contents

Please check the package for the following items:

- 1 x Electric 2-in-1 Trimmer Unit
- 1 x Cleaning Brush
- 1 x USB Charging Cord
- 1 x User Guide (this manual)
- 2 x Trimmer Combs (for eyebrow/facial trimmer head)

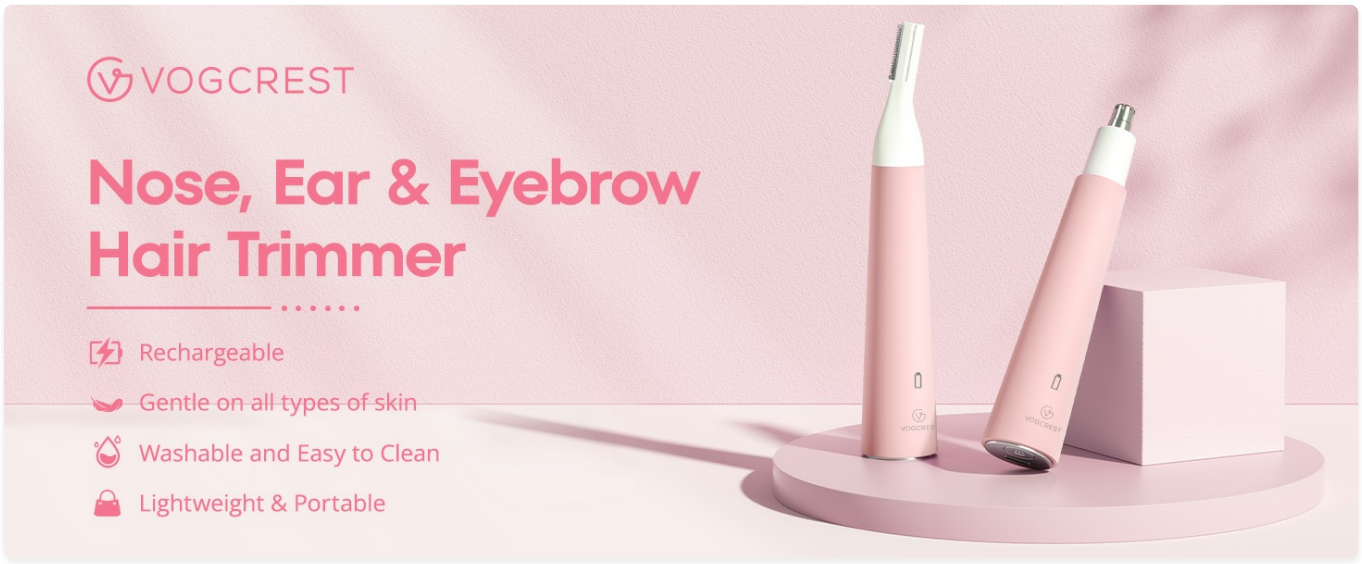

Image 2.1: Overview of the trimmer unit and included accessories.

3. Safety Instructions

To reduce the risk of injury, electric shock, fire, or damage to the device, please observe the following safety precautions:

- This appliance is not intended for use by persons (including children) with reduced physical, sensory, or mental capabilities, or lack of experience and knowledge, unless they have been given supervision or instruction concerning use of the appliance by a person responsible for their safety.
- Do not use the trimmer if it is damaged in any way.
- Keep the charging cord away from heated surfaces.
- Do not immerse the charging cord or adapter in water or other liquids.
- Ensure the device is completely dry before charging.
- Do not attempt to disassemble or repair the device yourself. Contact customer support for assistance.
- Keep out of reach of children.
- For external use only. Do not use on irritated skin, open wounds, or infections.

4. Setup

4.1 Initial Charging

Before first use, fully charge the trimmer. Connect the USB charging cord to the trimmer's charging port and plug the other end into a suitable USB power source (e.g., wall adapter, computer USB port). The charging indicator light will illuminate during charging and change when fully charged (refer to Section 5 for details).

4.2 Attaching/Detaching Trimmer Heads

Your trimmer comes with interchangeable heads for different grooming needs. To attach a head, align the head with the main unit and gently twist clockwise until it locks into place. To detach, twist counter-clockwise and pull off.

5. Charging the Device

The VG VOGCREST Hair Trimmer is equipped with a rechargeable battery. When the battery is low, the indicator light will signal. To charge:

1. Ensure the trimmer is turned off.

2. Insert the small end of the USB charging cord into the charging port at the bottom of the trimmer.
3. Plug the larger end of the USB cord into a standard USB power adapter (not included) or a computer's USB port.
4. The indicator light will show charging status (e.g., blinking while charging, solid when fully charged).
5. A full charge typically takes approximately 1-2 hours. Do not overcharge.



Image 5.1: Connecting the USB charging cable to the trimmer.

6. Operating Instructions

Ensure your skin is clean and dry before use. For best results, hold the skin taut.

6.1 Power On/Off

To turn the trimmer on, slide the power switch located at the bottom of the device to the 'ON' position. To turn off, slide the switch to the 'OFF' position.

6.2 Using the Nose/Ear Trimmer Head

1. Attach the nose/ear trimmer head to the main unit.
2. Turn on the device.
3. Gently insert the trimmer tip into the nostril or ear canal (do not insert too deeply).
4. Move the trimmer in a circular motion to trim unwanted hair.
5. After use, turn off the device and clean the head.



Image 6.1: Step-by-step guide for nose hair trimming.

6.3 Using the Eyebrow/Facial Trimmer Head

1. Attach the eyebrow/facial trimmer head to the main unit.
2. For eyebrow shaping, you may attach one of the trimmer combs to achieve desired length.
3. Turn on the device.
4. Gently glide the trimmer against the direction of hair growth, using short, controlled strokes.
5. For precise shaping, use the edge of the blade.
6. After use, turn off the device and clean the head.

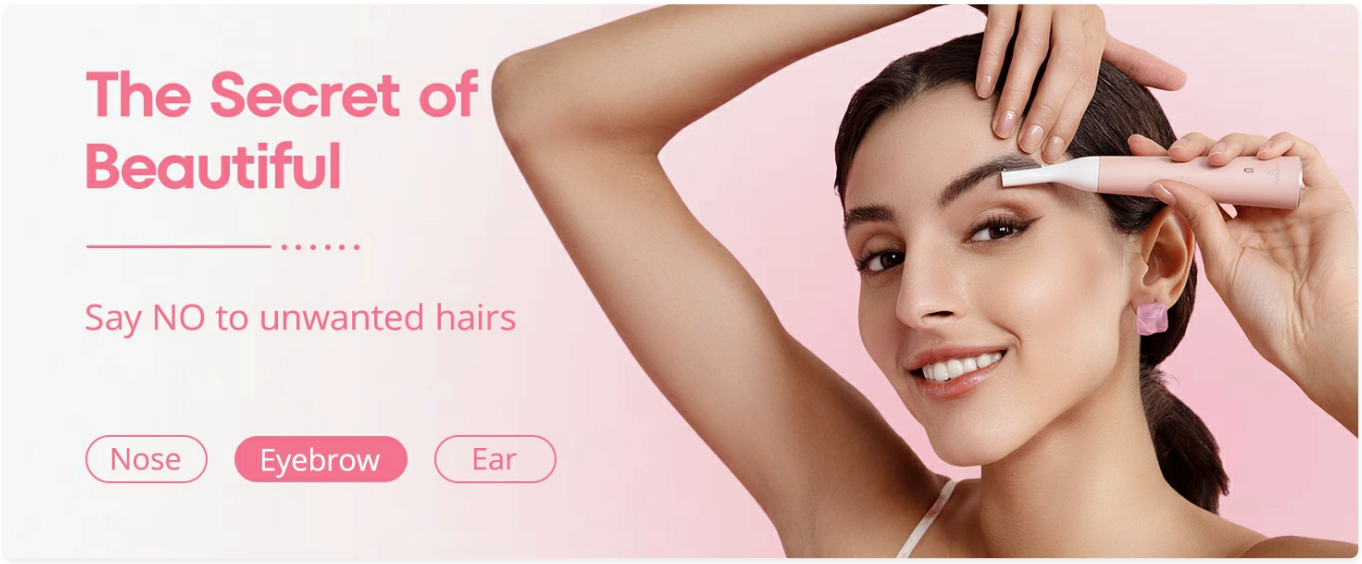

Image 6.2: Using the trimmer for eyebrow shaping.

6.4 Using for Body Hair

The eyebrow/facial trimmer head can also be used for delicate body areas. Ensure the skin is taut and glide the trimmer gently against the direction of hair growth. Always perform a patch test on a small area if you have sensitive skin.

7. Maintenance and Cleaning

Regular cleaning ensures optimal performance and hygiene.

1. Turn off the trimmer and detach the trimmer head.
2. Use the provided cleaning brush to remove any loose hairs from the trimmer head and the main unit.
3. The trimmer heads are washable. Rinse them under running water. The main unit is IPX7 waterproof, meaning it can be rinsed under water, but ensure the charging port is sealed and dry before charging.
4. Allow all parts to air dry completely before reassembling or storing.
5. Do not use abrasive cleaners or harsh chemicals on any part of the trimmer.

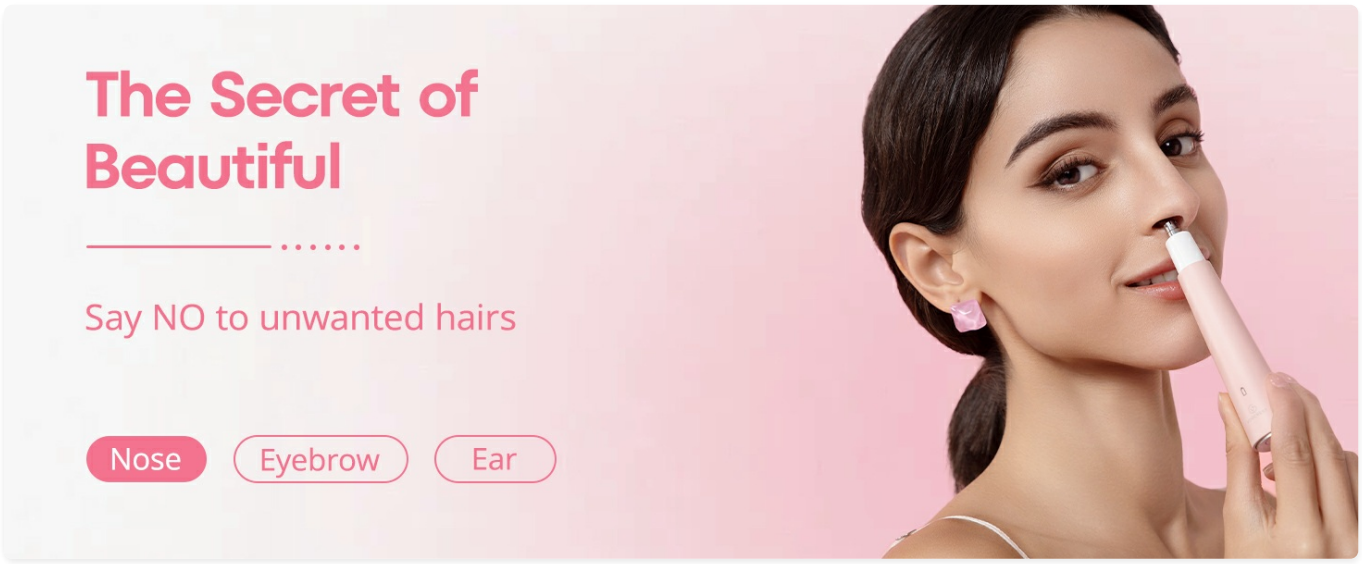

Image 7.1: The trimmer is fully washable under running water.

8. Troubleshooting

Problem	Possible Cause	Solution
Trimmer does not turn on.	Battery is depleted.	Charge the trimmer fully.
Trimmer does not turn on.	Power switch is not fully engaged.	Ensure the power switch is firmly in the 'ON' position.
Poor trimming performance.	Trimmer head is clogged with hair.	Clean the trimmer head thoroughly.
Poor trimming performance.	Battery is low.	Charge the trimmer fully.
Trimmer not charging.	Charging cable or power source issue.	Check the USB cable connection. Try a different USB port or power adapter.

9. Specifications

Feature	Detail
Model Number	RFCD529
Product Dimensions	3.93 x 1.18 x 1.1 inches
Item Weight	4.16 ounces (0.12 kg)
Power Source	Battery Powered (Rechargeable Lithium Metal)
Blade Material	Stainless Steel
Waterproof Rating	IPX7
Special Features	Low Noise, USB Charging
Recommended Uses	Body, Face

Feature	Detail

10. Warranty and Support

The VG VOGCREST Hair Trimmer is backed by a **Lifetime Guarantee**. If you encounter any issues with your product or are not completely satisfied, please contact our customer support for assistance. We are committed to providing a hassle-free replacement or refund to ensure your grooming experience is always risk-free.
For support, please refer to the contact information provided on the product packaging or visit the official VG VOGCREST website.

© 2023 VG VOGCREST. All rights reserved.

Ask a question about this manual

Ask about setup, troubleshooting, compatibility, parts, safety, or missing instructions. Manuals+ will review the question and use this page's manual context to help answer it.

Name

Anonymous

Email

you@example.com

After a successful submission, we securely hash the supplied account or form email before sending it to Microsoft Advertising for conversion attribution. Privacy details.

Question

Example: How do I reset this device or fix this error?

Details

Model number, symptoms, what you tried, or the section of the manual you are using.

Submit question

Open the live page

https://manuals.plus/asin/B0C5BBC6C8

More documents and user manuals: **https://manuals.plus/**