**Manuals+**
Q & A | Deep Search | Upload



## SKIN HF001W-INKUS

# SKIN 2-in-1 Ceramic Hair Straightener and Curler User Manual

Model: HF001W-INKUS | Brand: SKIN

## 1. Introduction

Thank you for choosing the SKIN 2-in-1 Ceramic Hair Straightener and Curler. This versatile styling tool is designed to provide both straightening and curling functions with ease and efficiency. Please read this manual thoroughly before use to ensure safe operation and optimal performance.

## 2. Safety Instructions

- Always unplug the appliance immediately after use.
- Do not use while bathing or in a shower.
- Do not place or store the appliance where it can fall or be pulled into a tub or sink.
- Do not place in or drop into water or other liquid.
- If the appliance falls into water, unplug it immediately. Do not reach into the water.
- Close supervision is necessary when this appliance is used by, on, or near children or individuals with certain disabilities.
- Use this appliance only for its intended use as described in this manual. Do not use attachments not recommended by the manufacturer.
- Never operate this appliance if it has a damaged cord or plug, if it is not working properly, or if it has been dropped or damaged, or dropped into water.
- Keep the cord away from heated surfaces. Do not wrap the cord around the appliance.
- Never use while sleeping.
- Never drop or insert any object into any opening.
- Do not use outdoors or operate where aerosol (spray) products are being used or where oxygen is being administered.
- The appliance is hot when in use. Do not let eyes or bare skin touch heated surfaces.

- Do not place the heated appliance directly on any surface while it is hot or plugged in.
- This appliance has a polarized plug (one blade is wider than the other). As a safety feature, this plug will fit in a polarized outlet only one way. If the plug does not fit fully in the outlet, reverse the plug. If it still does not fit, contact a qualified electrician. Do not attempt to defeat this safety feature.

## 3. Product Overview

The SKIN 2-in-1 Hair Straightener and Curler features advanced ceramic tourmaline plates and a user-friendly design for versatile styling.

### Key Features:

- **2-in-1 Functionality:** Designed for both hair straightening and curling.
- **Tourmaline Ceramic Plates:** 1-inch plates with ceramic tourmaline coating release negative ions to reduce frizz and enhance shine.
- **PTC Heating Element:** Ensures rapid heating in approximately 30 seconds and maintains consistent temperature.
- **Adjustable Temperature:** 5 heat settings (140°C, 160°C, 180°C, 200°C, 220°C) suitable for various hair types.
- **Auto Shut-off:** Automatically turns off after 60 minutes of inactivity for safety.
- **Dual Voltage:** Compatible with 100-240V, making it ideal for travel.
- **360° Swivel Cord:** A 2.5-meter tangle-free power cord for flexible styling.
- **Anti-scald Design:** Front design helps prevent accidental burns during use.
- **Wet and Dry Use:** Suitable for use on both damp and dry hair.

Figure 1: Illustration of the 360° rotatable power cord for ease of use.

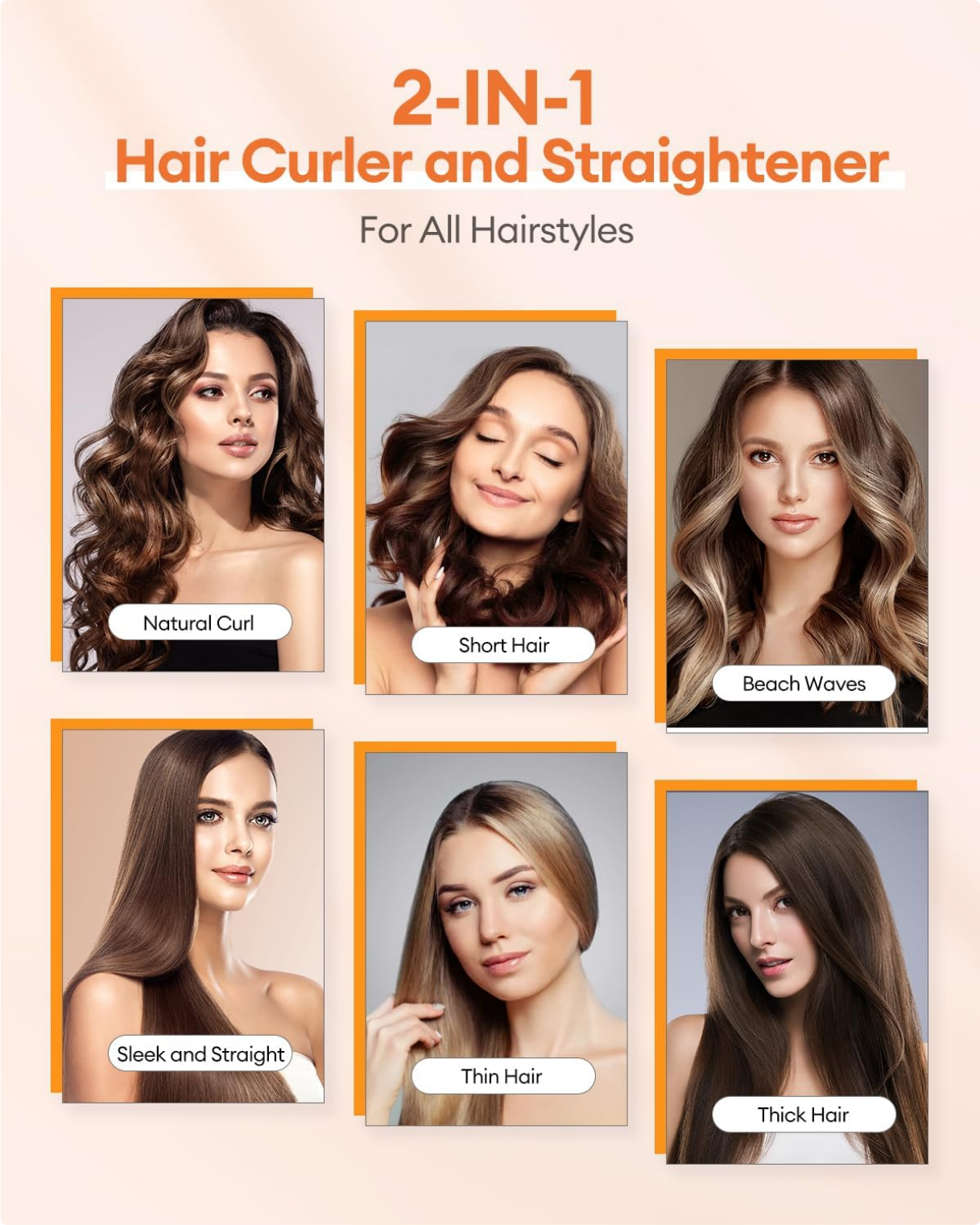


Figure 2: Close-up of the 3D floating plates, designed for fast and smooth hair straightening without pulling.

## 4. Setup

1. **Unpack:** Carefully remove the hair straightener from its packaging.
2. **Inspect:** Check the appliance for any signs of damage. Do not use if damaged.
3. **Power Connection:** Ensure your hands are dry. Plug the appliance into a suitable electrical outlet (100-240V).

## 5. Operating Instructions

## General Use:

1. Ensure hair is clean and detangled. For best results, hair should be dry or slightly damp if using the wet/dry feature.
2. Press and hold the power button to turn on the appliance.
3. Adjust the temperature by pressing the power button repeatedly to cycle through the 5 available settings (140°C, 160°C, 180°C, 200°C, 220°C). The indicator lights will show the selected temperature.
4. Allow the plates to heat up. The PTC heating element ensures rapid heating in approximately 30 seconds.
5. Divide your hair into small, manageable sections.
6. Once styling is complete, press and hold the power button to turn off the appliance and unplug it from the outlet.
7. Allow the appliance to cool down completely before storing.

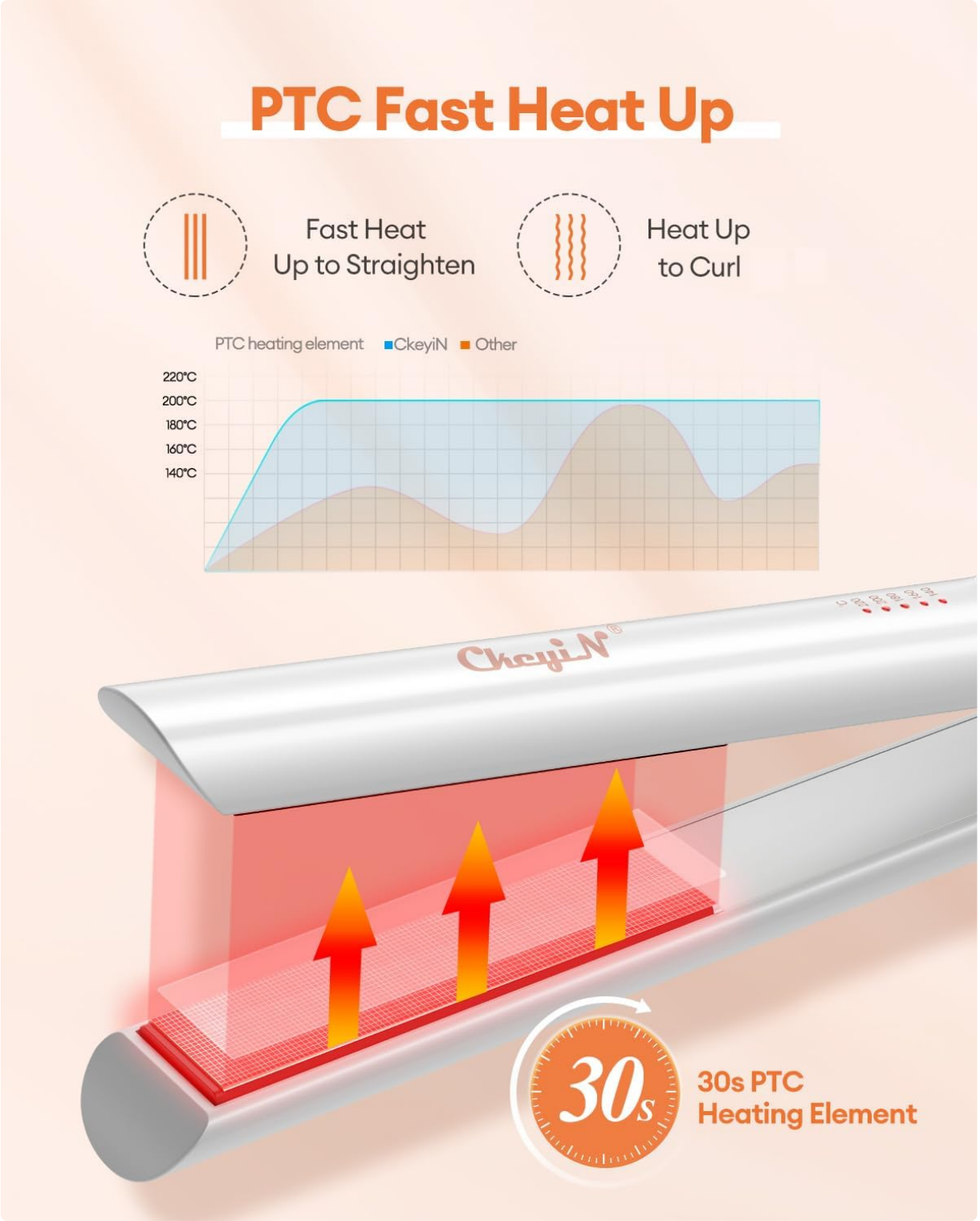


Figure 3: Temperature settings guide. Long press to turn on. Settings include 140°C-160°C for soft/fine hair, 180°C for normal hair, 200°C for slightly curly hair, and 220°C for thick/curly hair.

### For Straightening:

- Take a section of hair and place it between the heating plates, close to the roots.
- Gently clamp the plates together and glide the straightener down the hair section from root to tip in one smooth motion.
- Repeat for all sections until desired straightness is achieved.

### For Curling:

- Take a section of hair and clamp it between the plates, about halfway down the section.
- Rotate the straightener 180 degrees away from your face, wrapping the hair around the outside of the

barrel.

- Slowly pull the straightener downwards through the hair section, maintaining the rotation.
- Release the clamp and allow the curl to cool before touching it.

Figure 4: Visual guide for using the tool to create both curls and straight hair.

Figure 5: Examples of hairstyles that can be achieved with this 2-in-1 tool.

## 6. Maintenance

- **Cleaning:** Ensure the appliance is unplugged and completely cool before cleaning. Wipe the plates and exterior with a soft, damp cloth. Do not use abrasive cleaners or immerse the appliance in water.
- **Storage:** Store the appliance in a cool, dry place, away from moisture. Do not wrap the power cord tightly around the appliance, as this can damage the cord.

## 7. Troubleshooting

| Problem | Possible Cause | Solution |
|---|---|---|
| Appliance does not turn on. | Not plugged in correctly; power outlet issue; appliance fault. | Ensure plug is fully inserted. Test outlet with another device. If still not working, contact support. |
| Plates not heating up. | Appliance not turned on; temperature not selected; internal fault. | Press and hold power button to turn on. Cycle through temperature settings. If issue persists, contact support. |
| Hair is frizzy after use. | Incorrect temperature setting; hair not fully dry (if not using wet/dry feature); product buildup on plates. | Ensure appropriate temperature for your hair type. Clean plates. Ensure hair is dry before styling. |
| Appliance automatically shuts off. | 60-minute auto-off feature activated. | This is a safety feature. Turn the appliance back on if you wish to continue styling. |

## 8. Specifications

| Feature | Detail |
|---|---|
| Model | HF001W-INKUS |
| Brand | SKIN |
| Material | ABS + Metal, Ceramic Tourmaline Plates |
| Voltage | 100-240V |
| Power | 50-78W |
| Heating Element | MCH (PTC) |
| Temperature Range | 140°C, 160°C, 180°C, 200°C, 220°C (Max 230°C) |
| Auto Shut-off | 60 minutes |
| Cord Length | 2.5 meters (360° Swivel) |
| Product Dimensions | 31.5 x 8.99 x 8.99 cm |
| Weight | 449 grams |
| Color | White |

## 9. Warranty and Support

For warranty information or technical support, please refer to the product packaging or contact the retailer where the product was purchased. Keep your proof of purchase for any warranty claims.

© 2023 SKIN. All rights reserved.