Manuals+
Q & A | Deep Search | Upload

MediaTech MT-B60

MediaTech MT-B60 Bluetooth Soundbar Speaker User Manual

Model: MT-B60

Introduction

Thank you for purchasing the MediaTech MT-B60 Bluetooth Soundbar Speaker. This manual provides essential information for setting up, operating, and maintaining your soundbar to ensure optimal performance and longevity. Please read this manual thoroughly before using the product and retain it for future reference.

Image: Front view of the MediaTech MT-B60 Bluetooth Soundbar Speaker.

Important Safety Information

To reduce the risk of electric shock, fire, or damage to the unit, please observe the following safety precautions:

- Do not expose this appliance to rain or moisture.
- Do not place objects filled with liquids, such as vases, on the apparatus.
- Do not block any ventilation openings. Install in accordance with the manufacturer's instructions.
- Do not install near any heat sources such as radiators, heat registers, stoves, or other apparatus (including amplifiers) that produce heat.
- Protect the power cord from being walked on or pinched, particularly at plugs, convenience receptacles, and the point where they exit from the apparatus.
- Only use attachments/accessories specified by the manufacturer.
- Unplug this apparatus during lightning storms or when unused for long periods of time.
- Refer all servicing to qualified service personnel. Servicing is required when the apparatus has been damaged in any way.

Package Contents

Please check that all items are present and in good condition upon unpacking:

- MediaTech MT-B60 Soundbar Speaker
- User Manual
- Optical Cable
- Remote Control
- Power Cable

Image: The MediaTech MT-B60 Soundbar Speaker and its included accessories, such as the remote control and cables.

Setup Guide

1. Unpacking

Carefully remove the soundbar and all accessories from the packaging. Retain the packaging for future transport or storage.

2. Placement

Place the soundbar on a stable, flat surface, such as a TV stand or cabinet. Ensure there is adequate ventilation around the unit. For optimal sound, position the soundbar centrally below your television.
The mounting type is "Tabletop Installation".

3. Connections

Connect the soundbar to your audio source using one of the available connection methods:

- **Optical Input:** For high-quality digital audio, connect an optical cable (included) from your TV's optical output to the soundbar's optical input.
- **ARC (Audio Return Channel):** If your TV supports ARC, connect an HDMI cable (not included) from your TV's HDMI ARC port to the soundbar's ARC port. This allows audio to be sent from the TV to the soundbar and often enables TV remote control of the soundbar's volume.
- **AUX Input:** Use a 3.5mm audio cable (not included) to connect devices with an analog audio output to the soundbar's AUX input.
- **USB Input:** Insert a USB drive containing audio files into the USB port for direct playback.
- **Bluetooth:** For wireless audio streaming, pair your Bluetooth-enabled device with the soundbar. (See Operating Instructions for details).
- **RCA:** Connect devices using RCA cables (not included) to the RCA input ports.

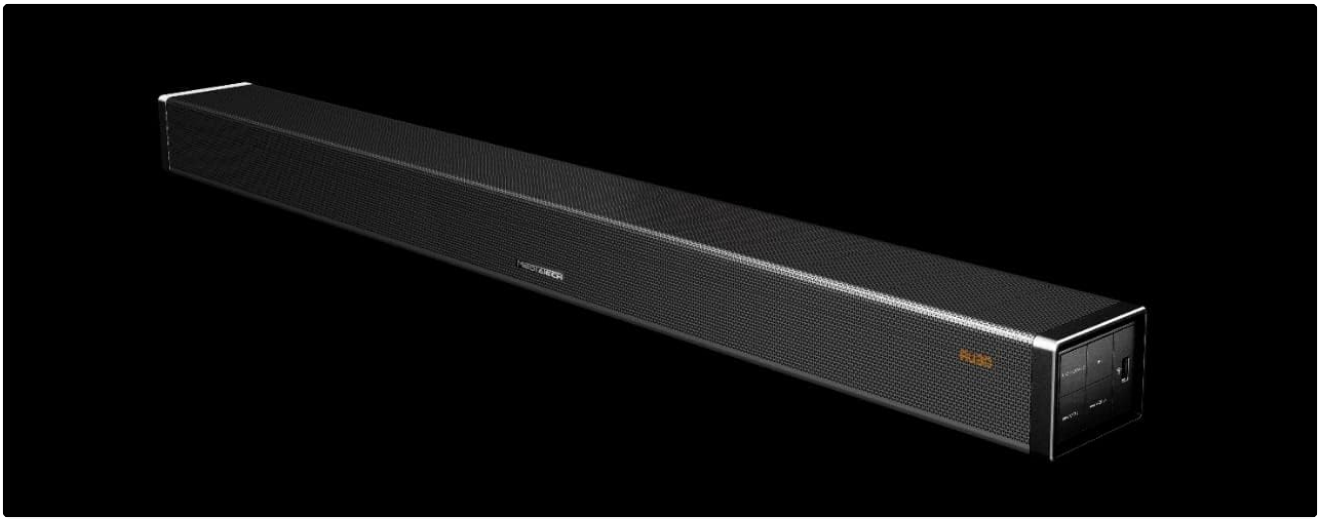

Image: Rear view of the soundbar, highlighting the available connection ports such as Optical, USB, and AUX.

After making all necessary audio connections, connect the power cable to the soundbar and then to a power outlet.

Operating Instructions

1. Power On/Off

Press the **Power** button on the soundbar or the remote control to turn the unit on or off.

2. Source Selection

Press the **Source** or **Input** button on the remote control or the soundbar to cycle through the available input modes: Bluetooth, USB, AUX, Optical, ARC, RCA.

3. Bluetooth Pairing

1. Turn on the soundbar and select Bluetooth mode. The indicator light will flash, indicating it's in pairing mode.
2. Enable Bluetooth on your mobile device (smartphone, tablet, etc.).
3. Search for "MT-B60" or "MediaTech Soundbar" in your device's Bluetooth list.
4. Select the soundbar to pair. Once connected, the indicator light will stop flashing.
5. You can now play audio from your device through the soundbar.

4. USB Playback

Insert a USB flash drive into the USB port. The soundbar will automatically switch to USB mode and begin playing compatible audio files. Use the remote control to navigate tracks (Play/Pause, Next, Previous).

5. Remote Control Functions

The included remote control allows you to manage various functions:

- **Power:** Turn the soundbar on/off.
- **Volume +/-:** Adjust the master volume level.
- **Mute:** Mute or unmute the sound.
- **Source/Input:** Select the audio input mode (Bluetooth, USB, AUX, Optical, ARC, RCA).
- **Play/Pause, Next/Previous:** Control media playback in Bluetooth and USB modes.
- **EQ Modes:** Select different equalizer presets (if available, not explicitly mentioned but common for soundbars).

Maintenance

Proper maintenance ensures the longevity and performance of your soundbar:

- **Cleaning:** Use a soft, dry cloth to clean the surface of the soundbar. Do not use liquid cleaners or abrasive materials.
- **Ventilation:** Ensure that the ventilation openings are not blocked to prevent overheating.
- **Storage:** If storing the soundbar for an extended period, disconnect it from power and store it in a cool, dry place, preferably in its original packaging.
- The soundbar is **not water-resistant**. Avoid exposure to liquids.

Troubleshooting

If you encounter issues with your soundbar, refer to the following table for common problems and solutions:

Problem	Possible Cause	Solution
No power	Power cable not connected or power outlet not active.	Ensure the power cable is securely connected to both the soundbar and a working power outlet.
No sound	Incorrect input source selected, volume too low, or cables not connected properly.	◦ Select the correct input source (e.g., Optical, Bluetooth). ◦ Increase the volume on both the soundbar and the connected device. ◦ Check all audio cables for secure connections. ◦ Ensure the soundbar is not muted.
Bluetooth pairing failed	Soundbar not in pairing mode, device too far, or interference.	◦ Ensure the soundbar is in Bluetooth pairing mode (flashing indicator). ◦ Move your device closer to the soundbar. ◦ Disable and re-enable Bluetooth on your device. ◦ Remove any obstacles between the devices.
Remote control not working	Batteries are dead or remote is out of range/blocked.	◦ Replace the batteries in the remote control. ◦ Ensure there are no obstructions between the remote and the soundbar. ◦ Point the remote directly at the soundbar's sensor.

Technical Specifications

Feature	Specification
Brand Name	MediaTech
Model Name	Soundbar (MT-B60)
Maximum Speaker Output Power	60 Watts

Feature	Specification
Speaker Unit	7.5 cm × 5 + 5.7 cm × 2
Connectivity Technology	RCA, USB, Bluetooth, Optical, ARC, AUX
Wireless Communication Technology	Bluetooth
Audio Output Mode	Surround
Surround Sound Channel Configuration	5.1 (Note: This typically implies virtual surround for a single soundbar unit)
Mounting Type	Tabletop Installation
Material	Thermoplastic Polyurethane
Special Features	Bluetooth
Recommended Uses	For Televisions, Home Theater, TV Sound Enhancement, Music Listening
Control Method	Remote Control
Color	Black
Water Resistant	No
Power Source	Wired Electric
Product Dimensions (D x W x H)	16 cm x 105 cm x 15 cm
Item Weight	6 Kilograms
Compatible Devices	Tablet, Laptop, Smartphone
Country of Origin	China

Warranty and Support

The MediaTech MT-B60 Soundbar Speaker comes with a **2-year warranty** from the date of purchase. This warranty covers manufacturing defects and malfunctions under normal use.
For warranty claims, technical support, or service inquiries, please contact your retailer or the MediaTech customer service department. Please have your purchase receipt and product model number (MT-B60) ready when contacting support.
Note: Warranty terms may vary by region. Please refer to the warranty card included with your product for specific details.

© 2024 MediaTech. All rights reserved. Specifications are subject to change without notice.