

[manuals.plus](#) /

› [Phomemo](#) /

› [Phomemo M04AS Mini Printer User Manual](#)

## Phomemo M04AS

# Phomemo M04AS Mini Printer User Manual

Model: M04AS

## 1. INTRODUCTION

This manual provides essential instructions for the safe and efficient use of your Phomemo M04AS Mini Printer. Please read this manual thoroughly before operating the device and retain it for future reference.



Image: The Phomemo M04AS Mini Printer shown alongside rolls of thermal paper, illustrating the compact design and included accessories.

## 1.1 What's in the Box

- Phomemo M04AS Mini Printer
- 53mm White Adhesive Paper (one roll)
- USB Charging Cable (not explicitly listed but standard for such devices)

## 2. SETUP GUIDE

---

### 2.1 Charging the Printer

Before first use, fully charge the printer. Connect the provided USB cable to the printer's charging port and a compatible USB power adapter (not included). The indicator light will show charging status and turn off when fully charged.

### 2.2 Installing Thermal Paper

1. Open the printer cover by gently sliding or lifting it according to the printer's design.
2. Insert the thermal paper roll into the paper compartment, ensuring the printing side faces the print head.

3. Pull a small length of paper out of the printer and close the cover securely.



Image: The Phomemo M04AS printer demonstrating its compatibility with thermal paper rolls of different widths: 15mm, 53mm, 80mm, and 110mm.

## 2.3 App Download and Connection

1. Download the 'Phomemo' application from your mobile device's app store (available for iOS and Android).
2. Turn on the Phomemo M04AS printer by pressing and holding the power button.
3. Open the Phomemo app on your smartphone or tablet.
4. Within the app, navigate to the device connection section and select your M04AS printer from the list of available Bluetooth devices.



5. Confirm the connection. The printer is now ready for use.



Image: A smartphone displaying the Phomemo application interface, showcasing various functions such as photo printing, document printing, and label creation.

### 3. OPERATING INSTRUCTIONS

#### 3.1 Printing from the App

The Phomemo app offers various printing functionalities:

- **Photo Printing:** Select a photo from your gallery, edit if necessary, and print.

- **Document Printing:** Import documents (e.g., PDF, text files) for printing.
- **Webpage Printing:** Print content directly from web pages.
- **OCR Scanning:** Use the OCR function to convert images of text into editable text for printing.
- **Label Workshop:** Utilize pre-designed templates or create custom labels and stickers.



Image: A user interacting with the Phomemo app on a smartphone, preparing to print a label from the Phomemo M04AS printer.

## 3.2 Paper Types and Compatibility

The Phomemo M04AS is compatible with a wide range of thermal papers, including:

- White, Color, Transparent, Semi-transparent, and Shine thermal paper.
- Both sticker and non-sticker options are available.

# White Thermal Adhesive Paper

• 3 Rolls

Character Color: Black

Image Duration: 2 Years

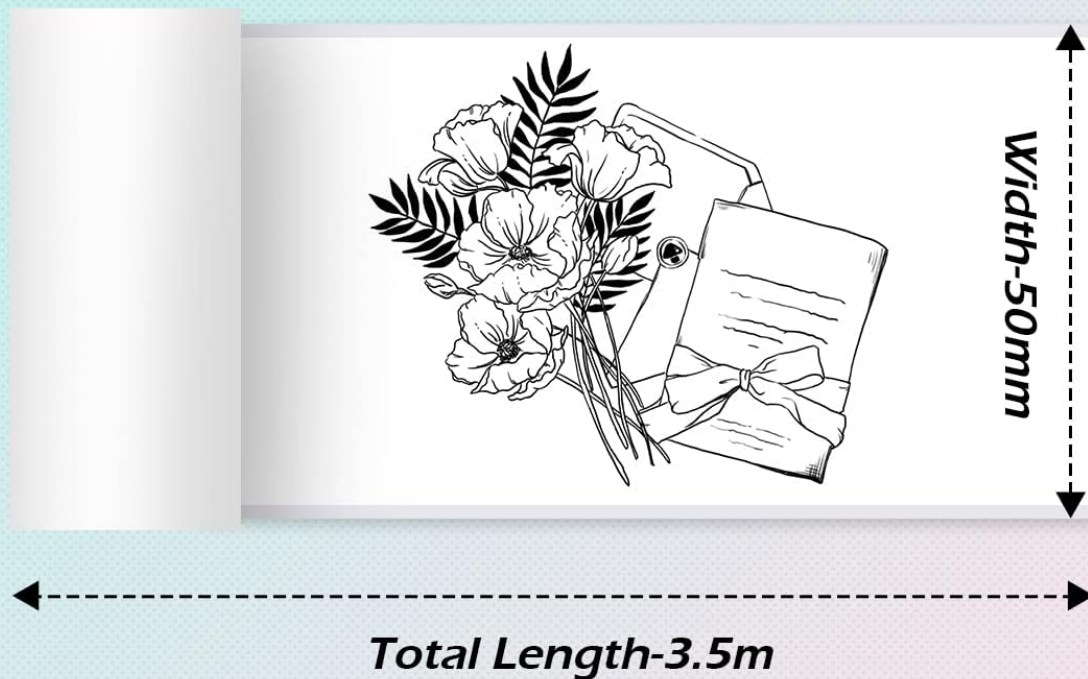

BPA Free



Oil-proof



Durable



Waterproof

Image: A roll of white thermal adhesive paper, highlighting its specifications including a width of 50mm, total length of 3.5m, and features such as BPA-free, oil-proof, durable, and waterproof properties.

## 4. MAINTENANCE

### 4.1 Cleaning the Print Head

To ensure optimal print quality, regularly clean the print head. Use a cotton swab lightly dampened with isopropyl alcohol to gently wipe the print head surface. Ensure the printer is turned off and completely dry before use.



## 4.2 Paper Storage

Store thermal paper in a cool, dry place away from direct sunlight and heat. Exposure to high temperatures or light can cause the paper to darken prematurely or fade printed images.

## 5. TROUBLESHOOTING

- **Printer not connecting via Bluetooth:** Ensure the printer is powered on and within range. Restart both the printer and your mobile device. Check app permissions for Bluetooth access.
- **Poor print quality:** Check if the paper roll is inserted correctly. Ensure the printer is fully charged. Clean the print head as described in the maintenance section. Use high-quality thermal paper.
- **Paper jam:** Turn off the printer. Carefully open the cover and remove any jammed paper. Ensure the paper is loaded smoothly without wrinkles.
- **Printer not turning on:** Ensure the printer is fully charged. If the issue persists, contact customer support.

## 6. SPECIFICATIONS

Feature	Specification
Model Name	M04AS
Printing Technology	Thermal
Max Print Resolution	300 dpi
Compatible Paper Widths	15mm, 53mm, 80mm, 110mm
Connectivity	Bluetooth, USB
Compatible Devices	Smartphones, Tablets
Control Method	App
Printer Output	Monochrome
Special Feature	Portable

## 7. WARRANTY AND SUPPORT



The Phomemo M04AS Mini Printer comes with a manufacturer's warranty. For specific warranty terms and conditions, please refer to the warranty card included with your product or visit the official Phomemo website. For technical support, troubleshooting assistance, or any other inquiries, please contact Phomemo customer service through their official channels.

Manufacturer: Phomemo

Date First Available: November 10, 2022





<table border="1"><tr><td data-bbox="129 73 165 98">1. The printer is powered on.</td><td data-bbox="165 73 298 98">The printer will automatically power on when the power button is pressed. The printer will automatically power on when the power button is pressed.</td></tr><tr><td data-bbox="129 98 165 123">2. The printer is powered on.</td><td data-bbox="165 98 298 123">The printer will automatically power on when the power button is pressed. The printer will automatically power on when the power button is pressed.</td></tr><tr><td data-bbox="129 123 165 147">3. The printer is powered on.</td><td data-bbox="165 123 298 147">The printer will automatically power on when the power button is pressed. The printer will automatically power on when the power button is pressed.</td></tr><tr><td data-bbox="129 147 165 172">4. The printer is powered on.</td><td data-bbox="165 147 298 172">The printer will automatically power on when the power button is pressed. The printer will automatically power on when the power button is pressed.</td></tr><tr><td data-bbox="129 172 165 197">5. The printer is powered on.</td><td data-bbox="165 172 298 197">The printer will automatically power on when the power button is pressed. The printer will automatically power on when the power button is pressed.</td></tr><tr><td data-bbox="129 197 165 221">6. The printer is powered on.</td><td data-bbox="165 197 298 221">The printer will automatically power on when the power button is pressed. The printer will automatically power on when the power button is pressed.</td></tr></table>	1. The printer is powered on.	The printer will automatically power on when the power button is pressed. The printer will automatically power on when the power button is pressed.	2. The printer is powered on.	The printer will automatically power on when the power button is pressed. The printer will automatically power on when the power button is pressed.	3. The printer is powered on.	The printer will automatically power on when the power button is pressed. The printer will automatically power on when the power button is pressed.	4. The printer is powered on.	The printer will automatically power on when the power button is pressed. The printer will automatically power on when the power button is pressed.	5. The printer is powered on.	The printer will automatically power on when the power button is pressed. The printer will automatically power on when the power button is pressed.	6. The printer is powered on.	The printer will automatically power on when the power button is pressed. The printer will automatically power on when the power button is pressed.	
1. The printer is powered on.	The printer will automatically power on when the power button is pressed. The printer will automatically power on when the power button is pressed.												
2. The printer is powered on.	The printer will automatically power on when the power button is pressed. The printer will automatically power on when the power button is pressed.												
3. The printer is powered on.	The printer will automatically power on when the power button is pressed. The printer will automatically power on when the power button is pressed.												
4. The printer is powered on.	The printer will automatically power on when the power button is pressed. The printer will automatically power on when the power button is pressed.												
5. The printer is powered on.	The printer will automatically power on when the power button is pressed. The printer will automatically power on when the power button is pressed.												
6. The printer is powered on.	The printer will automatically power on when the power button is pressed. The printer will automatically power on when the power button is pressed.												
	<p><a href="#">Phomemo M200 Portable Label Printer: User Manual and Specifications</a></p> <p>Comprehensive guide to the Phomemo M200 portable label printer, covering product specifications, parts, installation, app connection, settings, and regulatory information. Includes multilingual support details.</p>												
	<p><a href="#">Phomemo M832 Printer Quick Start Guide</a></p> <p>A concise guide to setting up and using the Phomemo M832 printer with both computer and smartphone connections, including driver installation, paper loading, and Bluetooth pairing.</p>												
	<p><a href="#">Phomemo M832 A4 Portable Thermal Printer User Guide and Tips</a></p> <p>Information and usage tips for the Phomemo M832 A4 Portable Thermal Printer by Zoolion, including setup instructions and troubleshooting advice.</p>												

## Quick Start Guide

### M08F

Phomemo M08F  
Portable Printer



Before using, please read the manual carefully and  
keep it handy for future reference.

## English

### 01. Package Contents



### 02. Printer Components

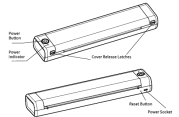

Name	State
Power indicator	On/Off
Power indicator	On/Off
Power indicator	On/Off
Power indicator	On/Off

Model Name	Operation
Power Button	Press and hold the button for 3 seconds until the printer starts printing.
Power Button	Press and hold the button for 3 seconds until the printer starts printing.
Power Button	Press and hold the button for 3 seconds until the printer starts printing.
Power Button	Press and hold the button for 3 seconds until the printer starts printing.

### 03. Precautions

1. Please use the printer for printing, and it is recommended to use mobile phone paper (100mm x 150mm).
2. Please use the printer for printing, and it is recommended to use mobile phone paper (100mm x 150mm).
3. Please use the printer for printing, and it is recommended to use mobile phone paper (100mm x 150mm).
4. Please use the printer for printing, and it is recommended to use mobile phone paper (100mm x 150mm).
5. Please use the printer for printing, and it is recommended to use mobile phone paper (100mm x 150mm).
6. Please use the printer for printing, and it is recommended to use mobile phone paper (100mm x 150mm).
7. Please use the printer for printing, and it is recommended to use mobile phone paper (100mm x 150mm).
8. Please use the printer for printing, and it is recommended to use mobile phone paper (100mm x 150mm).
9. Please use the printer for printing, and it is recommended to use mobile phone paper (100mm x 150mm).
10. Please use the printer for printing, and it is recommended to use mobile phone paper (100mm x 150mm).

### 04. Installation Guide

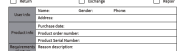
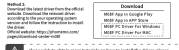
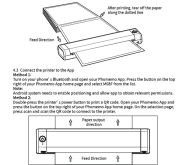
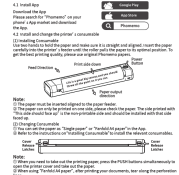

## Phomemo M08F Portable Printer Quick Start Guide

A quick start guide for the Phomemo M08F portable printer, covering package contents, printer components, usage precautions, installation of the app and consumables, connection methods, driver installation, paper types, after-sales service, and FCC warnings.

## Phomemo-M03 Multilingual Printer User Manual - Technical Specifications and Tolerances

This document provides technical specifications, dimensional tolerances, and production details for the Phomemo-M03 Multilingual printer, including material and version information from Zhuhai Quin Technology Co., Ltd.