Saved from manuals.plus.
Open the live page for links to other documents and user manuals.

LEXiBOOK JC598BATi1

LEXIBOOK Batman Educational and Bilingual Laptop (Model JC598BATi1) User Manual

Introduction

Welcome to your new LEXIBOOK Batman Educational and Bilingual Laptop. This device is designed to provide an engaging learning experience for children, offering 124 activities across various subjects in both English and French. It combines educational content with interactive games, all within a fun Batman-themed design.



Image: The LEXIBOOK Batman Educational Laptop, featuring a blue and yellow keyboard, a screen displaying Batman, and an attached wired mouse.

Setup

Powering On

Locate the 'ON/OFF' button on the keyboard. Press this button to turn the laptop on or off. The screen will illuminate, and the device will be ready for use.

Connecting the Mouse

The laptop includes a wired mouse for enhanced interaction. Connect the mouse cable to the designated port on the side of the laptop. The mouse allows for easier navigation and selection within activities and games.



Image: A close-up view of the blue wired mouse, designed for use with the educational laptop.

Operating Instructions

The LEXIBOOK Batman laptop features 124 educational activities categorized for comprehensive learning in both English and French. Use the keyboard and mouse to select and interact with activities. The LCD screen will display animations and instructions.

Activity Categories

- **Language (English & French):** Activities focusing on letters, words, typing, and spelling. These exercises help develop vocabulary and literacy skills in two languages.
- **Mathematics:** Includes numbers, basic calculations (addition, subtraction, multiplication, division), and problem-solving. Activities are designed to build foundational math skills.
- **Dactylography (Typing):** Exercises to improve typing speed and accuracy, familiarizing users with keyboard layout.
- **General Knowledge:** Broaden understanding with various informational activities covering different subjects.
- **Logic:** Puzzles and challenges designed to enhance critical thinking and problem-solving abilities.
- **Music:** Explore musical notes, compose simple melodies, and play pre-programmed tunes, introducing basic musical concepts.
- **Clock Reading:** Learn to tell time using interactive exercises.



Image: A close-up of the laptop's screen, displaying a partial list of the 124 available educational activities, including categories like Numbers Learning, Numbers Writing, and Letters Learning.

Keyboard Interaction

The laptop features a full QWERTY keyboard with clearly labeled keys. Use these keys to input answers, navigate menus, and participate in typing activities. Volume and contrast controls are also integrated into the keyboard for easy adjustment.



Image: A detailed view of the yellow QWERTY keyboard, highlighting the individual keys and their functions.

Games

In addition to the educational activities, the LEXIBOOK Batman laptop includes a selection of fun games designed to test logic, memory, and speed. These games provide an entertaining way to reinforce learned concepts and develop cognitive skills.

Playing Games

Access the games section through the main menu. Follow the on-screen instructions to select and play your preferred game. Each game offers different challenges and objectives.

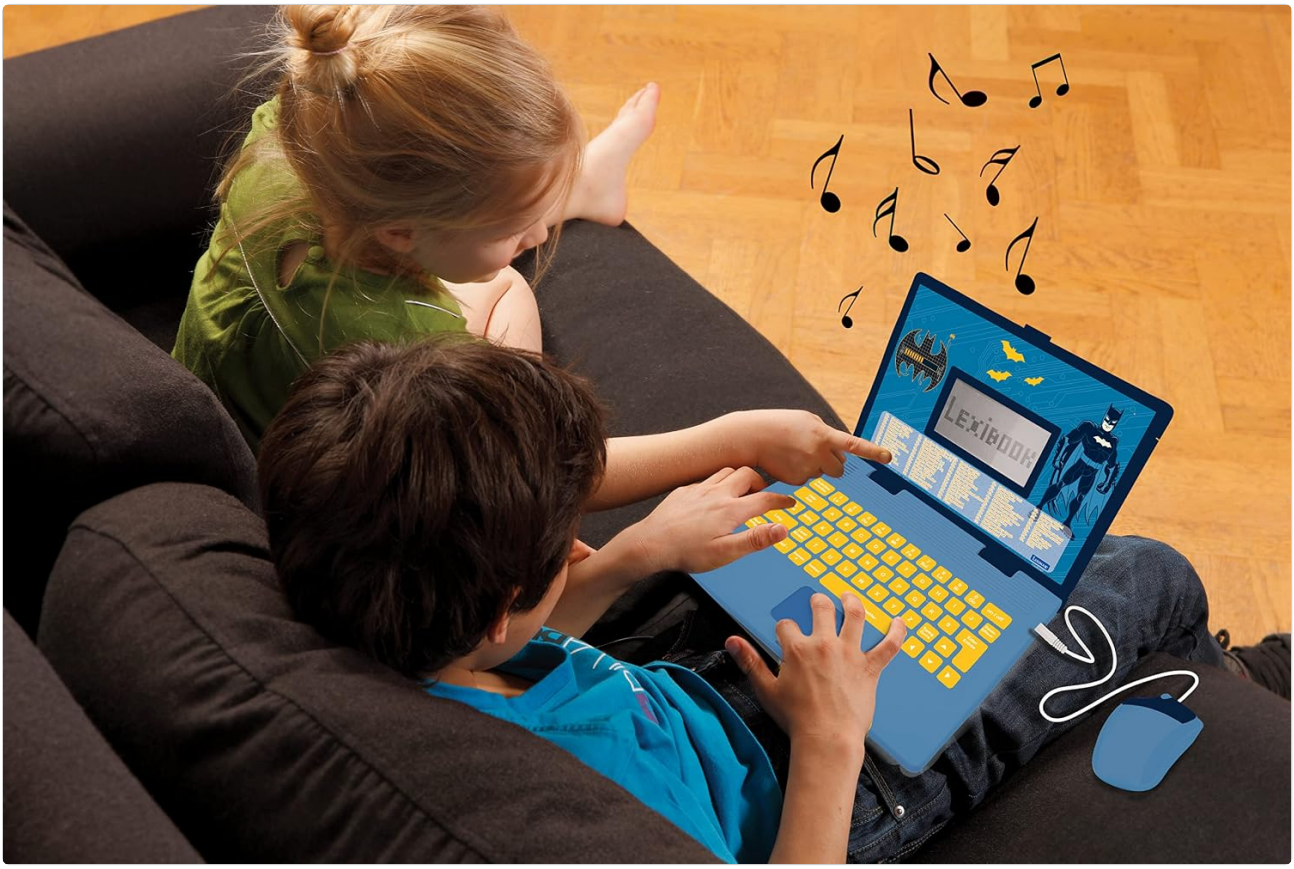

Image: Two children sitting on a couch, engaged in playing with the LEXIBOOK Batman educational laptop, demonstrating interactive use.

Maintenance

Cleaning

To clean the laptop, gently wipe the surface with a soft, dry cloth. Avoid using liquid cleaners, solvents, or abrasive materials, as these can damage the device. Ensure no moisture enters the electronic components.

Storage

When not in use, store the laptop in a cool, dry place away from direct sunlight and extreme temperatures. Protect it from dust and impacts to ensure its longevity.

Troubleshooting

Laptop Does Not Turn On

- Ensure the 'ON/OFF' button is pressed firmly.
- If the device uses batteries, check that they are correctly installed and have sufficient charge. Replace batteries if necessary.

Screen is Blank or Unresponsive

- Try turning the laptop off and then on again.
- Adjust the screen contrast using the dedicated buttons on the keyboard.
- If the issue persists, contact customer support for further assistance.

Sound Issues

- Check the volume controls on the keyboard. Ensure the volume is not set to minimum or muted.
- Ensure there are no obstructions to the speaker output.

Specifications

Feature	Detail
Model Number	JC598BATi1
Product Dimensions	9.45 x 7.09 x 1.42 inches
Item Weight	1.41 pounds
Manufacturer	Lexibook
Recommended Age	35 months and up

Safety Information

This product is suitable for children aged 35 months and up. Adult supervision is recommended during play, especially for younger children, to ensure safe and appropriate use.

Keep small parts, such as the mouse, away from very young children to prevent potential choking hazards. Do not attempt to disassemble the product, as it contains electronic components that could be damaged or pose a risk.

Warranty and Support

For detailed warranty information, technical support, or service inquiries, please refer to the documentation included with your original purchase. You may also visit the official LEXiBOOK website for additional resources

and contact information.

For product updates and further information, you can visit theLEXiBOOK Store on Amazon.

Ask a question about this manual

Ask about setup, troubleshooting, compatibility, parts, safety, or missing instructions. Manuals+ will review the question and use this page's manual context to help answer it.

Name

Anonymous

Email

you@example.com

After a successful submission, we securely hash the supplied account or form email before sending it to Microsoft Advertising for conversion attribution. Privacy details.

Question

Example: How do I reset this device or fix this error?

Details

Model number, symptoms, what you tried, or the section of the manual you are using.

Submit question

Open the live page

https://manuals.plus/asin/B0BDRN9GX2

More documents and user manuals: **https://manuals.plus/**