

[Manuals.plus](#) /

> [Medicube](#) /

> Medicube Age-R ATS Air Shot Instruction Manual

Medicube Age-R ATS Air Shot

Medicube Age-R ATS Air Shot Instruction Manual

Model: Age-R ATS Air Shot | Brand: Medicube

1. PRODUCT OVERVIEW

The Medicube Age-R ATS Air Shot is an advanced at-home skin care device designed to enhance skin texture, tighten pores, and improve the absorption of skincare products. It utilizes a needle-free microneedling technology to provide gentle exfoliation and promote skin rejuvenation.

- Offers gentle and effective exfoliation, refined pores, and smoother skin texture.
- Accelerates the absorption of your skincare products.
- Clinically tested for significant improvements in skin absorption, pore size reduction, and skin texture enhancement.



Image: The Medicube Age-R ATS Air Shot device, showcasing its sleek white and silver design with a red illuminated ring at the top.

2. PACKAGE CONTENTS

Upon opening the package, ensure all components are present and undamaged:

- Medicube Age-R ATS Air Shot Device
- Charging Cable (USB-C)
- User Manual (this document)
- Protective Cap for the device head

3. SETUP AND CHARGING

Before first use, fully charge the device. The device is powered by 1 Lithium Polymer battery (included).

1. Connect the charging cable to the device's charging port.
2. Plug the other end of the cable into a compatible USB power adapter (not included) or a USB port.
3. The indicator light on the device will show charging status. Refer to the device's specific light patterns for full charge indication.
4. Once fully charged, disconnect the device from the power source.

4. OPERATING INSTRUCTIONS

Follow these steps for optimal use of your Medicube Age-R ATS Air Shot device. Always use on a completely dried face after cleansing.

4.1. Preparation

- Ensure your face is clean and completely dry.
- Remove any jewelry that might interfere with the device's operation.

4.2. Powering On and Level Selection

1. Press the Power button to turn on the device.
2. Choose the desired intensity level by pressing the level button. It is recommended to start on Level 1 and gradually increase as your skin adapts.



Image: The Medicube Age-R Air Shot device with text highlighting its function as a skincare multitasker for refining pores, exfoliating skin, and boosting product absorption.

4.3. Application Methods

Maintain a distance of approximately 0.2 inches between the device and your skin. It is acceptable for the device to lightly touch your skin between motions.

- **Tapping:** Gently tap the probe head on the skin surface.

- **Sweeping:** After contacting the probe head gently to the skin, sweep it up in one direction.
- **Brushing:** Move the probe head as if almost not touching the skin, similar to a brush touching.

STEP 01
Use the Air Shot on completely dried face after washing

STEP 02
Press the Power button to turn it on and choose the level using the level button

STEP 03
3 methods to use the Air Shot. Choose the method that works best!(Tapping, Sweeping, Brushing)

STEP 04
After using the Air Shot, finish off with your skincare routine

Image: A visual guide illustrating the three recommended application methods for the Age-R ATS Air Shot: Brushing, Sweeping, and Tapping, with arrows indicating movement.

ATS AIR SHOT



BEFORE

AFTER 1 USE

Improvement in Skin Radiance by 24.9%
after 1 use, while used with skin care products

Results may vary depending on individual. This test was administered at our own lab.

Image: A woman demonstrating the use of the Medicube Age-R ATS Air Shot device on her cheek, showing the proper angle and distance from the skin.

4.4. Post-Treatment

After using the Air Shot, immediately proceed with your regular skincare routine to maximize the absorption and effectiveness of your products.

ATS AIR SHOT

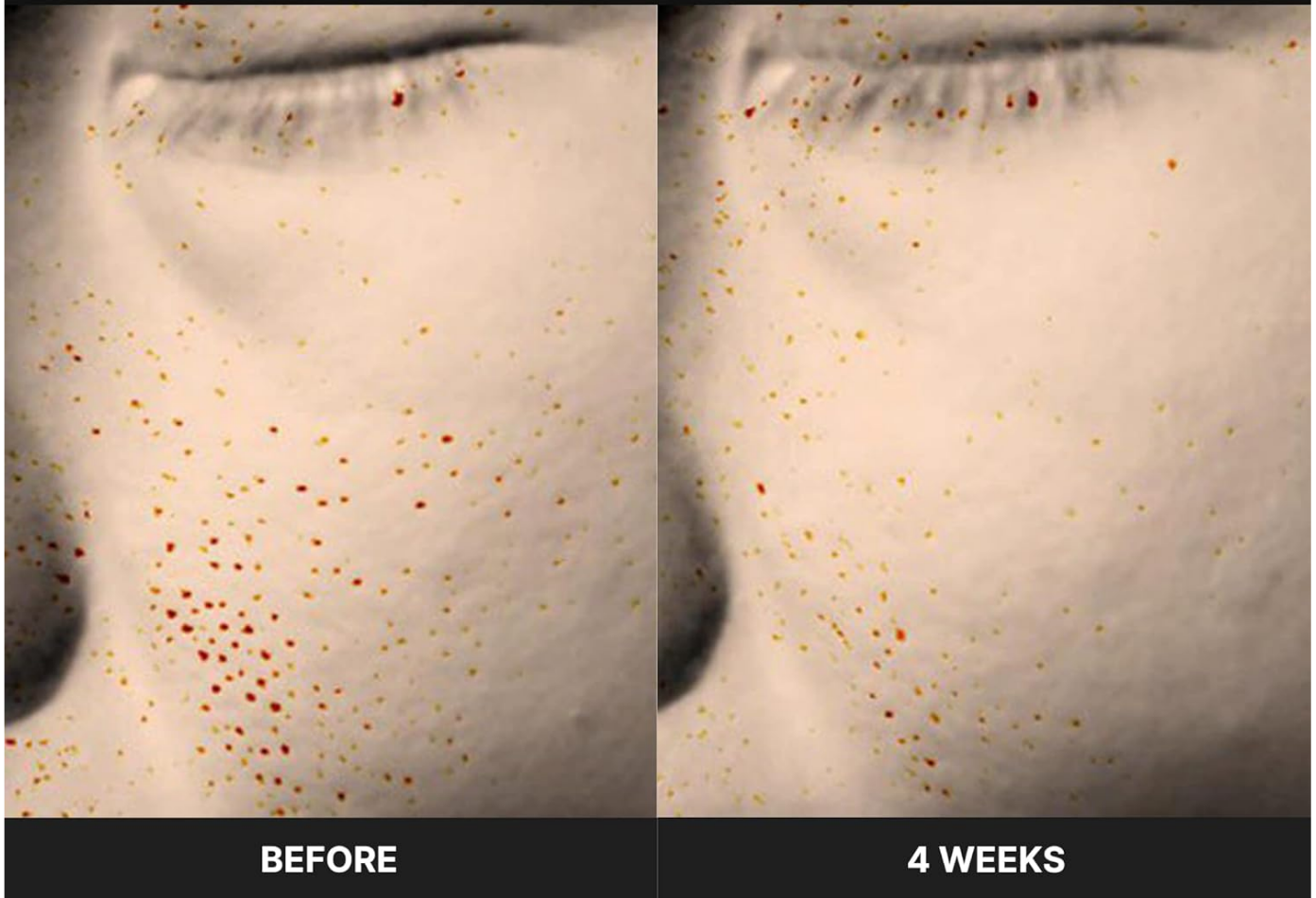

BEFORE

4 WEEKS

Improvement in Skin Texture by 7.82%
after 4 weeks of use, while used with skin care products

Results may vary depending on individual. This test was administered at our own lab.

Image: A woman applying a serum to her face after using the Medicube Age-R ATS Air Shot, illustrating the recommended post-treatment step for enhanced product absorption.

4.5. Important Usage Notes

- The smell of burning is natural and comes from the removal of fine skin fuzz.
- Results may vary depending on individual skin condition.
- Consult a doctor before using the Age-R device if you have received any treatments or are currently under treatment of any sort.

5. MAINTENANCE AND CARE

Proper maintenance ensures the longevity and effectiveness of your device.

- **Cleaning:** After each use, gently wipe the device head with a soft, dry cloth. Do not use harsh chemicals or abrasive materials. Ensure the device is powered off before cleaning.
- **Storage:** Store the device in a cool, dry place, away from direct sunlight and extreme temperatures. Keep it in its

original packaging or a protective case when not in use.

- **Battery Care:** To maintain battery health, avoid fully discharging the device frequently. Charge it regularly, even if not used for extended periods.

6. TROUBLESHOOTING

If you encounter any issues with your Medicube Age-R ATS Air Shot, refer to the following common solutions:

Problem	Possible Cause	Solution
Device does not turn on.	Low battery or device malfunction.	Ensure the device is fully charged. If the issue persists, contact customer support.
No sensation during use.	Incorrect application method or low intensity level.	Review application methods (Tapping, Sweeping, Brushing) and ensure proper contact. Increase the intensity level gradually.
Skin irritation after use.	Too high intensity level or sensitive skin.	Reduce the intensity level. Use less frequently. If irritation persists, discontinue use and consult a dermatologist.

7. SPECIFICATIONS

Feature	Detail
Product Dimensions	8.27 x 5.55 x 1.73 inches
Item Weight	10.8 ounces (0.31 Kilograms)
Batteries	1 Lithium Polymer battery (included)
Brand	Medicube
Material	Silicone
Color	White, Silver
Skin Type Compatibility	All
Manufacturer	APR

8. WARRANTY AND SUPPORT

Medicube stands behind the quality of its products. For warranty information, product support, or to purchase accessories, please visit the official Medicube website or contact their customer service department.

- **Official Website:** [Medicube Official Store](#)
- **Customer Service:** Refer to the contact information provided on the official website or product packaging for assistance.

