

UNITOPSCI A3041

UNITOPSCI 9-Inch Android Car Stereo with Apple CarPlay and Android Auto (Model A3041) - User Manual

Model: A3041 | Brand: UNITOPSCI

1. INTRODUCTION

This manual provides detailed instructions for the installation, operation, and maintenance of your UNITOPSCI 9-inch Android Car Stereo. Please read this manual thoroughly before using the product to ensure proper functionality and to maximize your user experience. Keep this manual for future reference.

2. PRODUCT OVERVIEW

2.1 Key Features

- **Android 13 System:** Equipped with 2GB RAM and 64GB ROM for smooth operation.
- **9-Inch HD Capacitive Touchscreen:** 1024x600 resolution for clear visuals.
- **Wireless Apple CarPlay & Android Auto:** Seamless smartphone integration for navigation, calls, and music.
- **Built-in Bluetooth 4.2:** Supports hands-free calling, phone book sync, and A2DP music streaming.
- **GPS Navigation:** Supports online and offline maps (preloaded with Here WeGo, compatible with Google Maps, Waze, Sygic).
- **WiFi Connectivity:** Access online functions like streaming, browsing, and social media via a WiFi hotspot.
- **FM/RDS Radio:** 18 preset stations for news, music, and weather broadcasts.
- **Mirror Link Function:** Display content from Android (via WiFi or USB) and iOS (via WiFi) phones.
- **AHD Backup Camera Support:** Automatic display of parking video with night vision and 170-degree viewing angle.
- **HiFi EQ Setting:** Customizable audio effects for enhanced sound quality.
- **Split Screen Function:** Run two applications simultaneously on the display.
- **Steering Wheel Control (SWC):** Easily manage radio channels, songs, and volume for safer driving.
- **Video Output:** Share video content to external monitors, such as headrest displays.

2.2 What's in the Box

Packing List & Size

Figure 2.2.1: Included Components and Product Dimensions.

- 1 x Android Car Stereo for VW
- 1 x AHD Backup Camera
- 1 x RCA Cable
- 1 x GPS Antenna
- 1 x Camera Input Cable
- 2 x Power Cables
- 2 x USB Cables
- 1 x Canbus Decoder
- 1 x Radio Adapter

3. SETUP AND INSTALLATION

Proper installation is crucial for the optimal performance of your car stereo. If you are unsure about any steps, it is

recommended to seek professional assistance.

3.1 Compatibility Check

Before installation, confirm the compatibility of the stereo with your vehicle's original car system configuration, year, and central control map. This unit is designed for specific Volkswagen, SEAT, and Skoda models. Refer to the compatibility image below.

Compatible Models

FOR VW	FOR VW/SAGITAR/JATTA/JETTA FOR VW/MAGOTAN/MAGOTAN V6 FOR A PART OF VW/TS/TRANSPORTER FOR VW/PASSAT B6 FOR VW/PASSAT V6 FOR VW/MAGOTAN VARIANT FOR VW/PASSAT B7 FOR VW/PASSAT NMS FOR VW/PASSAT VARIANT FOR VW/PASSAT CC FOR VW/PASSAT TSI FOR VW/GOLF BLUE MOTION FOR VW/GOLF VI FOR VW/GOLF VARIANT FOR VW/TIGUAN / TIGUAN GP	FOR VW/SHARAN FOR VW/CADDY FOR VW/POLO FOR VW/EOS FOR VW/SCIROCCO FOR VW/TOURAN FOR VW/R36 VARIANT FOR VW/BEETLE FOR VW/MULTIVAN FOR VW/GOLF CROSS FOR VW/GOLF V FOR VW/SPORTLINE FOR VW/BORA FOR VW/AMAROK
FOR SEAT	FOR ALTEA AB 05/2004 FOR TOLEDO AB 12/2004 FOR LEON AB 09/2005 FOR ALTEA XL AB 04/2007/ALHAMBRA AB 2010	
FOR SKODA	FOR FABIA LIMOUSINE AB 02/2007 BIS 2012 FOR FABIA COMBI AB 04/2007 BIS 2012 FOR PRAKTIC AB 04/2007 BIS 2012 FOR ROOMSTER AB 04/2006 BIS 2012 FOR OCTAVIA COMBI 06/2004 BIS FACELIFT FOR OCTAVIA LIMOUSINE AB 06/2004 BIS FACELIFT FOR OCTAVIA II 2.0L BIS FOR YETI AB 2009 BIS 2012	

For Seat Altea

For Seat Toledo

For Seat Leon

For Skoda Roomster

For VW TOURAN

For VW SAGITAR

For VW JATTA

For Skoda Fabia

For VW MAGOTAN

For VW PASSAT

For VW GOLF

Figure 3.1.1: Compatible Vehicle Models.

This image provides a list of Volkswagen, SEAT, and Skoda models for which this car stereo is compatible. Please verify your vehicle model against this list.

For VW/Seat/Skoda

PLEASE NOTE

Before purchasing, you must confirm the original car system configuration, year, central control map, etc. of the model, so as to avoid installation incompatibility after purchase

Can be installed

Cannot be installed

Figure 3.1.2: Installation Compatibility Note.

3.2 Wiring Instructions

The package includes both 36-pin and 40-pin harnesses. Choose the correct harness for your car model. Refer to the diagrams below for proper wiring connections.

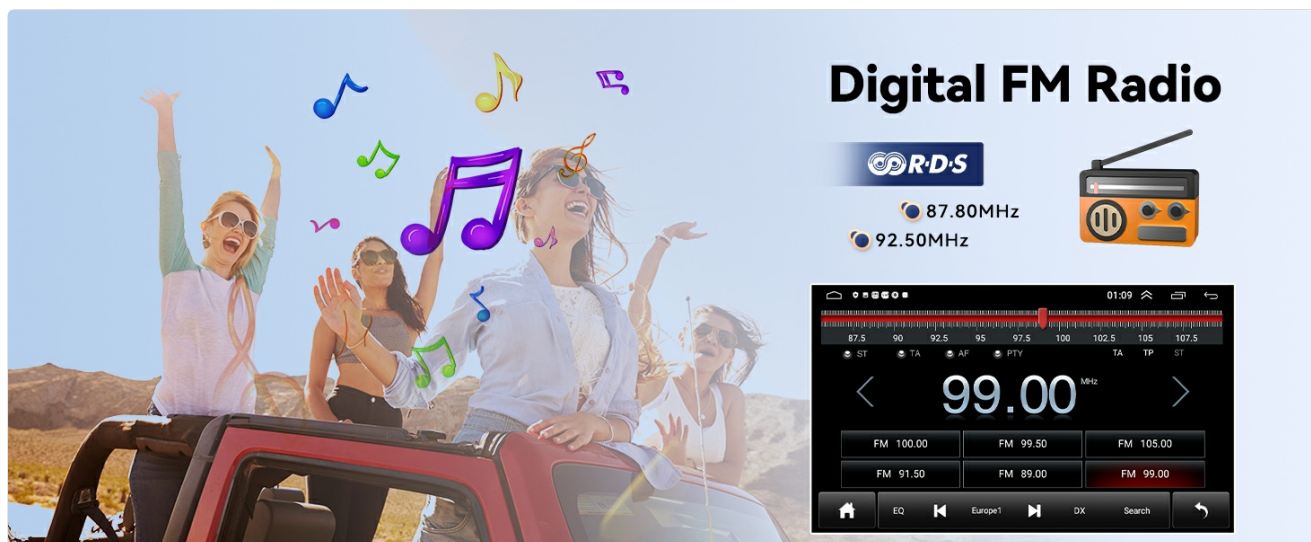

Figure 3.2.1: Wiring Diagram (Canbus Connection).

This diagram illustrates how to connect the ACC (A, B plug) and Canbus. It shows plugging the Canbus into the port at the back of the unit to provide power to the Canbus.

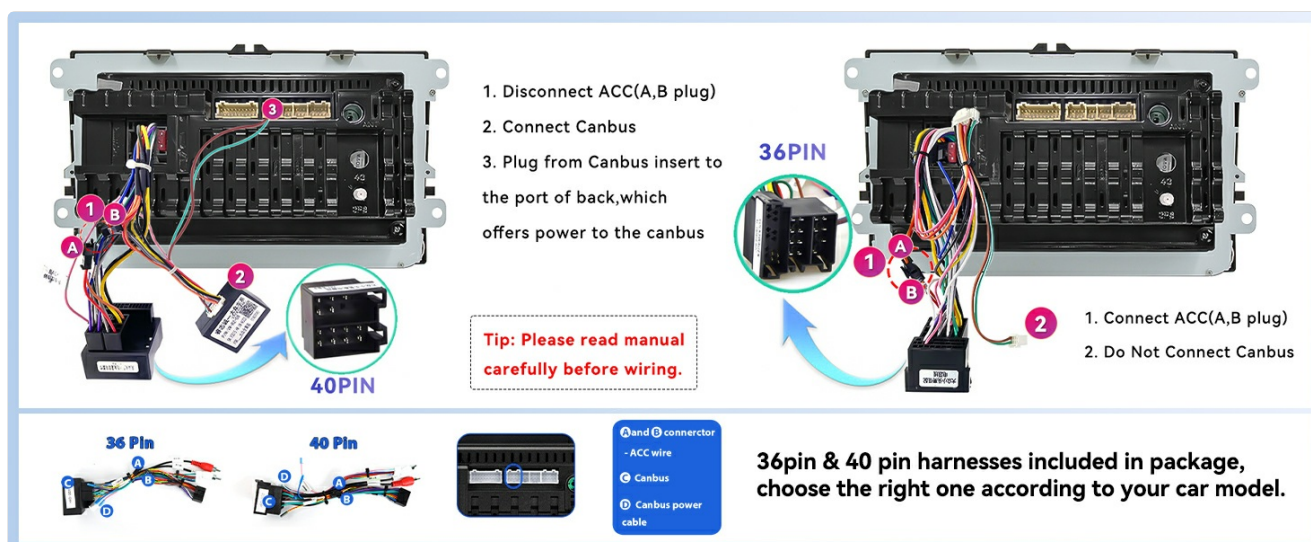

Figure 3.2.2: Detailed Wiring Harness Connections.

This image provides a detailed view of the 36-pin and 40-pin harnesses, indicating connections for power, RCA cables, reverse input, USB, Canbus, and GPS antenna. Ensure you select the correct harness for your vehicle.

1. Disconnect the vehicle's battery before starting any wiring.
2. Identify the correct wiring harness (36-pin or 40-pin) for your vehicle.
3. Connect the main power cable to the vehicle's power supply, ensuring ACC and ground connections are secure.
4. Connect the Canbus decoder if your vehicle requires it for steering wheel controls or other integrated functions.
5. Connect the GPS antenna and route it to a location with a clear view of the sky.
6. Connect the USB cables and route them to an accessible location (e.g., glove compartment).
7. For the backup camera, connect the video input cable to the stereo and the power/ground wires to the vehicle's reverse light circuit.
8. Connect any additional RCA cables for external amplifiers or video output.
9. Once all connections are made, reconnect the vehicle's battery and test the unit before fully reassembling the dashboard.

4. OPERATING INSTRUCTIONS

4.1 Wireless Apple CarPlay & Android Auto

Connect your smartphone wirelessly to access navigation, make calls, send messages, and play music through the car stereo's interface.

Figure 4.1.1: Wireless CarPlay and Android Auto Interfaces.

- Ensure Bluetooth and Wi-Fi are enabled on your smartphone.
- On the car stereo, select the CarPlay or Android Auto application.
- Follow the on-screen prompts to pair your phone. For Apple CarPlay, select your car stereo from your iPhone's Bluetooth settings. For Android Auto, ensure the app is installed and follow the pairing process.
- Once connected, you can use voice commands (Siri or Google Assistant) for various functions.

4.2 Bluetooth Connectivity

The built-in Bluetooth module allows for hands-free calling and wireless audio streaming.

Figure 4.2.1: Hands-Free Calling via Bluetooth.

1. Go to the Bluetooth settings on the car stereo.
2. Enable Bluetooth on your smartphone and search for available devices.
3. Select "UNITOPSCI" (or similar device name) from your phone's list and pair.
4. Once paired, you can make/receive calls and play music wirelessly.

4.3 GPS Navigation

Utilize the integrated GPS for reliable navigation, with support for both online and offline maps.

Figure 4.3.1: GPS Navigation Interface.

- Access the Navigation application from the main menu.
- The unit comes preloaded with Here WeGo maps. You can download additional offline maps or use online navigation apps like Google Maps or Waze when connected to Wi-Fi.
- Enter your destination to receive turn-by-turn directions.

4.4 WiFi Connectivity

Connect to a Wi-Fi hotspot to access online features and applications.

Figure 4.4.1: WiFi and Online Applications.

This image highlights the Wi-Fi capability of the stereo, showing the Wi-Fi icon and various online applications that can be accessed, such as YouTube, Facebook, and web browsers.

1. Go to Settings > Network & Internet > Wi-Fi.
2. Turn on Wi-Fi and select your desired hotspot from the list.
3. Enter the password if prompted.
4. Once connected, you can use online navigation, stream videos, browse the internet, and use other online applications.

4.5 FM/RDS Radio

Tune into your favorite radio stations with the built-in FM/RDS tuner.

Figure 4.5.1: FM/RDS Radio Interface.

- Select the Radio application from the main menu.
- Use the scan function to find available stations or manually tune to a specific frequency.
- Save up to 18 of your favorite stations as presets for quick access.
- RDS (Radio Data System) provides additional information like station name and program type where available.

4.6 Mirror Link Function

Mirror your smartphone's screen directly onto the car stereo display.

Figure 4.6.1: Mirror Link Functionality.

This image demonstrates the Mirror Link feature, where a smartphone's display is replicated on the car stereo screen. It also indicates connection methods for Android (WiFi or USB) and iOS (WiFi).

- For Android phones: Connect via Wi-Fi or USB cable.
- For iOS phones: Connect via Wi-Fi.
- Select the Mirror Link application on the stereo and follow the pairing instructions specific to your phone's operating system.

4.7 Split Screen Function

Display two applications simultaneously for enhanced multitasking.

Split Screen Function

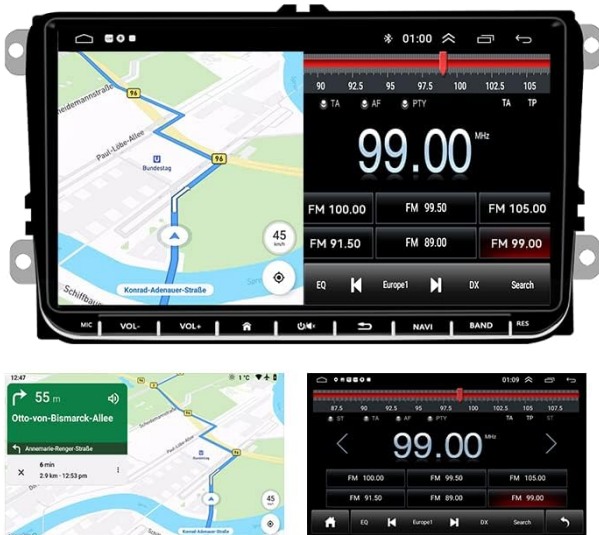

HiFi EQ Setting

Steering Wheel Control

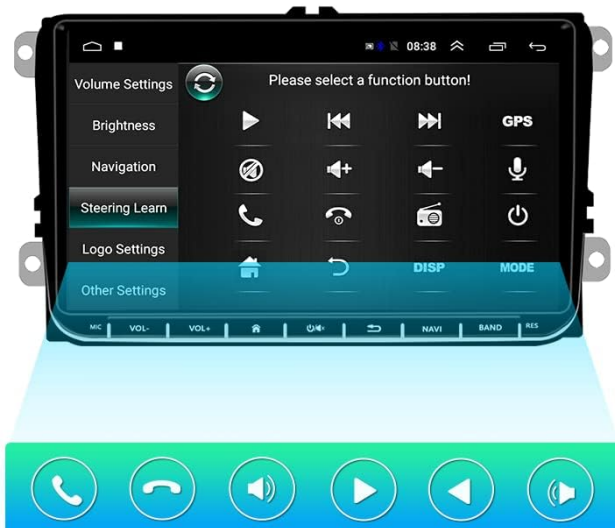

Full Video Output

Figure 4.7.1: Split Screen Display.

- While an application is open, long-press the recent apps button or drag an app to one side of the screen (method may vary slightly based on Android version).
- Select a second application to occupy the other half of the screen.

4.8 Steering Wheel Control (SWC)

Configure your vehicle's steering wheel buttons to control the stereo functions.

HiFi Audio, 16 Band EQ

Diy your favorite equalizer,
digital & original audio effect.

Figure 4.8.1: Steering Wheel Control Setup.

1. Go to Settings > Steering Learn (or similar option).
2. Follow the on-screen instructions to program each steering wheel button to its corresponding function on the stereo.

4.9 HiFi EQ Setting

Customize your audio experience with the integrated HiFi Equalizer.

Figure 4.9.1: HiFi EQ Settings.

- Access the EQ settings from the audio menu.
- Adjust frequency bands manually or select from preset sound modes (e.g., Pop, Rock, Jazz, Classical).

4.10 AHD Backup Camera

The system automatically displays the rear view when the vehicle is in reverse gear.

Figure 4.10.1: Backup Camera Display and Wiring.

- Ensure the backup camera is correctly installed and wired to the reverse light circuit.
- When the vehicle is shifted into reverse, the stereo will automatically switch to the camera view.
- The camera features night vision and a 170-degree viewing angle for improved visibility.

5. MAINTENANCE

- **Screen Cleaning:** Use a soft, lint-free cloth to gently wipe the touchscreen. For stubborn smudges, slightly dampen the cloth with water or a screen-safe cleaner. Avoid harsh chemicals or abrasive materials.
- **Software Updates:** Periodically check for software updates from the manufacturer to ensure optimal performance and access to new features.
- **General Care:** Avoid exposing the unit to extreme temperatures, direct sunlight for prolonged periods, or excessive moisture.

6. TROUBLESHOOTING

If you encounter issues with your car stereo, refer to the following common troubleshooting steps:

- **No Power:**
 - Check all power connections and fuses.
 - Ensure the vehicle's battery is charged.
 - Verify the ACC wire is correctly connected and receiving power when the ignition is on.
- **No Sound:**
 - Check speaker wiring connections.
 - Ensure the volume is not muted or set too low.
 - Verify audio output settings in the stereo menu.
- **Bluetooth Connection Issues:**

- Ensure Bluetooth is enabled on both the stereo and your phone.
- Delete previous pairings on both devices and attempt to re-pair.
- Restart both the stereo and your phone.

- **GPS Not Working / Inaccurate:**

- Ensure the GPS antenna is properly connected and placed in a location with a clear view of the sky.
- Verify that location services are enabled in the stereo's settings.
- If using online maps, ensure a stable Wi-Fi connection.

- **Unit Lagging / Slow Response:**

- Close unnecessary background applications.
- Perform a system restart.
- Consider a factory reset if the issue persists (note: this will erase all user data and settings).

- **Backup Camera Not Displaying:**

- Check the camera's video input connection to the stereo.
- Verify the camera's power and ground connections to the reverse light circuit.
- Ensure the reverse trigger wire (if applicable) is correctly connected.

If these steps do not resolve the issue, please contact UNITOPSCI customer support for further assistance.

7. SPECIFICATIONS

Brand	UNITOPSCI
Model Number	A3041
Operating System	Android 13
RAM	2GB
ROM	64GB
Display Size	9 Inches
Display Resolution	1024x600
Power Output	4x45W
Bluetooth Version	4.2
Connectivity	Wireless (CarPlay, Android Auto, Bluetooth, WiFi)
Map Type Compatibility	Google Map, Here WeGo, Waze, Sygic (North America, Worldwide)
Item Weight	3.14 pounds
Product Dimensions	8.58 x 2.09 x 5.12 inches

8. WARRANTY AND SUPPORT

8.1 Product Warranty

The UNITOPSCI A3041 car stereo comes with a **1-year warranty** from the date of purchase, covering manufacturing defects. For specific warranty claims or details, please contact customer support.

8.2 Customer Support

For technical assistance, troubleshooting, or warranty inquiries, please contact UNITOPSCI customer service:

Email: UNITOPSCI@126.com

Return Policy: 30-day refund/replacement policy through Amazon.

Protection Plans: Optional 2-Year and 3-Year protection plans are available for purchase separately.

Figure 8.2.1: Customer Support Information.

This image provides details on customer support, including email contact, replacement policy, response times, and lifetime after-sales technical support.

Related Documents - A3041

<div>MP5 car multimedia player Carplay- Android Auto Function manual</div>	<div>MP5 Car Multimedia Player: Android Auto and CarPlay Function Manual</div> <div>A comprehensive manual for the MP5 car multimedia player, detailing the setup and usage of Android Auto and CarPlay functions. Learn how to connect your smartphone for enhanced in-car entertainment and navigation.</div>
--	---

	<p>UNITOPSCI 1 Din Car Stereo MP5 Player Instruction Manual</p> <p>Instruction manual for the UNITOPSCI 1 Din Car Stereo MP5 Player with FM Radio, Bluetooth, USB/Micro SD reader, and Rear View camera support. Includes installation, troubleshooting, and operation details.</p>
	<p>MP5 & FM Receiver 7.0 inch TFT LCD Instruction Manual</p> <p>Instruction manual for the MP5 & FM Receiver with a 7.0 inch TFT LCD, covering installation, precautions, wiring diagrams, specifications, features, and troubleshooting.</p>
	<p>DHZ Fitness Professional Fitness Equipment Catalog 2023</p> <p>Explore the comprehensive DHZ Fitness catalog featuring a wide range of professional strength, cardio, functional, plate-loaded, and crosstraining equipment. Discover innovative solutions for gyms and fitness studios.</p>