

ChunHee CB07WH

ChunHee Smart Dog Door Bells Instruction Manual (Model CB07WH)

INTRODUCTION

The ChunHee Smart Dog Door Bells system is designed to facilitate effective communication between pets and their owners, particularly for potty training. This system allows dogs to signal their need to go outside by pressing a touch-sensitive transmitter, which then activates a receiver with an audible alert. This manual provides comprehensive instructions for setting up, operating, and maintaining your ChunHee Smart Dog Door Bells.

Your browser does not support the video tag.

This video provides an overview of the ChunHee Smart Dog Door Bells, demonstrating its use for dog potty training and highlighting its features.

What's Included

Your ChunHee Smart Dog Door Bells package includes the following components:

- 2 x Touch-Sensitive Transmitters (Dog Buttons)
- 2 x Plug-in Receivers
- Mounting accessories (screws, adhesive tape)
- Batteries (1 x 23A battery included per transmitter)
- User Manual (this document)

PRODUCT OVERVIEW

The ChunHee Smart Dog Door Bells system is designed for ease of use and effective pet training. Key features include:

- **Touch-Sensitive Transmitters:** Large, sensitive touch area suitable for dogs of all sizes.
- **Adjustable Volume:** Receivers offer five volume levels (0 to 110 decibels) to suit various household environments.
- **Customizable Ringtones:** Choose from 55 different ringtone options.
- **Power Failure Memory:** Settings are retained even after a power outage.
- **Visual Indicator:** A flashing light on the receiver provides a visual alert.
- **Easy Installation:** Can be installed using adhesive tape or screws on doors, walls, or floors.
- **Weather Resistance:** Operates reliably between 23°F and 104°F, suitable for outdoor placement under eaves.

Product Size

This diagram illustrates the dimensions and key components of both the receiver and the transmitter, including buttons for volume, pairing, and the LED indicator on the transmitter.

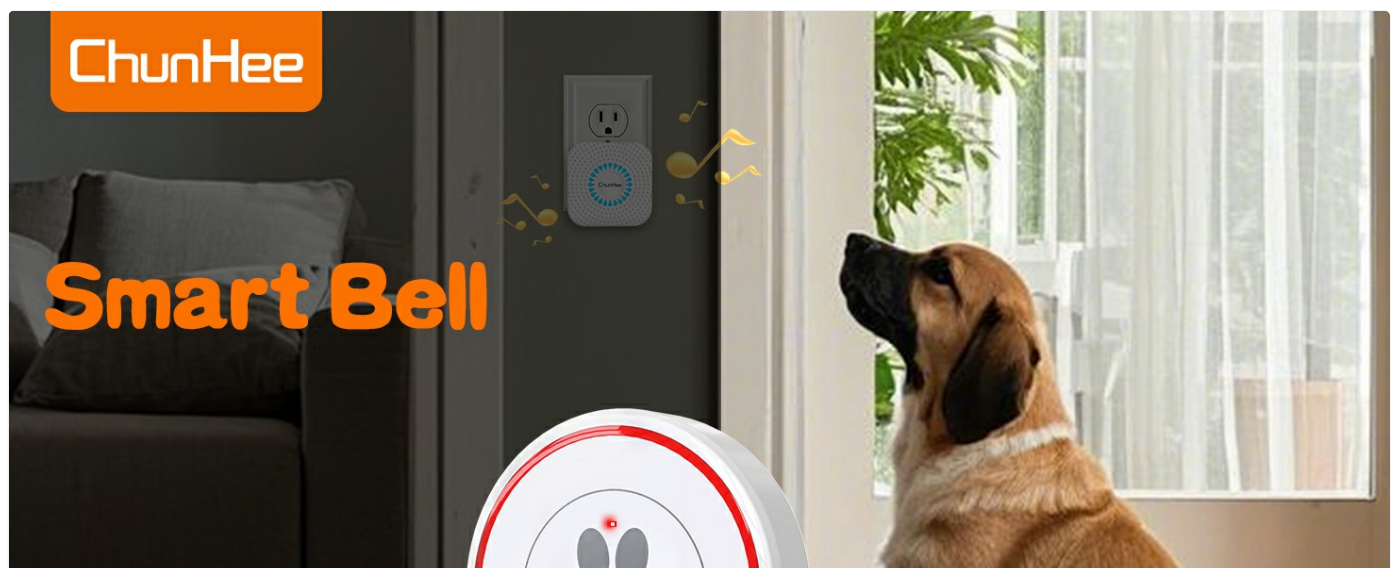

This image highlights the various functions of the receiver, including plug-and-play operation, 55 ringtones, adjustable volume, and an LED indicator.

SETUP INSTRUCTIONS

1. Initial Placement

- Plug the receiver into a standard electrical socket in a central location where the sound can be easily heard.
- Position the transmitter at a height accessible to your dog, typically near the door they will use to go outside. It can be mounted on a wall, door, or floor using the provided adhesive tape or screws.

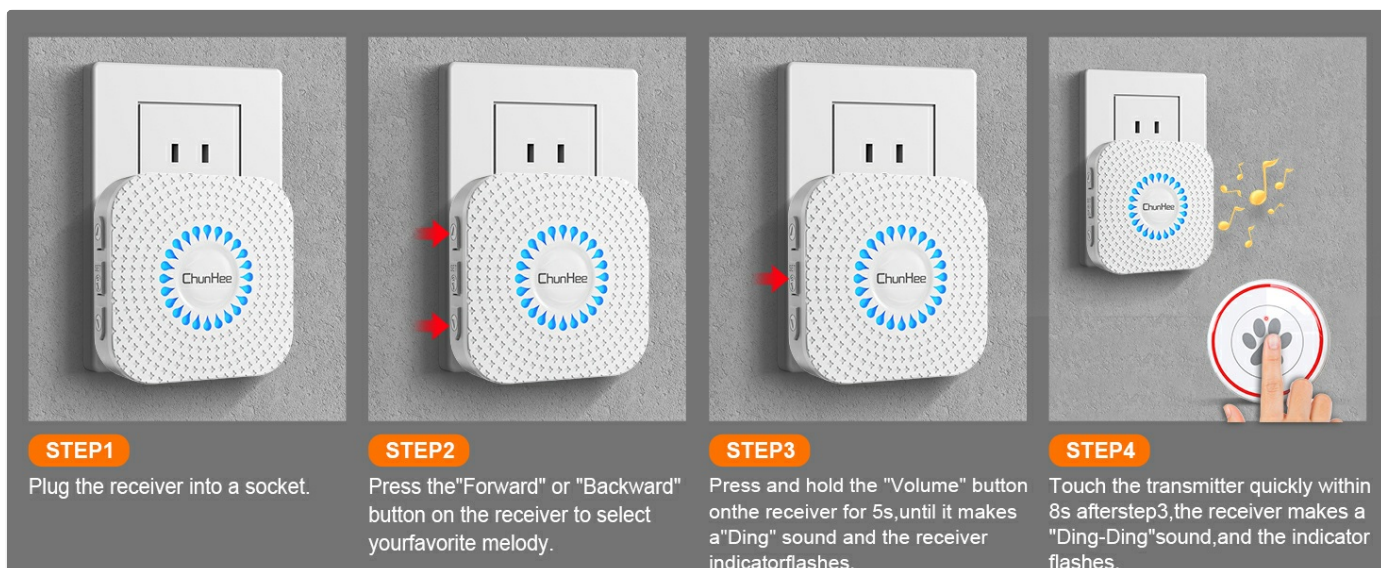

2. Pairing Transmitters with Receivers

Follow these steps to pair your transmitters with the receivers:

1. Plug the receiver into a socket.
2. Press the "Forward" or "Backward" button on the receiver to select your desired melody.
3. Press and hold the "Volume" button on the receiver for 5 seconds until it makes a "Ding" sound and the receiver indicator flashes.
4. Touch the transmitter quickly within 8 seconds after step 3. The receiver will make a "Ding-Ding" sound, and the indicator will flash, confirming successful pairing.

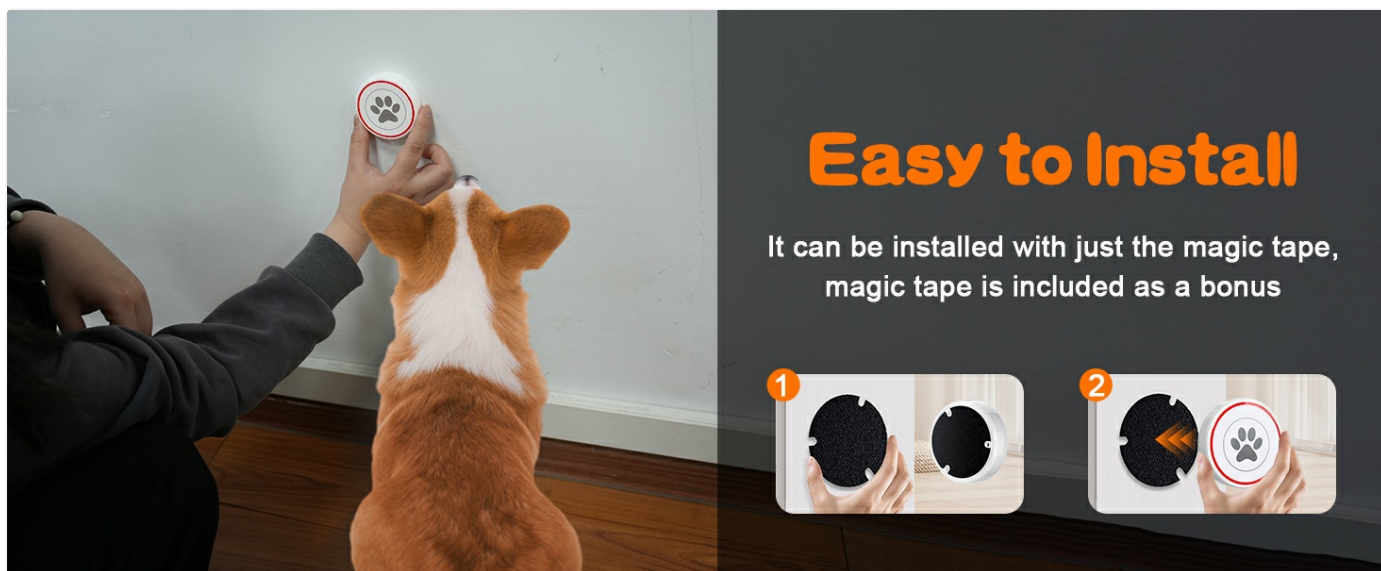

This diagram visually guides you through the four steps of pairing a transmitter with a receiver, from plugging in the receiver to touching the transmitter.

OPERATING INSTRUCTIONS

1. Adjusting Volume

The receiver offers five volume levels. To adjust the volume:

- Press the volume button on the side of the receiver to cycle through the available volume levels (0 dB, 65 dB, 85 dB, 100 dB, 110 dB).

- Once you have selected your desired volume, press the transmitter button to confirm the adjusted volume level.

Your browser does not support the video tag.

This video demonstrates how to adjust the volume of the receiver by pressing the volume button and confirming with the transmitter.

2. Changing Ringtones

You can choose from 55 different ringtones:

- Press the "Forward" or "Backward" button on the receiver to cycle through the available melodies.
- The selected melody will play. Once you find a preferred melody, it will be saved automatically due to the power failure memory function.

3. Training Your Dog

Consistent training is key to success. Here are some tips:

- Place the transmitter near the door your dog uses to go outside.
- Whenever you take your dog out for potty breaks, guide their paw or nose to press the button.
- Immediately open the door and praise your dog when they press the button.
- Repeat this process consistently. Your dog will soon associate pressing the button with going outside.

Potty Training

Include training guidance

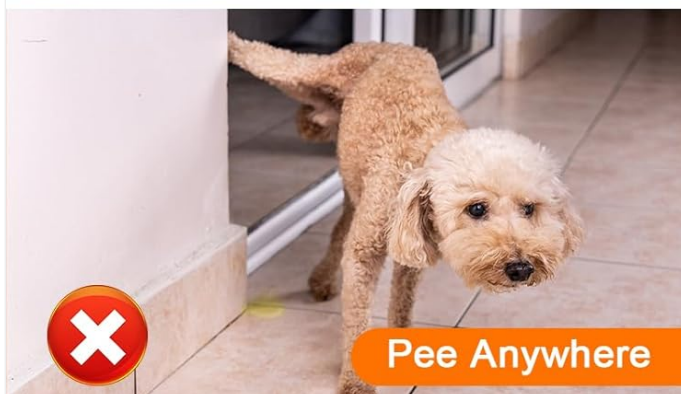

Your browser does not support the video tag.

This video demonstrates a dog using the doorbell to signal its return indoors, highlighting effective communication.

MAINTENANCE

Replacing the Transmitter Battery

The transmitter uses a 23A battery. To replace it:

1. Carefully remove the trigger button from its mounted position on the wall. Handle it gently to avoid damage.
2. Using a screwdriver, carefully unscrew the three screws on the back of the trigger button. Set these screws aside for later use.
3. Open the back cover of the trigger button. Inside, you'll find the old 23A battery.
4. Remove the old battery and replace it with a new one, ensuring the correct polarity.
5. Securely close the back cover, ensuring it snaps into place. It's essential to ensure the back cover seals correctly to

protect the new battery.

- 6. Reinstall the three screws to secure the back cover.
- 7. Once the new battery is installed and the back cover is securely in place, reinstall the trigger button on the wall. Make sure it's firmly mounted.

Your browser does not support the video tag.

This video provides a step-by-step guide on how to replace the 23A battery in the transmitter button.

Cleaning

Wipe the surfaces of the transmitters and receivers with a soft, dry cloth. Avoid using harsh chemicals or abrasive cleaners.

TROUBLESHOOTING

- **Receiver lights up but no sound:** Check the volume level. Press the volume button on the receiver to increase the sound.
- **Transmitter not triggering receiver:**
 - Ensure the transmitter battery is not depleted. Replace the battery if necessary (refer to "Replacing the Transmitter Battery" section).
 - Verify that the transmitter and receiver are properly paired (refer to "Pairing Transmitters with Receivers" section).
 - Check the distance between the transmitter and receiver. While designed for a wide range, extreme distances or thick walls can interfere with the signal.
- **False triggers:** Ensure the transmitter is installed in a location protected from extreme weather conditions if placed outdoors. The product operates reliably between 23°F and 104°F; exceeding this range may cause false triggers.

Your browser does not support the video tag.

This video provides troubleshooting tips, specifically addressing issues with receiver sound and volume adjustment.

SPECIFICATIONS

Feature	Detail
Brand	ChunHee
Model Number	CB07WH
Item Weight	8.4 ounces
Transmitter Dimensions	2.52 inches (diameter)
Receiver Dimensions	2.75 x 2.75 inches
Material	Acrylonitrile Butadiene Styrene (Plastic)
Batteries	1 x 23A battery (for transmitter, included)
Volume Levels	5 levels (0-110 dB)
Ringtones	55 options

Operating Temperature	23°F to 104°F (-5°C to 40°C)
Target Audience	Dogs
Specific Uses	Dog training, potty training

WARRANTY AND SUPPORT

For warranty information, technical support, or any questions regarding your ChunHee Smart Dog Door Bells, please refer to the contact information provided with your product packaging or visit the official ChunHee website. Our customer service team is available to assist you.

Related Documents - CB07WH

	ChunHee Wireless Intercom User Manual and Specifications User manual, technical specifications, and warranty information for the ChunHee wireless intercom system. Details operation, features, and product specs.
	ChunHee HI05 Wireless Intercom User Manual - Features, Specifications, and Operation Guide Comprehensive user manual for the ChunHee HI05 Wireless Intercom. Learn about its features, specifications, setup, operation, and troubleshooting for clear and reliable communication up to 1640ft.
	ChunHee WT26 Wireless Intercom User Manual Features, Specs, Operation Comprehensive user manual for the ChunHee WT26 Wireless Intercom. Learn about its features, specifications, operation, troubleshooting, and FCC compliance. Features 16 channels, VOX hands-free, 1640ft range, and more.
	ChunHee Wireless Intercom System User Guide Instructions for using the ChunHee Wireless Intercom System, covering setup, pairing, usage scenarios, and important notes for effective two-way communication.
	ChunHee HI03 Wireless Intercom System User Manual Comprehensive user manual for the ChunHee HI03 Wireless Intercom system, detailing features, operation, specifications, troubleshooting, and customer support for this 16-channel, 1640ft range intercom.
	ChunHee CK01 Wireless Queue Calling System User Manual User manual for the ChunHee CK01 Wireless Queue Calling System. This guide details features, specifications, setup, operation, and customer service for the CK01 queue management system.