



[Manuals.plus](#) /

> [Liene](#) /

> Liene 4x6" Photo Printer User Manual

Liene Liene 4x6

Liene 4x6" Photo Printer User Manual

Model: Liene 4x6

1. INTRODUCTION

This user manual provides detailed instructions for the setup, operation, maintenance, and troubleshooting of your Liene 4x6" Photo Printer. Please read this manual thoroughly before using the product to ensure proper and safe operation.

2. SAFETY INFORMATION

- Do not expose the printer to water or excessive humidity.
- Avoid placing the printer in direct sunlight or near heat sources.
- Use only Liene original ink cartridges and photo paper for optimal performance and to prevent damage.
- Keep out of reach of children.
- Unplug the printer from the power outlet before cleaning or if it will not be used for an extended period.

3. PACKAGE CONTENTS

Verify that all items listed below are included in your package:

- Liene 4x6" Photo Printer
- Paper Cassette
- 20pcs Photo Papers (4x6")
- 1 Ink Cartridge
- Power Adapter
- Instruction Manual

Exquisite Packaging Ideal for Gift



Image: Contents of the Liene 4x6" Photo Printer package, including the printer, paper cassette, photo paper, ink cartridge, power adapter, and instruction manual.

4. PRODUCT OVERVIEW

The Liene 4x6" Photo Printer is designed for high-quality photo printing from various devices. Its compact design and built-in battery make it ideal for both home and travel use.



Image: The Liene 4x6" Photo Printer in operation, demonstrating its ability to print vibrant photos directly from a smartphone.

Magnetic Suction Design

The printer features a unique magnetic suction design for the paper cassette, allowing it to be securely placed on top of the printer for easy storage and portability.

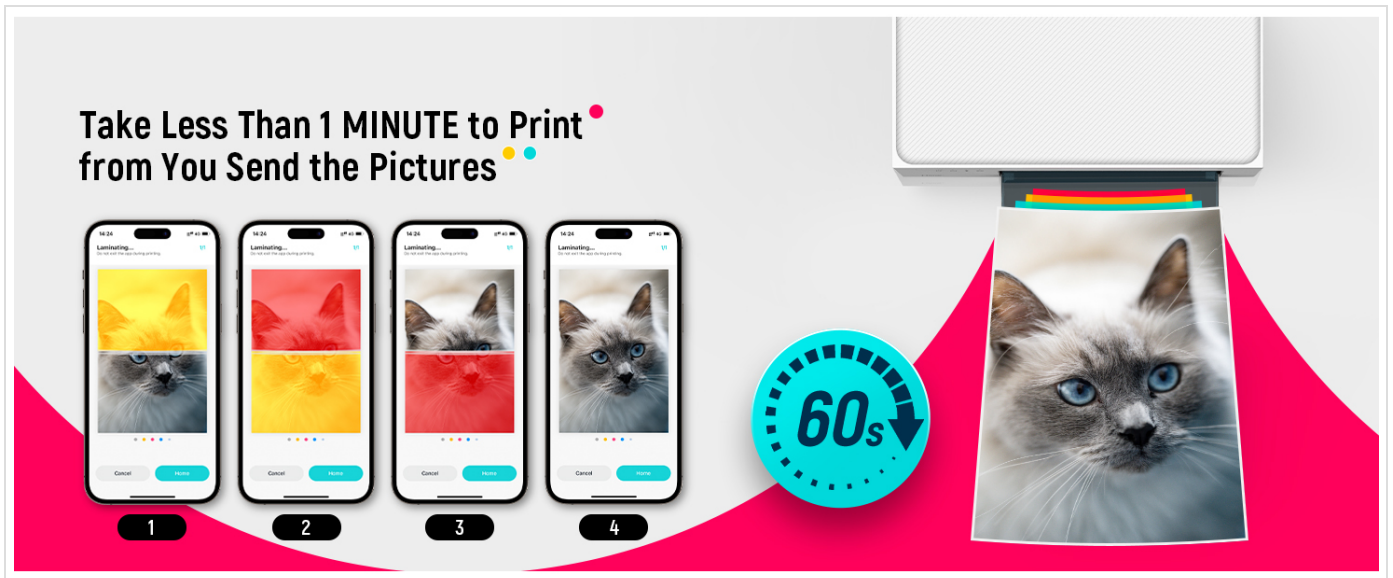

Image: Illustration of the one-piece magnetic suction design, highlighting how the paper cassette attaches securely to the printer for convenient storage.

5. SETUP

Step-by-Step Setup Guide

1. Load Photo Paper:

Open the paper cassette and carefully load the 4x6" photo papers with the glossy side facing up. Ensure the paper stack is aligned properly and does not exceed the maximum capacity.

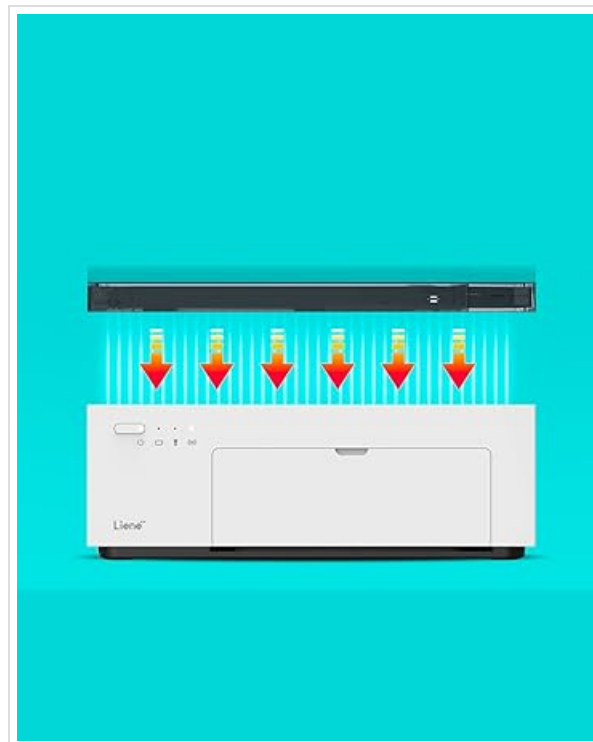

Image: Step 1 - Loading photo paper into the paper cassette, ensuring correct orientation and alignment.

2. Install Ink Cartridge:

Open the ink cartridge compartment on the side of the printer. Insert the ink cartridge firmly until it clicks into place. Close the compartment cover.



Image: Step 2 - Inserting the ink cartridge into its designated slot on the printer.

3. Power On:

Connect the power adapter to the printer and a power outlet. Press the power button on the front of the printer to turn it on. The indicator light will illuminate.



Image: Step 3 - Powering on the printer by pressing the power button.

4. Install Liene App:

Download the 'Liene Photo' app from your device's app store (iOS or Android). Follow the on-screen instructions within the app to connect your smartphone or tablet to the printer's built-in Wi-Fi hotspot.



Image: Step 4 - Connecting the Liene app on a smartphone to the printer for initial setup.

6. OPERATING INSTRUCTIONS

6.1 Connectivity

The Liene Photo Printer features a built-in Wi-Fi hotspot for stable and fast connections, allowing up to 5 devices to connect simultaneously. It is compatible with iOS, Android, laptops, and PCs.

Four Layers Thermal Dye Sublimation ●
Outstanding Photo Quality ● ○

Others Liene

Image: The printer's built-in Wi-Fi hotspot ensures a stable connection, independent of your home network.

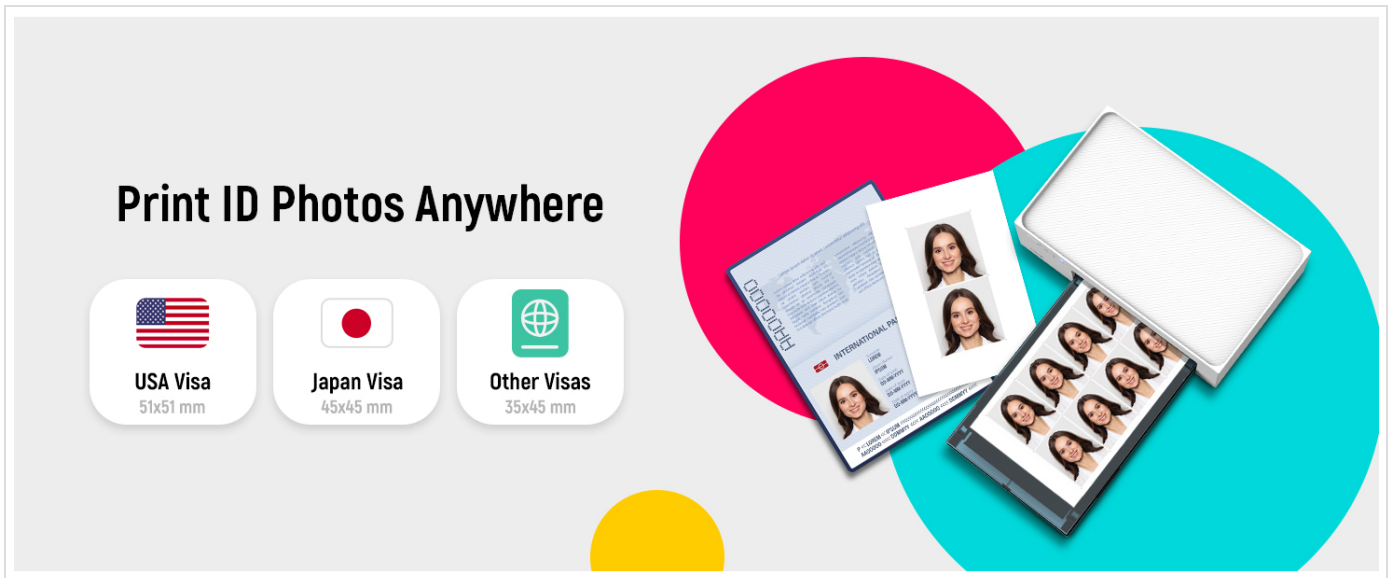

Image: The Liene printer supports multiple connection methods, including iOS AirPrint, Android Mopria Print, computer wired/wireless connection, and the Liene App, allowing up to 5 devices to connect.

6.2 Printing Photos

Once connected, select the desired photo from your device's gallery within the Liene app. You can perform basic edits, apply filters, and add borders before printing. The dye-sublimation technology ensures professional photo quality with vibrant colors and a protective layer.



Image: Step 5 - The printer actively printing a photo, demonstrating the seamless process from app to physical print.

6.3 Liene App Features

The Liene app offers a variety of features to enhance your printing experience:

- **Basic Editing:** Adjust brightness, contrast, and saturation.
- **Filters & Borders:** Apply various artistic filters and decorative borders to your photos.
- **ID Photo Printing:** Print standard ID photos for various visa requirements (e.g., USA, Japan).

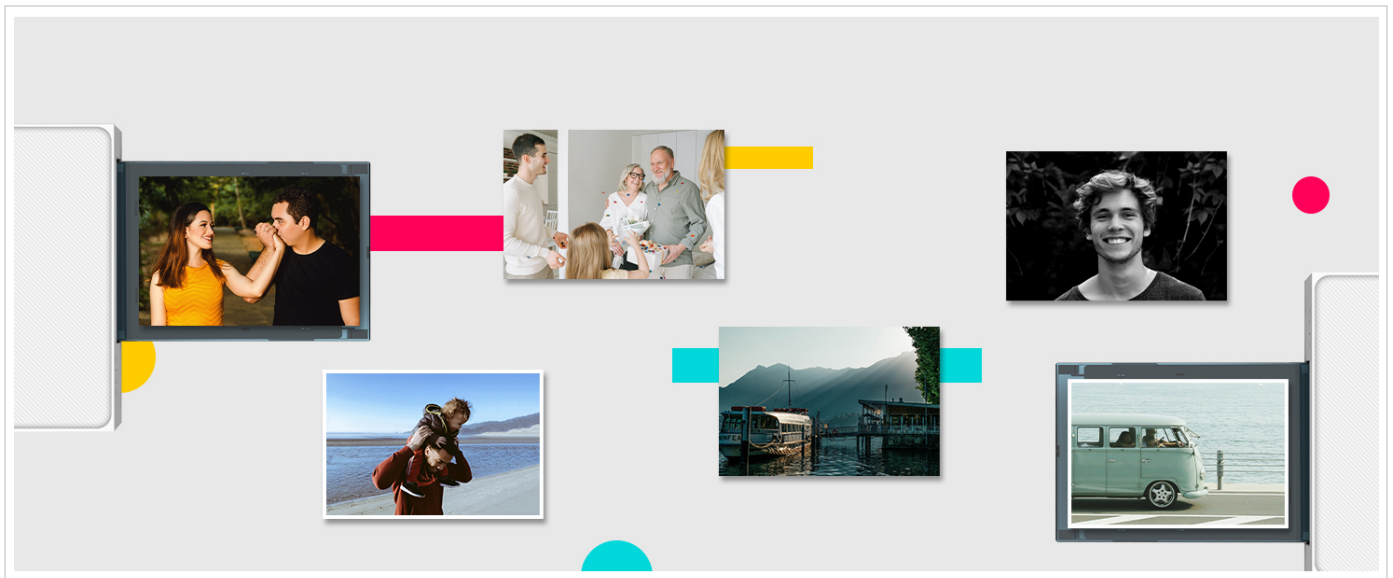

Image: The Liene app interface, showcasing options for adjusting, filtering, and enhancing photos before printing, including borderless, bordered, square, and no-crop options.



Image: The Liene printer's capability to print various standard ID photos, including those for USA and Japan visas.

6.4 Photo Quality and Speed

The Liene printer utilizes dye-sublimation technology, which applies three primary colors layer by layer, followed by a protective layer. This process ensures clear, vibrant, waterproof, fingerprint-proof, and anti-oxidation photos with a longer lifespan. Prints are typically completed in less than one minute.

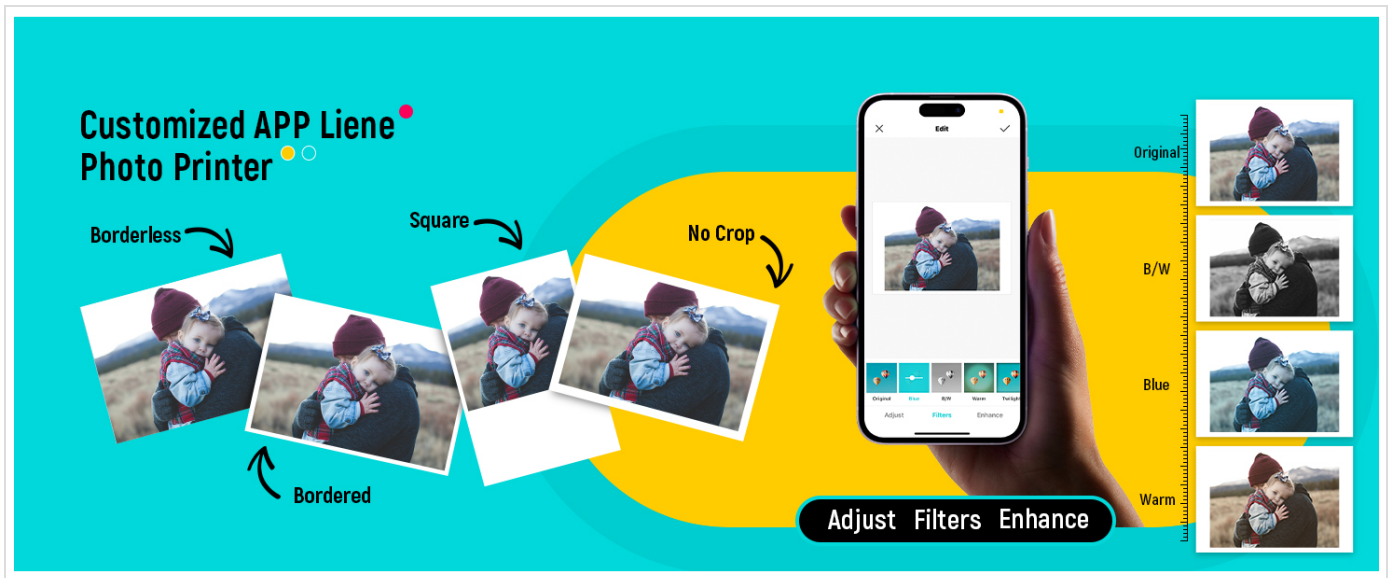

Image: Illustration of the four-layer thermal dye sublimation process, which contributes to outstanding photo quality.

One-Piece Megnetic Suction Design

Liene picture printer is designed to unite the paper cassette with the printer with magnetic suction, making it beautiful and easy to store.

Image: A visual comparison demonstrating the high resolution and true color rendering achieved by the Liene printer compared to other printers.

Multiple Ways to Print Up to 5 Devices to Connect

x5 Devices

- iOS Airprint
- Android Mopria Print
- Computer Wire/Wireless Connection
- Liene APP

Image: The printing process shown in four quick steps on a smartphone, illustrating that it takes less than one minute to print a picture.

6.5 Battery Operation

The Liene Photo Printer includes a built-in rechargeable battery, allowing for portable printing without constant connection

to a power outlet. A full charge can support up to 40 prints.



Image: The Liene printer with a battery icon, emphasizing its built-in rechargeable battery for printing without constant plugging in.

7. MAINTENANCE

7.1 Cleaning the Printer

- Ensure the printer is turned off and unplugged before cleaning.
- Wipe the exterior of the printer with a soft, dry, lint-free cloth.
- Do not use liquid cleaners or aerosol sprays directly on the printer.
- Gently remove any dust or debris from the paper path using a soft brush or compressed air.

7.2 Replacing Consumables

- **Photo Paper:** When the paper runs out, replace it by following the instructions in Section 5.1. The Liene app will notify you when paper is low.
- **Ink Cartridge:** When the ink cartridge is depleted, replace it by following the instructions in Section 5.2. The Liene app will also notify you when the ink is low.

8. TROUBLESHOOTING

If you encounter issues with your Liene Photo Printer, refer to the table below for common problems and solutions.

Problem	Possible Cause	Solution
Printer does not turn on.	No power, low battery.	Ensure power adapter is securely connected. Charge the printer battery.
Cannot connect to Wi-Fi hotspot.	Incorrect Wi-Fi settings, printer not in pairing mode.	Restart the printer and your device. Ensure you are connecting to the printer's built-in hotspot. Follow app instructions for connection.
Photos are blurry or discolored.	Low ink, incorrect paper type, dirty print head.	Replace ink cartridge. Ensure you are using Liene 4x6" photo paper. Clean the printer as per maintenance instructions.

Problem	Possible Cause	Solution
Paper jam.	Improperly loaded paper, foreign object in paper path.	Turn off the printer and carefully remove jammed paper. Reload paper correctly.
App does not detect printer.	Bluetooth/Wi-Fi off, app not updated.	Ensure Bluetooth and Wi-Fi are enabled on your device. Update the Liene app to the latest version.

9. SPECIFICATIONS

Feature	Specification
Brand	Liene
Model Name	Liene 4x6
Printing Technology	Dye Sublimation
Print Media	Glossy photo paper
Sheet Size	4 inch x 6 Inches
Max Input Sheet Capacity	20
Maximum Color Print Resolution	300 DPI
Connectivity Technology	Wi-Fi
Special Features	Portable, Rechargeable, Wireless
Compatible Devices	Laptops, PC, Smartphones (iOS, Android)
Control Method	App
Included Components	20pcs photo papers, 1 ink cartridge, 1 power adapter

10. WARRANTY AND SUPPORT

10.1 Warranty Information

The Liene 4x6" Photo Printer comes with a **Limited Warranty (1 year)** from the date of purchase. This warranty covers manufacturing defects and malfunctions under normal use. It does not cover damage caused by misuse, accidents, unauthorized repairs, or use of non-original consumables.

10.2 Customer Support

For technical assistance, troubleshooting not covered in this manual, or warranty claims, please contact Liene customer support through the official website or the contact information provided with your product packaging. Please have your model number and purchase details ready when contacting support.