Saved from manuals.plus.
Open the live page for links to other documents and user manuals.

Waterdrop WD-WFD-40L

Waterdrop 35-Cup Slim Water Filter Dispenser User Manual

MODEL: WD-WFD-40L

Brand: Waterdrop

1. Introduction

Thank you for choosing the Waterdrop 35-Cup Slim Water Filter Dispenser. This manual provides essential information for the proper setup, operation, maintenance, and troubleshooting of your new water filter dispenser. Designed for convenience and efficiency, this dispenser offers a large capacity and advanced filtration to provide clean, great-tasting water for your household.



Figure 1: Waterdrop 35-Cup Slim Water Filter Dispenser

2. Product Overview

The Waterdrop 35-Cup Slim Water Filter Dispenser is engineered for optimal performance and user convenience. Key features include:

- **Fashionable and Slim Appearance:** Space-saving design (14.37*5.55*9.95 inches) fits easily in most refrigerators.
- **Large Capacity:** 35-cup total capacity (19 cups in the body) suitable for family use.
- **Intimate Detail Design:** Features a top handle for easy carrying, a sliding cover for convenient refilling, and an arc design at the bottom for easy movement.
- **Smart Filter Replacement Indicator:** Equipped with an intelligent indicator to prompt timely filter changes.
- **NSF-Certified Filtration:** Replacement filter is NSF42 & 372 certified, utilizing high-quality carbon fiber for effective chlorine reduction (up to 97.4%).
- **High Flow Rate & Long Lifespan:** Offers 4X faster flow rate and 5X longer lifespan (200 gallons or 2 months) compared to competing products.

- **Safety Material:** Made from food-grade, lead-free, and BPA-free materials.
- **Superior Filtration Performance:** Effectively reduces odor, iron, metal ions, calcium, magnesium, mercury, copper, and other substances to improve taste and ensure water quality.



Figure 2: 5-Stage Superb Filtration System



Figure 3: Slim Design for Space Saving (Dimensions: 14.4"L x 5.5"W x 10.2"H)

3. Setup

Follow these steps to set up your Waterdrop dispenser:

1. **Unpack Components:** Carefully remove all parts from the packaging. You should have the main dispenser body, the filter reservoir, the lid, and one filter.
2. **Install the Spigot:** Attach the spigot to the designated opening at the bottom front of the dispenser. Ensure it is securely tightened to prevent leaks.
3. **Prepare the Filter:** Before first use, soak the filter in clean water for 10 minutes to remove any carbon dust and activate the filter media.
4. **Insert the Filter:** Place the prepared filter into the designated slot within the filter reservoir. Ensure it is seated firmly.
5. **Assemble the Dispenser:** Place the filter reservoir with the installed filter into the main dispenser body.
6. **Initial Flushing:** Fill the top reservoir with tap water. Allow the water to filter through and discard the first two full batches of filtered water. This flushes out any remaining carbon dust and prepares the filter for use.

7. **Set Smart Indicator:** On the lid, locate the smart indicator button. Press and hold it for 5 seconds until the blue light flashes to activate it. This will track your filter's lifespan.

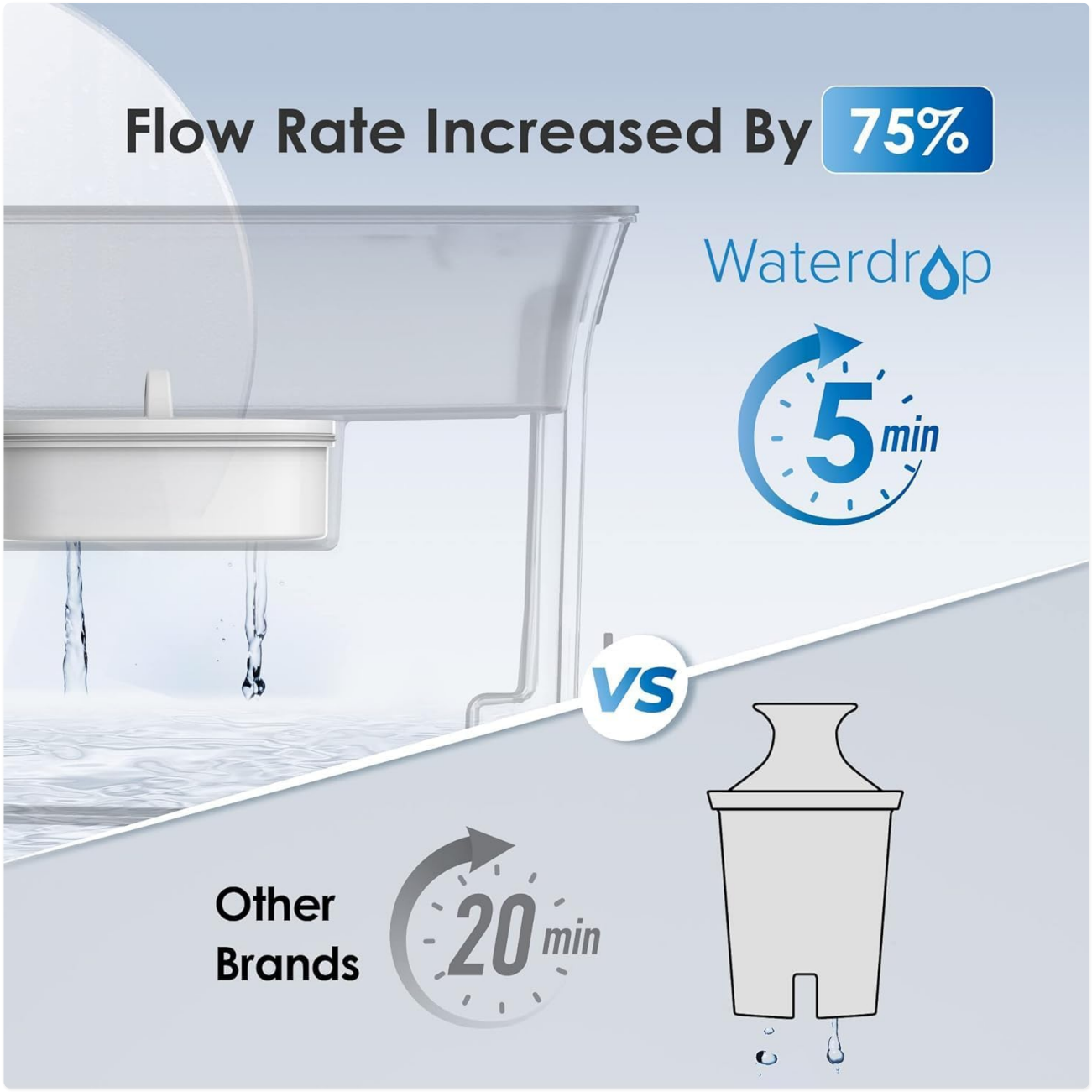

Figure 4: Filter Installation Process



Figure 5: Filter Lifespan and Cost Comparison

4. Operating

Using your Waterdrop dispenser is straightforward:

1. **Filling the Dispenser:** Slide open the top cover and pour tap water into the upper reservoir. The water will automatically filter through to the lower chamber.
2. **Dispensing Water:** Place your glass or bottle under the spigot. Push the spigot lever down to dispense filtered water. You can push it all the way down to lock it in the open position for continuous flow, or partially for controlled dispensing.
3. **Refrigerator Placement:** The slim design allows for easy placement in most refrigerator shelves. Ensure there is enough clearance for the sliding lid and spigot.

▶ **Watch video online**
Residual Chlorine Filtration Test on Waterdrop Dispenser

Video: Residual Chlorine Filtration Test on Waterdrop Dispenser. This video demonstrates the effectiveness of the filter in

reducing chlorine, showing a clear difference between unfiltered and filtered water.

5. Filtration Technology

The Waterdrop filter utilizes a multi-stage filtration process to deliver high-quality water:

- **High-Quality Carbon Fiber:** Effectively reduces chlorine, odors, and improves taste.
- **Contaminant Reduction:** Designed to reduce iron, metal ions, calcium, magnesium, mercury, and copper.
- **NSF Certified:** The filter is certified by NSF International against NSF/ANSI Standard 42 for the reduction of aesthetic impurities like chlorine, and NSF/ANSI 372 for lead-free compliance.



Figure 6: Comparison of Waterdrop's 4X Faster Flow Rate

6. Maintenance

Regular maintenance ensures optimal performance and longevity of your dispenser:

- **Filter Replacement:** The filter has a lifespan of 200 gallons or approximately 2 months, whichever comes first. The smart indicator on the lid will help you track this. When the light turns red, it's time to replace the

filter. Replacement filters are available (search model: WD-PF-01A Plus).

- **Cleaning the Dispenser:** Periodically clean the dispenser body and reservoir with mild soap and warm water. Rinse thoroughly. Do not use abrasive cleaners or put parts in the dishwasher unless specified.



Figure 7: Smart Filter Replacement Reminder

7. Troubleshooting

If you encounter any issues, refer to the following common problems and solutions:

- **Slow Filtration:** This can occur if the filter is clogged or nearing the end of its lifespan. Try re-soaking the filter or replacing it if it's due. Ensure the filter is properly seated.
- **Water Taste/Odor:** If the water taste or odor is not improved, ensure the filter is correctly installed and has been properly flushed. If the filter is old, replace it.
- **Leaking Spigot:** Check that the spigot is securely tightened to the dispenser body. If leaking persists, ensure all seals are intact and properly positioned.
- **Smart Indicator Not Working:** Ensure the button was pressed for 5 seconds to activate. If it still doesn't

work after a filter replacement, contact customer support.

8. Specifications

Feature	Detail
Brand	Waterdrop
Model Name	WD-WFD-40L
Product Dimensions	14.4"L x 5.5"W x 10.2"H
Item Weight	4.23 Pounds
Capacity	35-Cup (19 cups in body)
Filter Lifespan	200 Gallons or 2 Months
Special Feature	NSF certified, Chlorine Reduction, Smart Indicator
Power Source	Gravity Filtration
Installation Type	Freestanding

9. Warranty and Support

For warranty information, please refer to the documentation included with your product or visit the official Waterdrop website. Waterdrop offers various protection plans for extended coverage.

If you have any questions regarding installation, filters, or any other product-related inquiries, Waterdrop provides 24/7 customer service.

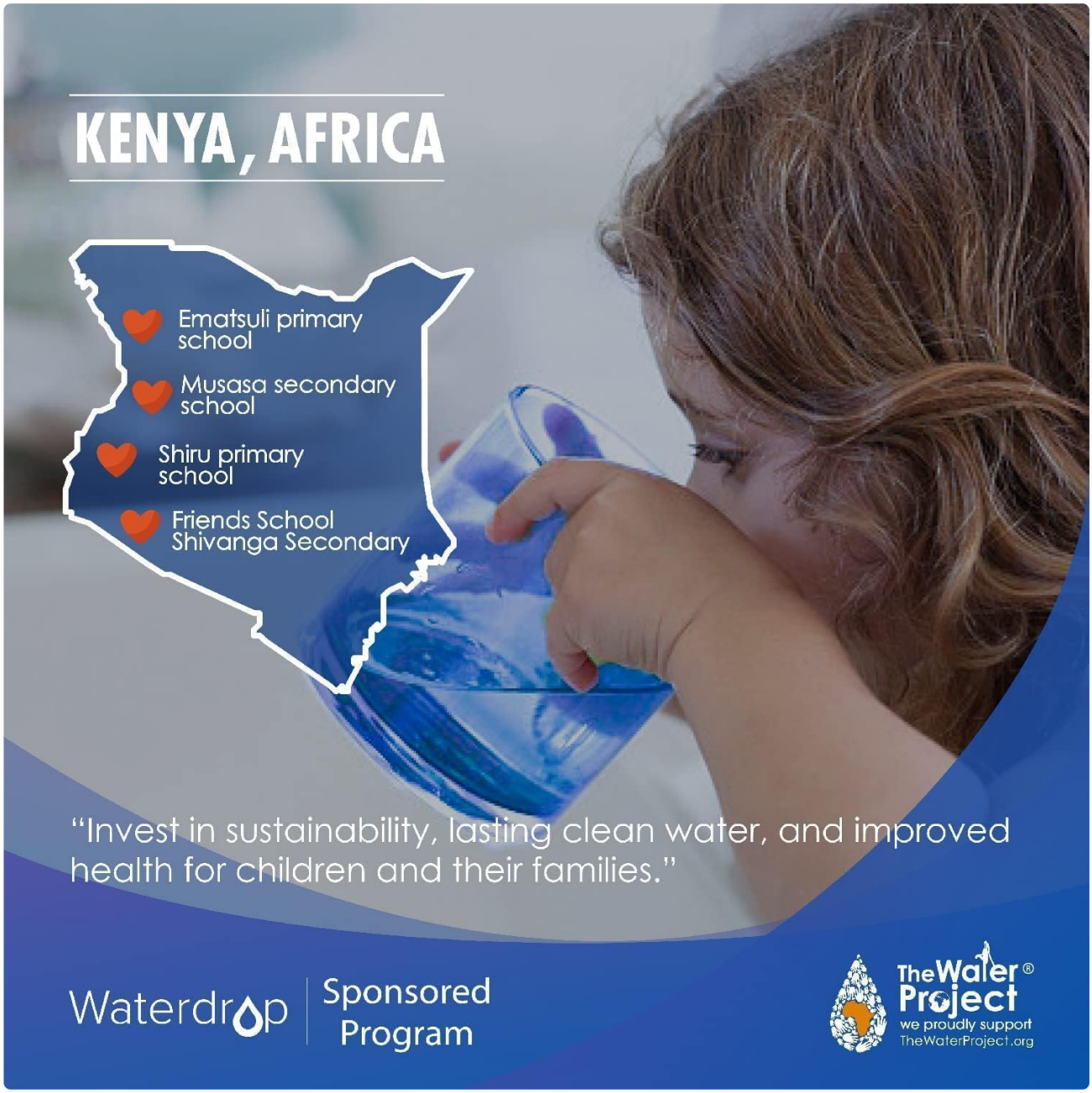

Figure 8: Waterdrop Customer Service Information

© 2025 Waterdrop. All rights reserved.

Ask a question about this manual

Ask about setup, troubleshooting, compatibility, parts, safety, or missing instructions. Manuals+ will review the question and use this page’s manual context to help answer it.

Name

Anonymous

Email

you@example.com

After a successful submission, we securely hash the supplied account or form email before sending it to Microsoft Advertising for

conversion attribution. Privacy details.

Question

Example: How do I reset this device or fix this error?

Details

Model number, symptoms, what you tried, or the section of the manual you are using.

Submit question

Open the live page

https://manuals.plus/asin/B09Q8HDVRZ

More documents and user manuals: **https://manuals.plus/**