Manuals+
Q & A | Deep Search | Upload

Klipsch R-40SA

Klipsch Reference R-40SA Dolby Atmos Speaker Pair User Manual

Model: R-40SA

1. Introduction

This manual provides essential information for the proper setup, operation, and maintenance of your Klipsch Reference R-40SA Dolby Atmos Elevation Surround Speakers. Please read these instructions thoroughly before using your speakers to ensure optimal performance and longevity.
The Klipsch R-40SA speakers are designed to deliver immersive sound, functioning as either elevation speakers for Dolby Atmos systems or as traditional surround speakers. They feature 4-inch TCP woofers, a 90° x 90° Tractrix Horn, and a 1-inch LTS Tweeter.

2. Safety Information

Please observe the following safety guidelines:

- Do not expose speakers to excessive moisture or extreme temperatures.
- Ensure proper ventilation around the speakers to prevent overheating.
- Use appropriate gauge speaker wire and ensure correct polarity when connecting.
- Avoid placing speakers in unstable locations where they could fall and cause injury or damage.
- Do not attempt to service the speakers yourself. Refer all servicing to qualified personnel.

3. Package Contents

The Klipsch R-40SA package includes:

- (2) Klipsch R-40SA Dolby Atmos Speakers

4. Product Features

The Klipsch R-40SA speakers incorporate several design elements for audio performance:

- **Dolby Atmos Enabled:** Designed to reflect sound off the ceiling for overhead effects, creating an immersive soundfield. Can be placed on top of existing speakers or used as dedicated surround speakers.

- **90° x 90° Tractrix Horn:** This horn design aims to provide controlled sound directivity over a wide frequency range, contributing to a precise sound stage.
- **Linear Travel Suspension (LTS) Aluminum Tweeter with Kapton Suspension:** The 1-inch LTS tweeter is designed to minimize distortion, offering detailed high-frequency reproduction. Aluminum is used for its light and rigid properties, enhancing efficiency and resolution.
- **Spun-Copper Thermoformed Crystalline Polymer Woofers:** The 4-inch TCP woofers feature angled cones for a smoother frequency response and improved accuracy.
- **Cabinet Design:** Features hidden fasteners, an edge-to-edge horn, and low-profile magnetic grilles for a clean appearance. The reinforced ¾-inch MDF construction with a bracing design reduces cabinet vibration for sonic accuracy.

Figure 1: Front view of the Klipsch R-40SA speaker without its grille, showing the tweeter and woofer.

Figure 2: Illustration detailing the 90° x 90° Tractrix Horn design.

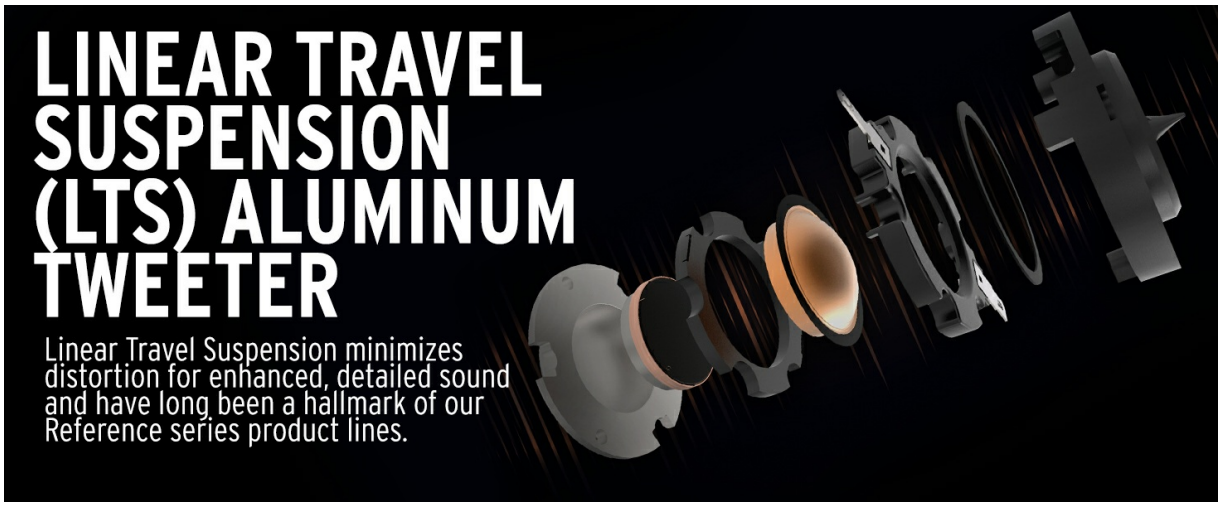

Figure 3: Exploded view of the Linear Travel Suspension (LTS) Aluminum Tweeter.

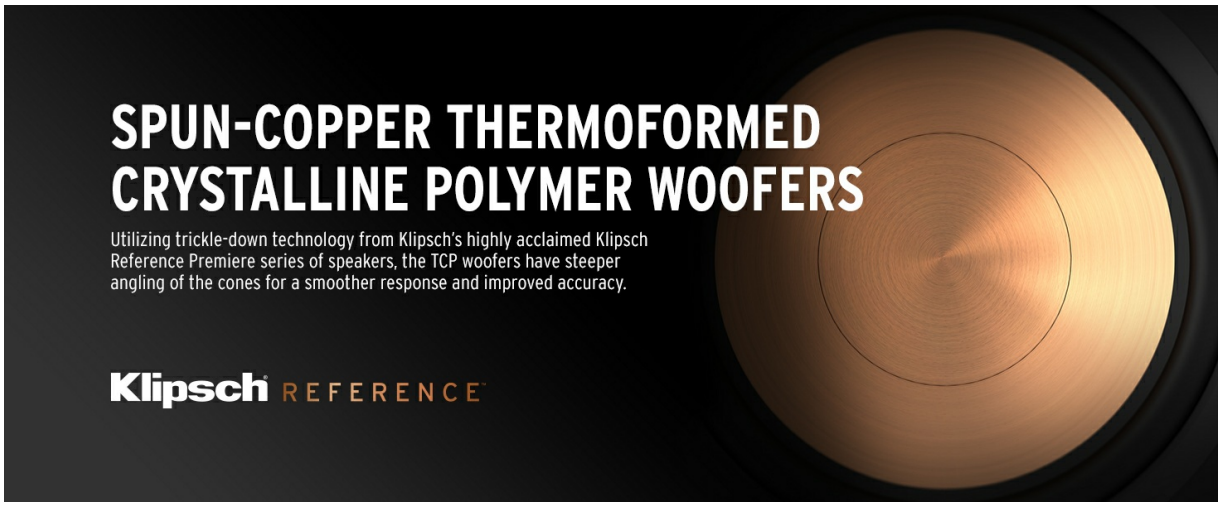

Figure 4: Close-up of the Spun-Copper Thermoformed Crystalline Polymer Woofer.

5. Setup

5.1 Speaker Placement

The R-40SA speakers can be used in two primary configurations:

- **Dolby Atmos Elevation Speakers:** Place the R-40SA speakers directly on top of your front left and right (and optionally rear left and right) floorstanding or bookshelf speakers. The upward-firing drivers

will reflect sound off the ceiling to create overhead audio effects.

- **Surround Speakers:** The speakers can also be used as traditional surround speakers, mounted on a wall or placed on stands, positioned to the sides or slightly behind the listening area.

Figure 5: Example home theater setup showing Klipsch R-40SA speakers placed on top of floorstanding speakers for Dolby Atmos effects.

5.2 Connecting Your Speakers

The R-40SA speakers are passive and require connection to an audio/video receiver (AVR) or amplifier. Follow these steps:

1. Ensure your AVR/amplifier is turned off and unplugged from the power outlet.
2. Use high-quality speaker wire to connect the R-40SA speakers to the appropriate speaker terminals on your AVR/amplifier.
3. Match the positive (+) red terminal on the speaker to the positive (+) red terminal on your AVR/amplifier.
4. Match the negative (-) black terminal on the speaker to the negative (-) black terminal on your AVR/amplifier.
5. Ensure all connections are secure and there are no stray wire strands that could cause a short circuit.
6. If using as Dolby Atmos elevation speakers, connect them to the "Height" or "Dolby Atmos" speaker

outputs on your AVR.

Figure 6: Rear view of the R-40SA speaker, illustrating the positive (red) and negative (black) speaker terminals.

6. Operation

Once connected, operate your R-40SA speakers through your AVR/amplifier. Refer to your AVR/amplifier's manual for specific instructions on speaker configuration and calibration, especially for Dolby Atmos setups.

- **Speaker Calibration:** Utilize your AVR's automatic speaker calibration system (e.g., Audyssey, MCACC, YPAO) to optimize sound levels, distances, and equalization for your listening environment.
- **Dolby Atmos Content:** To experience Dolby Atmos effects, ensure you are playing content encoded with Dolby Atmos and that your AVR is configured correctly.

7. Maintenance

To maintain the appearance and performance of your Klipsch R-40SA speakers:

- **Cleaning:** Dust the cabinet with a dry, soft cloth. Avoid using abrasive cleaners or solvents.
- **Grilles:** The magnetic grilles can be removed for cleaning or for a different aesthetic. Handle them carefully to avoid damage.
- **Drivers:** Do not touch the speaker drivers (tweeter and woofer) as this can cause damage.

8. Troubleshooting

If you encounter issues with your R-40SA speakers, consider the following:

- **No Sound:**
  - Check all speaker wire connections at both the speaker and the AVR/amplifier for proper seating and polarity.
  - Ensure the correct input source is selected on your AVR/amplifier.
  - Verify that the speaker outputs on your AVR/amplifier are enabled and not muted.
- **Distorted Sound:**
  - Reduce the volume level on your AVR/amplifier.
  - Check for loose speaker wire connections or frayed wires that might be shorting.
  - Ensure your AVR/amplifier is not being overdriven.
- **Lack of Immersive Effect (Dolby Atmos):**
  - Confirm your AVR is configured for Dolby Atmos and the R-40SA speakers are assigned to the correct height channels.
  - Ensure you are playing actual Dolby Atmos encoded content.
  - Verify speaker placement and ceiling height are within recommended guidelines for Dolby Atmos reflection.

If problems persist, consult your AVR/amplifier manual or contact Klipsch customer support.

9. Specifications

Model Name	R-40SA
Speaker Type	Satellite / Elevation Surround
Mounting Type	Tabletop Mount (for elevation)
Woofer Diameter	4 Inches (Spun-Copper TCP)
Tweeter Diameter	1 Inch (LTS Aluminum)
Impedance	8 Ohm
Speaker Maximum Output Power	100 Watts
Frequency Response	20 KHz (upper limit)
Connectivity Technology	Wired

Product Dimensions (D x W x H)	12.7" x 5.75" x 7"
Item Weight	12 Pounds (per pair)
Color	Black
Included Components	Surround Sound Speakers (Pair)

10. Warranty and Support

Klipsch products are covered by a limited warranty. For specific warranty terms and conditions, please refer to the warranty card included with your product or visit the official Klipsch website. For technical support, troubleshooting assistance, or service inquiries, please contact Klipsch customer support directly. **Online Resources:** For additional information, FAQs, and support, visit theKlipsch Store on Amazon or the official Klipsch website.

Related Documents - R-40SA

	Klipsch Reference Series Speakers: Installation, Placement, and Safety Guide Comprehensive guide to Klipsch Reference series speakers, covering setup, room placement, connections, wall mounting, care, product registration, and important safety instructions. Includes Dolby Atmos setup.
	Klipsch Flexus Surr 200 Surround Speakers: Setup and Operation Guide A comprehensive guide to setting up and operating the Klipsch Flexus Surr 200 wireless surround speakers, covering installation, connectivity, and sound customization.
	Klipsch Flexus Core 100 Sound Bar Owner's Manual and Setup Guide This comprehensive owner's manual and setup guide for the Klipsch Flexus Core 100 Sound Bar provides detailed instructions on installation, connections, controls, app usage, troubleshooting, safety, and warranty information for an enhanced home theater audio experience.
	Klipsch Flexus Core 200 Soundbar User Manual Comprehensive guide for the Klipsch Flexus Core 200 soundbar, covering setup, connections, controls, app usage, and features for an enhanced home theater experience.
	Klipsch Reference Subwoofers User Manual Official user manual for Klipsch Reference subwoofers (R-8SW, R-10SW, R-12SW). Learn about setup, connections, controls, positioning, and care for your Klipsch sound system.

[Klipsch Flexus Core 300 5.1.2 Dolby Atmos Sound Bar Specifications](#)

Detailed specifications and features of the Klipsch Flexus Core 300 5.1.2 Dolby Atmos Sound Bar, featuring Dirac Room Correction and Onkyo technology.

Documents - Klipsch – R-40SA

[pdf] User Manual Accessories

Klipsch R 60M per pair 956676 Manual klipsch r 60m paar manuals coolblue nl 4d |||

REFERENCE SPEAKERS R-60M R-50M R-40M R-50C R-800F R-600F R-30C DOLBY ATMOS BEFORE YOU START ENGLISH Some Klipsch speakers have feet and other accessories that may need to be installed prior to use. FLOORSTANDING SPEAKERS **R-40SA** R-605FA ROOM PLACEMENT Left and Right Main Channel Speake...

lang:en score:39 filesize: 6.72 M page_count: 48 document date: 2024-06-26

[pdf] Specifications Dimension Guide

KLIPSCH R 40SA SPEC Index of Specification sounddd shop |||

R-40SA TAKE YOUR MOVIES AND MUSIC TO NEW HEIGHTS Immersive sound comes alive from all directions including overhead with these Dolby Atmos enabled speakers. Add them to any monitor or tower speaker or use as surround speakers for a hemisphere of rich, detailed sound. ALL NEW 90 X 90 TRACTRIX HOR...

lang:en score:35 filesize: 253.56 K page_count: 1 document date: 2022-01-28

[pdf] Dimension Guide

Produktark Klipsch R 40SA Reference sort pr par Dolby Atmos surround 4 bass Tractrix Mono AS reference r 40sa spec sheet mono no media multicase documents klipsch produktark |||

R-40SA TAKE YOUR MOVIES AND MUSIC TO NEW HEIGHTS Immersive sound comes alive from all directions including overhead with these Dolby Atmos enabled speakers. Add them to any monitor or tower speaker or use as surround speakers for a hemisphere of rich, detailed sound. ALL NEW 90 X 90 TRACTRIX HOR...

lang:en score:35 filesize: 223.08 K page_count: 1 document date: 2021-12-07

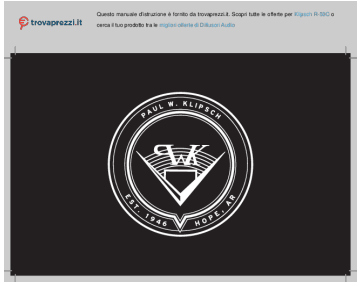

[pdf] Accessories

Klipsch R 50C Questo manuale d istruzione è fornito da trovaprezzi it Scopri tutte le offerte per o cerca il tuo prodotto tr klipsch r 50c manuali |||

Questo manuale d istruzione fornito da trovaprezzi.it. Scopri tutte le offerte per Klipsch R-50C o cerca il tuo prodotto tra le migliori offerte di Diffusori Audio REFERENCE SPEAKERS R-800F R-600F DOLBY ATMOS R-50M R-40M R-50C R-30C **R-40SA** R-605FA BEFORE YOU START ENGLISH Some Klipsch spe...

lang:en score:33 filesize: 6.52 M page_count: 48 document date: 2021-07-09

Klipsch Reference Series Speakers: Installation, Placement, and Safety Guide

Comprehensive guide to Klipsch Reference series speakers, covering setup, room placement, connections, wall mounting, care, product registration, and important safety instructions. Includes Dolby Atmos setup.

lang:en score:33 filesize: 878.99 K page_count: 12 document date: 2022-07-04

[pdf] Dimension Guide

Untitled Klipsch R 40SA Zwart Reference Series Per Paar Dolby Atmos Surround Speakers 1 hifis be 2022 06 |||

R-40SA TAKE YOUR MOVIES AND MUSIC TO NEW HEIGHTS Immersive sound comes alive from all directions including overhead with these Dolby Atmos enabled speakers. Add them to any monitor or tower speaker or use as surround speakers for a hemisphere of rich, detailed sound. ALL NEW 90 X 90 TRACTRIX HOR...

lang:en score:33 filesize: 41.52 K page_count: 1 document date: 2022-09-10

[pdf] Accessories

KLIPSCH ENCEINTE HOME CINEMA R 40SA X2 Darty 600F AVANT DE COMMENCER Certaines enceintes Klipsch® ont des pieds et d empfiehlt Klipsch Group Inc KGI dass Sie die Lautsprecher 1 8 bis 4 0ce40308f57d4bf7dc6b3881be3961da8554a01e fc darty notices 0 c e 4 |||

MANUEL D UTILISATION KLIPSCH ENCEINTE HOME CINEMA **R-40SA** X2 Besoin d un conseil Une question sur ce produit RDV sur la communaut SAV Darty : https://sav.darty.com Dj 1/2 million de solutions grce l avis des utilisateurs. REFERENCE SPEAKERS R-800F R-600F DOLBY ATMOS R-50M R-40M R-50C R-30...

lang:en score:32 filesize: 6.78 M page_count: 48 document date: 2023-01-25

R-40SA

Klipsch REFERENCE

DIGITAL CINEMA AVAILABLE AT DIGITAL CINEMA

TAKE YOUR MOVIES AND MUSIC TO NEW HEIGHTS
Immersive sound comes alive from all directions (including overhead!) with these Dolby Atmos®-enabled speakers. Add them to any monitor or tower speaker or use as surround speakers for a hemisphere of rich, detailed sound.

ALL NEW 90° X 90° TRACTRIX HORN
Our exclusive Tractrix® horn technology delivers the power, detail and emotion of the live music experience with the cleanest, most natural sound possible. The increased outer horn dimensions allow for directivity control over a larger bandwidth of frequencies, resulting in improved high frequency directivity and a more accurate sound stage.

LINEAR TRAVEL SUSPENSION (LTS) ALUMINUM TWEETER WITH KAPTON SUSPENSION
The exclusive Linear Travel Suspension (LTS) minimizes distortion for enhanced, detailed performances. Aluminum is an extremely light and rigid material used in the tweeter assembly to provide high efficiency and improve resolution and detail. LTS Tweeters are a hallmark of Klipsch speakers, making it a core component of some of the best speakers in the world.

SPUN-COPPER THERMOFORMED CRYSTALLINE POLYMER (TCP) WOOFERS
Utilizing Cerlex-driver technology from Klipsch's highly acclaimed Reference Premiere series, the TCP woofers have deeper angling of the cones for a smoother response and improved accuracy and transparency. The additional ribbing increases the overall rigidity for less cone breakup at higher frequencies.

SLEEK, MODERN APPEARANCE
Molded Cerlex®, edge-to-edge foam, and low-profile magnetic grilles give the speakers a polished, modern appearance.

MDF CABINET WITH SCRATCH-RESISTANT, TEXTURED WOOD GRAIN VINYL
Stylish aesthetic with absolute durability that results in a seamless integration into any décor.

HIGH QUALITY CABINET DESIGN
Reinforced 3/4" MDF construction with an all-new bracing design reduces cabinet vibration for less audible colouration and improved sonic accuracy.

CABLES INCLUDED
Jumper wires are included in the box for an easy Dolby Atmos connection to the R-800F and R-600F floor-standing speakers.

SPECIFICATIONS	
FREQUENCY RESPONSE	Conforms to Dolby Atmos Specifications
SENSITIVITY*	Conforms to Dolby Atmos Specifications
POWER HANDLING (CONT/PEAK)	50W/100W
NOMINAL IMPEDANCE	8 ohms Compatible
CROSSOVER FREQUENCY	4,400 Hz
HIGH FREQUENCY DRIVER	1" Aluminum LTS Tweeter mated to a 90 x 90 square Tractrix® Horn
LOW FREQUENCY DRIVER	4" spun copper TCP woofer
ENCLOSURE MATERIAL	MDF
ENCLOSURE TYPE	Acoustic Suspension
INPUTS	Single Gold Plated Binding Posts
HEIGHT INCHES (MM)	7" (178 mm)
WIDTH INCHES (MM)	5.75" (146 mm)
DEPTH INCHES (MM)	12.7" (290 mm)
PRODUCT WEIGHT LBS (KG)	4 lbs (2.8 kg)
FINISH	Black Textured Wood Grain Vinyl
INCLUDED ACCESSORIES	Rubber Feet (4)

*SPL at 1M, half-space anechoic with 2.83V input

TOLL FREE 800.654.5754 | INDIANAPOLIS, IN 46202 | KLIPSCH.COM

1 OF 1

Dolby Atmos is a registered trademark of Dolby Laboratories. Other trademarks or registered trademarks of Klipsch Group, Inc. or other owners are the property of their respective owners.

R-800F 1 OF 1 R-600F

[pdf] Specifications Dimension Guide

Download Spec Sheet Klipsch R 40SA Reference Dolby Atmos Elevation Speakers Digital Cinema Specs digitalcinema au media product spec |||

R-40SA TAKE YOUR MOVIES AND MUSIC TO NEW HEIGHTS Immersive sound comes alive from all directions including overhead with these Dolby Atmos enabled speakers. Add them to any monitor or tower speaker or use as surround speakers for a hemisphere of rich, detailed sound. ALL NEW 90 X 90 TRACTRIX HOR... lang:en score:32 filesize: 281.6 K page_count: 1 document date: 2023-05-23

[pdf] User Manual Owner's Manual Installation Guide Accessories

Reference Speakers 2021 Manual v01 2022 05 16 134109 qsckKlipsch R 30C Center Channel SpeakerReference qsckd2um2qdswy1tb0 cloudfront net product manuals qsck v 1652708488 qsckReference 133745 sbuwKlipsch SpeakerR 50C sbuwd2um2qdswy1tb0 1652708488d2um2qdswy1tb0 sbuw 1652708284 sbuwUser ManualKlipsch SpeakerKlipsch 40SA Dolby Atmos Enabled Surround Pair K B AudioReference User Manuald2um2qdswy1tb0 1652708284cdn shopify s files 1 0055 9906 8206 Klipsch 1717163971 sbuwOwner ManualUser RP 500M II Walnut Bookshelf RP500MIIWALKlipsch sbuwv1Klipsch 1652708284content abt documents 167349 klipsch bookshelf speakers 1069855 manualcdn sbuwInstallation GuideOwner 100 Watt Speaker 50CKlipsch sbuw745185 env1Klipsch 1652708284media datatail docs installation 745185 encontent ManualOwners env1745185 enKlipsch manualmedia manual encdn AudioKlipsch Centre 1717163971cdn 1717156696 Floorstanding 605FAKlipsch en745174 enmedia 745174 GuideInstallation Flexus Core Black Soundbar Richer SoundsReference ManualR 600FManuald2um2qdswy1tb0 1717156696richersounds content 600FManual SoundsKlipsch 600FManualR 50CManuald2um2qdswy1tb0 600FManualrichersounds 50CManual 605FA 1652708284d2um2qdswy1tb0 1652707437media 1652707437 50CManualReference 1652707437d2um2qdswy1tb0 150 800F 2xKlipsch en745195 745195 sbuwreference Cloudfront netInstallation SpeakerDue to the high output levels are capable of reproducing exercise caution with volume control Excessive over long R sbuwReference Click Here Download 600F ManualReference netReference v01Installation Pure Audio WebKlipsch Sri LankaReference v01745185 v01Reference sbuwcdn 0600 4300 1926 Lanka 1714457368d2um2qdswy1tb0 GuideInstruction ManualOwner 50M 300 W Stereo The BrickKlipsch enR50MSPKRv1745185 2660 5202 R50MSPKR 1693426296content ManualViewKlipsch at AVKlipsch Manual824151R 1717156696r2 gear4music media 82 824151 824151richersounds ManualInstruction 400 Set Two enR600PAIRv1745185 1693426296cdn R600PAIR 1695226593content ||| ||| REFERENCE SPEAKERS R-800F R-600F DOLBY ATMOS R-50M R-40M R-50C R-30C R-40SA R-605FA BEFORE YOU START ENGLISH Some Klipsch speakers have feet and other accessories that may need to be installed prior to use. FLOORSTANDING SPEAKERS ROOM PLAC ||| REFERENCE SPEAKERS R-800F R-600F DOLBY ATMOS R-50M R-40M R-50C R-30C R-40SA R-605FA BEFORE YOU START ENGLISH Some Klipsch speakers have feet and other accessories that may need to be installed prior to use. FLOORSTANDING SPEAKERS ROOM PLAC ||| REFERENCE SPEAKERS R-800F R-600F DOLBY ATMOS R-50M R-40M R-50C R-30C R-40SA R-605FA BEFORE YOU START ENGLISH Some Klipsch speakers have feet and other accessories that may need to be installed prior to use. FLOORSTANDING SPEAKERS ROOM PLAC ||| REFERENCE SPEAKERS R-800F R-600F DOLBY ATMOS R-50M R-40M R-50C R-30C R-40SA R-605FA BEFORE YOU START ENGLISH Some Klipsch speakers have feet and other accessories that may need to be installed prior to use. FLOORSTANDING SPEAKERS ROOM PLAC ||| REFERENCE SPEAKERS R-800F R-600F DOLBY ATMOS R-50M R-40M R-50C R-30C R-40SA R-605FA BEFORE YOU START ENGLISH Some

Klipsch speakers have feet and other accessories that may need to be installed prior to use. FLOORSTANDING SPEAKERS ROOM PLAC ||| REFERENCE SPEAKERS R-800F R-600F DOLBY ATMOS R-50M R-40M R-50C R-30C R-40SA R-605FA BEFORE YOU START ENGLISH Some Klipsch speakers have feet and other accessories that may need to be installed prior to use. FLOORSTANDING SPEAKERS ROOM PLAC ||| REFERENCE SPEAKERS R-800F R-600F DOLBY ATMOS R-50M R-40M R-50C R-30C R-40SA R-605FA BEFORE YOU START ENGLISH Some Klipsch speakers have feet and other accessories that may need to be installed prior to use. FLOORSTANDING SPEAKERS ROOM PLAC ||| REFERENCE SPEAKERS R-800F R-600F DOLBY ATMOS R-50M R-40M R-50C R-30C R-40SA R-605FA BEFORE YOU START ENGLISH Some Klipsch speakers have feet and other accessories that may need to be installed prior to use. FLOORSTANDING SPEAKERS ROOM PLAC ||| REFERENCE SPEAKERS R-800F R-600F DOLBY ATMOS R-50M R-40M R-50C R-30C R-40SA R-605FA BEFORE YOU START ENGLISH Some Klipsch speakers have feet and other accessories that may need to be installed prior to use. FLOORSTANDING SPEAKERS ROOM PLAC ||| REFERENCE SPEAKERS R-800F R-600F DOLBY ATMOS R-50M R-40M R-50C R-30C R-40SA R-605FA BEFORE YOU START ENGLISH Some Klipsch speakers have feet and other accessories that may need to be installed prior to use. FLOORSTANDING SPEAKERS ROOM PLAC ||| REFERENCE SPEAKERS R-800F R-600F DOLBY ATMOS R-50M R-40M R-50C R-30C R-40SA R-605FA BEFORE YOU START ENGLISH Some Klipsch speakers have feet and other accessories that may need to be installed prior to use. FLOORSTANDING SPEAKERS ROOM PLAC ||| REFERENCE SPEAKERS R-800F R-600F DOLBY ATMOS R-50M R-40M R-50C R-30C R-40SA R-605FA BEFORE YOU START ENGLISH Some Klipsch speakers have feet and other accessories that may need to be installed prior to use. FLOORSTANDING SPEAKERS ROOM PLAC ||| REFERENCE SPEAKERS R-800F R-600F DOLBY ATMOS R-50M R-40M R-50C R-30C R-40SA R-605FA BEFORE YOU START ENGLISH Some Klipsch speakers have feet and other accessories that may need to be installed prior to use. FLOORSTANDING SPEAKERS ROOM PLAC ||| REFERENCE SPEAKERS R-800F R-600F DOLBY ATMOS R-50M R-40M R-50C R-30C R-40SA R-605FA BEFORE YOU START ENGLISH Some Klipsch speakers have feet and other accessories that may need to be installed prior to use. FLOORSTANDING SPEAKERS ROOM PLAC ||| REFERENCE SPEAKERS R-800F R-600F DOLBY ATMOS R-50M R-40M R-50C R-30C R-40SA R-605FA BEFORE YOU START ENGLISH Some Klipsch speakers have feet and other accessories that may need to be installed prior to use. FLOORSTANDING SPEAKERS ROOM PLAC ||| REFERENCE SPEAKERS R-800F R-600F DOLBY ATMOS R-50M R-40M R-50C R-30C R-40SA R-605FA BEFORE YOU START ENGLISH Some Klipsch speakers have feet and other accessories that may need to be installed prior to use. FLOORSTANDING SPEAKERS ROOM PLAC ||| REFERENCE SPEAKERS R-800F R-600F DOLBY ATMOS R-50M R-40M R-50C R-30C R-40SA R-605FA BEFORE YOU START ENGLISH Some Klipsch speakers have feet and other accessories that may need to be installed prior to use. FLOORSTANDING SPEAKERS ROOM PLAC REFERENCE SPEAKERS R-800F R-600F DOLBY ATMOS R-50M R-40M R-50C R-30C **R-40SA** R-605FA BEFORE YOU START ENGLISH Some Klipsch speakers have feet and other accessories that may need to be installed prior to use. FLOORSTANDING SPEAKERS ROOM PLACEMENT Left and Right Main Channel Speakers -- For...

lang:en score:31 filesize: 6.5 M page_count: 48 document date: 2021-07-09

R-40SA

Klipsch REFERENCE

Enceintes passives surround Dolby Atmos

DONNEZ UNE NOUVELLE DIMENSION À VOS FILMS ET À VOTRE MUSIQUE

Le son immersif prend vie dans toutes les directions, y compris au-dessus de votre tête. Ajoutez-les à une enceinte centrale ou une paire d'enceintes compatibles Dolby Atmos®. Ajoutez-les à une enceinte centrale ou une paire d'enceintes compatibles Dolby Atmos® pour obtenir un son surround riche et détaillé.

TOUT NOUVEAU PAVILLON TRACTRIX 90° X 90° BORD À BORD

Notre technologie exclusive Tractrix® permet d'offrir le maximum des détails et l'intensité de la musique tête avec le son le plus clair et le plus naturel possible. Les dimensions du pavillon ont été agrandies pour permettre de contrôler la directivité sur une bande de fréquences plus large, ce qui améliore la directivité des hautes fréquences et offre une scène sonore plus précise.

TWEETER EN ALUMINIUM AVEC SUSPENSION KAPTON ET LINEAR TRAVEL SUSPENSION (LTS)

La suspension exclusive à déplacement linéaire (LTS) minimise la distorsion harmonique et la compression dynamique. Le tweeter en aluminium couplé à un cône en Kapton® offre un rapide utilisé dans l'assemblage du tweeter pour fournir un rendement élevé et améliorer la résolution et les détails. Les tweeters LTS sont une caractéristique des enceintes Klipsch, un composant essentiel et différenciant sur l'ub « Wi-Fi » basé.

WOOFERS EN POLYMÈRE CRISTALLIN THERMOFORMÉ ET CUIVRE FILÉ PSD

Pour cette nouvelle série, nous avons repris les mêmes woofers TCP qui la gamme Reference Premiere de Klipsch. En effet, les woofers TCP ont des cônes avec une inclinaison plus prononcée ce qui permet d'obtenir une réponse plus douce, supprimant les crêtes indésirables. Les ouvertures supplémentaires augmentent la rigidité globale et renforcent la rigidité du cône à des fréquences élevées.

UN DESIGN MODERNE À ÉLÉGANT

Les nouvelles de design ont apporté beaucoup d'attention à cette nouvelle gamme. Les finaliseurs sont cachées pour un look plus sur. Le pavillon tract à bord apporte de la magnet à l'enceinte et les grilles magnétiques habillent l'ensemble avec élégance.

COFFRET EN MDF AVEC VINYLE EFFET BOIS VEINÉ RÉSISTANT AUX RAYURES

Une esthétique élégante et une durabilité absolue qui permettent une intégration parfaite dans n'importe quel décor et pour longtemps.

UN COFFRET DE HAUTE QUALITÉ

Le coffret en MDF a été renforcé et recouvrirpublié au niveau des renforts de la coffret pour. Ce nouveau coffret réduit les vibrations du caisson et la coloration et offre une meilleure précision acoustique.

CABLES INCLUS

Des fils de haton sont inclus dans la boîte pour une connexion Dolby Atmos facile aux enceintes colonne R-800F et R-600F.

CAPACITÉS

RÉPONDS DE FRÉQUENCES	Conforme aux caractéristiques Dolby Atmos
SENSIBILITÉ*	Conforme aux caractéristiques Dolby Atmos
PUISSANCE (minimum)	50W/CH/8Ω
IMPÉDANCE NOMINALE	8 ohms Compatible
FRÉQUENCE DE CHEVAUCHEMENT	4,600 Hz
TWEETER	Tweeter LTS 7.5 X 14 cm en aluminium couplé à un cone(Kapton Tractrix cure 90x90)
WOOFER	Woofer en cuivre fibé et TCP de 4.7X16 cm
MATÉRIAU DU COFFRET	MDF
ÉVENT	Suspension acoustique
DATÉES	Finition simple plaque or
HAUTEUR	10.8 cm
LARGEUR	16.6 cm
PROFONDEUR	29.8 cm
POIDS	2.8 kg
COLORIS	Vinyle noir avec effet bois veiné
ACCESSOIRES INCLUS	4 pieds en caoutchouc

*SPL 1 W, demi-espace anéchoïque avec entrée de 2.83V

[pdf] Dimension Guide

Reference 2022 Spec Sheets v01 indd Klipsch R 40SA fiche technique homecinesolutions fr rails active storage blobs proxy zICBpl9yYWlsc4KkZGF0Yc0n3aNwdXKnYmxvYl9pZA 78e6837a03822a683873878527c5c4529532b6fb |||

R-40SA Enceintes passives surround Dolby Atmos DONNEZ UNE NOUVELLE DIMENSION VOS FILMS ET VOTRE MUSIQUE Le son immersif prend vie dans toutes les directions y compris au-dessus de votre tte avec ces enceintes compatibles Dolby Atmos. Ajoutez-les une enceinte centrale ou une paire d enceintes...

lang:fr score:31 filesize: 645.13 K page_count: 1 document date: 2022-01-10

R-40SA

Klipsch REFERENCE

TAKE YOUR MOVIES AND MUSIC TO NEW HEIGHTS
Immersive sound comes alive from all directions (including overhead!) with these Dolby Atmos® enabled speakers. Add them to any monitor or tower speaker or use as surround speakers for a hemisphere of rich, detailed sound.

ALL NEW 90° X 90° TRACTRIX HORN
Our exclusive Tractrix® horn technology delivers the power, detail and emotion of the live music experience with the cleanest, most natural sound possible. The increased outer horn dimensions allow for directly control over a larger bandwidth of frequencies, resulting in improved high frequency directivity and a more accurate sound stage.

LINEAR TRAVEL SUSPENSION (LTS) ALUMINUM TWEETER WITH KAPTON SUSPENSION
The exclusive Linear Travel Suspension (LTS) minimizes distortion for enhanced, detailed performances. Aluminum is an extremely light and rigid material used in the tweeter assembly to provide high efficiency and improve resolution and detail. LTS tweeters are a hallmark of Klipsch speakers, making it a core component of some of the best speakers in the world.

SPUN-COPPER THERMOFORMED CRYSTALLINE POLYMER (TCP) WOOFERS
Utilizing Inside-Down technology from Klipsch's highly acclaimed Reference Premiere series, the TCP woofers have deeper angling of the cones for a smoother response and improved accuracy and transparency. The additional ribbing increases the overall rigidity for less cone breakup at higher frequencies.

SLEEK, MODERN APPEARANCE
Molded cabinets, edge to edge foam, and low profile magnetic grilles give the speakers a polished, modern appearance.

MDF CABINET WITH SCRATCH-RESISTANT, TEXTURED WOOD GRAIN VINYL
Stylish aesthetic with absolute durability that results in a seamless integration into any décor.

HIGH QUALITY CABINET DESIGN
Reinforced 3/4" MDF construction with an all-new bracing design reduces cabinet vibration for less audible coloration and improved sonic accuracy.

CABLES INCLUDED
Jumper wires are included in the box for an easy Dolby Atmos connection to the R-800F and R-600F floor-standing speakers.

SPECIFICATIONS

FREQUENCY RESPONSE	Conforms to Dolby Atmos Specifications
SENSITIVITY*	Conforms to Dolby Atmos Specifications
POWER HANDLING (CONT/PEAK)	50W/100W
NOMINAL IMPEDANCE	8 ohms Compatible
CROSSOVER FREQUENCY	4,400 Hz
HIGH FREQUENCY DRIVER	1" Aluminum LTS tweeter molded to a 90 x 90 square Tractrix® Horn
LOW FREQUENCY DRIVER	4" spun copper TCP woofer
ENCLOSURE MATERIAL	MDF
ENCLOSURE TYPE	Acoustic Suspension
INPUTS	Single Gold Plated Binding Posts
HEIGHT INCHES (MM)	7" (178 mm)
WIDTH INCHES (MM)	5.75" (146 mm)
DEPTH INCHES (MM)	12.7" (290 mm)
PRODUCT WEIGHT LBS (KG)	6 lbs (2.8 kg)
FINISH	Black Textured Wood Grain Vinyl
INCLUDED ACCESSORIES	Rubber Feet (4)

*SPL at 1M, half-space anechoic with 2.83V input

THE WOODVIEW TRACE INDIANAPOLIS, IN 46268 | KLIPSCH.COM

1 OF 1

[pdf] Specifications Dimension Guide

Klipsch R 40SA Reference Black Dolby Atmos Elevation Surround Speakers Pair Specification Sheet R40SA 1069858 743878046366 spec sheet content abt documents 140403 |||

R-40SA TAKE YOUR MOVIES AND MUSIC TO NEW HEIGHTS Immersive sound comes alive from all directions including overhead with these Dolby Atmos enabled speakers. Add them to any monitor or tower speaker or use as surround speakers for a hemisphere of rich, detailed sound. ALL NEW 90 X 90 TRACTRIX HOR...

lang:en score:31 filesize: 242.86 K page_count: 1 document date: 2022-01-28

[pdf] User Manual Accessories

Reference Speakers 2021 Manual v01 2022 05 16 134109 qsckR30C in by Klipsch Hot Springs AR Center Channel Speakermewvnibfrpreimages webfronts cache mewvnibfrpre 133745 sbuwReference qsckR50C SpeakerR30C Speakermegqypjududvimages megqypjududvimages qsckReference 132945 xcceR50C SpeakerR800F Floorstanding Speakermegqypjududvmelbmfjhcqidimages mewvnibfrpreimages melbmfjhcqid |||

REFERENCE SPEAKERS R-800F R-600F DOLBY ATMOS R-50M R-40M R-50C R-30C **R-40SA** R-605FA BEFORE YOU START ENGLISH Some Klipsch speakers have feet and other accessories that may need to be installed prior to use. FLOORSTANDING SPEAKERS ROOM PLACEMENT Left and Right Main Channel Speakers -- For...

lang:en score:30 filesize: 6.43 M page_count: 48 document date: 2018-10-31

R-40SA

Enceintes passives surround Dolby Atmos

Klipsch REFERENCE

DONNEZ UNE NOUVELLE DIMENSION À VOS FILMS ET À VOTRE MUSIQUE
Le son immersif prend vie dans toutes les directions, y compris au-dessus de votre tête !Y avec ces enceintes compatibles Dolby Atmos®. Ajoutez-les à une enceinte centrale ou une paire d'enceintes colonne ou encore utilisez-les comme enceintes surround pour obtenir un son surround riche et détaillé.

TOUT NOUVEAU PAVILLON TRACTRIX 90° X 90° BORD À BORD
Notre technologie exclusive Tractrix® permet d'offrir la puissance, les détails et l'émotion de l'expérience de musique live avec le son le plus naturel possible. Les dimensions du pavillon ont été agrandies pour permettre le contrôle de la directivité sur une bande de fréquences plus large, ce qui améliore directivité des hautes fréquences et offre une scène sonore plus précise.

TWEETER EN ALUMINIUM AVEC SUSPENSION KAPTON ET LINEAR TRAVEL SUSPENSION (LTS)
La suspension exclusive à déplacement linéaire (LTS) minimise la distorsion pour des performances améliorées et détaillées. L'aluminium est un matériau extrêmement léger et rigide utilisé dans l'assemblage du tweeter pour fournir un rendement élevé et améliorer la résolution et le détail. Les tweeters LTS sont une marque de fabrique des enceintes Klipsch, un composant essentiel et différenciant qui fait notre succès.

WOOFERS EN POLYMÈRE CRISTALLIN THERMOFORMÉ ET CUIVRE FILÉ (TCP)
Pour cette nouvelle série, nous avons repris les mêmes woofers TCP que la gamme Référence Première de Klipsch. Grâce, les woofers TCP ont des cônes à angle plus profond pour une réponse plus lisse, une précision et une transparence améliorées. Les nervures supplémentaires augmentent la rigidité globale et réduisent la rupture du cône à des fréquences élevées.

UN DESIGN MODERNE & ÉLÉGANT
Nos équipes de design ont apporté beaucoup d'attention à cette nouvelle gamme. Les finaliens sont cachées pour un look plus pur, le panneau avant à bord apporte de la majesté à l'ensemble et les grilles magnétiques faciliter l'ensemble avec élégance.

COFFRET EN MDF AVEC VINYLE EFFET BOIS VERNI RÉSISTANT AUX RAYURES
Une construction robuste intégrée et une durabilité absolue qui permettent une intégration parfaite dans n'importe quel décor et pour longtemps.

UN COFFRET DE HAUTE QUALITÉ
Le renfort 3/4" MDF construit avec un nouveau contreplaqué au niveau des renforts dès la 1ère pièce. Ce nouveau coffret réduit les vibrations du caisson et la coloration et offre une meilleure précision acoustique.

CABLES INCLUS
Des fils de liaison sont inclus dans la boîte pour une connexion Dolby Atmos facile aux enceintes colonne R-800F et R-600F.

CARACTÉRISTIQUES

RÉPONSE EN FRÉQUENCES	Conforme aux caractéristiques Dolby Atmos
SENSIBILITÉ*	Conforme aux caractéristiques Dolby Atmos
PUISSANCE (CONTINUE/ PEAK)	50W/100W
IMPÉDANCE NOMINALE	8 ohms Compatible
FRÉQUENCE DE CHEVAUCHEMENT	4,400 Hz
TWEETER	Tweeter LTS 7.12,54 cm en aluminium couplé à un pavillon Tractrix a carré 90x90
WOOFER	Woofer en cuivre filé et TCP de 4" (10,16 cm)
MATÉRIAU DU COFFRET	MDF
EVENT	Suspension acoustique
ENTRÉES	Borner simple plaqué or
HAUTEUR	18 cm
LARGEUR	146 cm
PROFONDEUR	29,8 cm
POIDS	2,8 kg
COLORIS	Vinyle noir avec effet bois verni
ACCESSOIRES INCLUS	4 pieds en caoutchouc

*SPL à 1M, demi-espace anéchoïque avec entrée de 2,83V

THE WOODVIEW TRACE INDIANAPOLIS, IN 46268 | KLIPSCH.COM

1 OF 1

[pdf] Dimension Guide

Reference 2022 Spec Sheets v01 indd R 40SA fnac staticKlipsch et Tractrix sont des marques déposées de Klipsch Group Inc Une filiale Voxx International 3502 WOODVIEW TRACE INDIANAPOLIS IN 46268 KLIPSCH COM0743878046366static static multimedia editorial 0743878046366 |||

R-40SA Enceintes passives surround Dolby Atmos DONNEZ UNE NOUVELLE DIMENSION VOS FILMS ET VOTRE MUSIQUE Le son immersif prend vie dans toutes les directions y compris au-dessus de votre tte avec ces enceintes compatibles Dolby Atmos. Ajoutez-les une enceinte centrale ou une paire d enceintes...

lang:fr score:30 filesize: 645.14 K page_count: 1 document date: 2022-01-10

[pdf]

R 40SA reference r 40sa spec pl hifi24 media products c6c5cf7222d45193d4f06e2b9cf95ab9 attachments PL |||

R-40SA WYNIE SWOJE FILMY I MUZYK NA NOWY POZIOM Pochlaniajcy dwik ze wszystkich kierunkw w tym znad glowy dziki glonikom z obslug Dolby Atmos. Dodaj je do dowolnego monitora lub kolumny glonikowej, albo uyj jako gloniki surround, aby stworzy scen peln bogatego, szczeglowego dwiku. NOWA TUBA TRAC...

lang:pl score:29 filesize: 411.07 K page_count: 1 document date: 2022-04-22

[pdf] Specifications Guide Buyer's Guide

EMEA RETAIL BUYER S GUIDE KILPSCH GLOBAL BUYERS 2023 HD 3 frequence dk upload dir shop FreQuence KLIPSCH launched the Klipschorn loudspeaker in 1946 to enable people for first time ever experience power detail and emotion of a live performance |||

EMEA RETAIL BUYER S GUIDE 2023 KLIPSCH BUYERS GUIDE 2023 Listeners appreciate a lack of distort ... S II 19 RP-500SA II 19 REFERENCE R-800F 20 R-600F 20 R-605FA 21 R-50M 21 R-40M 22 R-50C 22 R-30C 23 **R-40SA** 23 SUBWOOFERS RP-1600SW 24 RP-1400SW 24 RP-1200SW 25 RP-1000SW 25 R-121SW 26 R-101SW 26 R-8S...

lang:en score:28 filesize: 36.49 M page_count: 44 document date: 2023-04-25

[pdf] Specifications Dimension Guide

Spec SheetKlipsch R 40SA Dolby Atmos Enabled Surround Speakers Pair K B AudioKlipsch specifications Sheetscdn shopify s files 1 0055 9906 8206 Klipsch Sheets v 1717163963 AudioKLIPSCH DOLBY ATMOS surround sound speakers Sound GroupKlipsch SheetsReference Sheetcdn 1717163963cdn 1404 0077 Reference Sheet 1664934577 SheetDownloadKlipsch AudioR novis electronics AGKLIPSCH SheetReference 1717163963novis ch media ||| ||| R-40SA TAKE YOUR MOVIES AND MUSIC TO NEW HEIGHTS Immersive sound comes alive from all directions including overhead with these Dolby Atmos enabled speakers. Add them to any monitor or tower speaker or use as surround speakers for a hemisphe ||| R-40SA TAKE YOUR MOVIES AND MUSIC TO NEW HEIGHTS Immersive sound comes alive from all directions including overhead with these Dolby Atmos enabled speakers. Add them to any monitor or tower speaker or use as surround speakers for a hemisphe

R-40SA TAKE YOUR MOVIES AND MUSIC TO NEW HEIGHTS Immersive sound comes alive from all directions including overhead with these Dolby Atmos enabled speakers. Add them to any monitor or tower speaker or use as surround speakers for a hemisphere of rich, detailed sound. ALL NEW 90 X 90 TRACTRIX HOR...

lang:en score:27 filesize: 242.87 K page_count: 1 document date: 2022-01-28

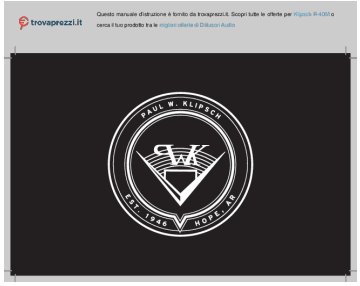

[pdf] Accessories

klipsch r 40m trovaprezzi it manuali |||

Questo manuale d istruzione fornito da trovaprezzi.it. Scopri tutte le offerte per Klipsch R-40M o cerca il tuo prodotto tra le migliori offerte di Diffusori Audio REFERENCE SPEAKERS R-800F R-600F DOLBY ATMOS R-50M R-40M R-50C R-30C **R-40SA** R-605FA BEFORE YOU START ENGLISH Some Klipsch spe...

lang:en score:26 filesize: 6.52 M page_count: 48 document date: 2021-07-09

[pdf] Accessories

reference speakers 2024 11 27 — Rear Surround Channel Speakers Klipsch surround should be placed approximately 2 feet above the listening position Typically klipsch r 605fa trovaprezzi it manuali |||

Questo manuale d istruzione fornito da trovaprezzi.it. Scopri tutte le offerte per Klipsch R-605FA o cerca il tuo prodotto tra le migliori offerte di Diffusori Audio REFERENCE SPEAKERS R-800F R-600F DOLBY ATMOS R-50M R-40M R-50C R-30C **R-40SA** R-605FA BEFORE YOU START ENGLISH Some Klipsch s...

lang:en score:26 filesize: 6.51 M page_count: 48 document date: 2021-07-09

[pdf] Accessories

KLIPSCH R 60M9a81f990de2b6b0dc5614e9565937065fc9a3359fc darty notices 9 a 8 1 9a81f990de2b6b0dc5614e9565937065fc9a3359 |||

MANUEL KLIPSCH R-60M NOTICE D UTILISATION Tous nos Tutos vido Darty.com Tous nos magasins Communaut SAV Darty REFERENCE SPEAKERS R-800F R-600F DOLBY ATMOS R-50M R-40M R-50C R-30C **R-40SA** R-605FA BEFORE YOU START ENGLISH Some Klipsch speakers have feet and other accessories that may nee...

lang:en score:26 filesize: 6.61 M page_count: 49 document date: 2025-01-21

[pdf] Accessories

KLIPSCH ENCEINTE HOME CINEMA R 30C5bb018a53c26e233186732d3bbe461707b27fd0afc darty notices 5 b 5bb018a53c26e233186732d3bbe461707b27fd0a |||

MANUEL D UTILISATION KLIPSCH ENCEINTE HOME CINEMA R-30C Besoin d un conseil Une question sur ce produit RDV sur la communaut SAV Darty : https://sav.darty.com Dj 1/2 million de solutions grce l avis des utilisateurs. REFERENCE SPEAKERS R-800F R-600F DOLBY ATMOS R-50M R-40M R-50C R-30C R-4...

lang:en score:25 filesize: 6.78 M page_count: 48 document date: 2023-01-25

[pdf] Accessories

KLIPSCH ENCEINTE HIFI R 605FA X1 Darty 16 mar 2023 — Rear Surround Channel Speakers Klipsch surround speakers should be placed approximately 2 feet above the listening position Typically

a1ea7438c98395d61ee8b86d286ba0c4cd0b0bdb fc darty notices a 1 e |||

MANUEL D UTILISATION KLIPSCH ENCEINTE HIFI R-605FA X1 Besoin d un conseil Une question sur ce produit RDV sur la communaut SAV Darty : https://sav.darty.com Dj 1/2 million de solutions grce l avis des utilisateurs. REFERENCE SPEAKERS R-800F R-600F DOLBY ATMOS R-50M R-40M R-50C R-30C R-4...

lang:en score:25 filesize: 6.78 M page_count: 48 document date: 2023-01-23

[pdf] Accessories

KLIPSCH ENCEINTE HIFI R 600F X1 Dartyempfiehlt Klipsch Group Inc KGI dass Sie die Lautsprecher 1 8 bis 3502 WOODVIEW TRACE INDIANAPOLIS IN USA COM ©2021

Group 9561e6e2fbe5f868edffd77f17546b40c94bc747fc darty notices 9 5 6

9561e6e2fbe5f868edffd77f17546b40c94bc747 |||

MANUEL D UTILISATION KLIPSCH ENCEINTE HIFI R-600F X1 Besoin d un conseil Une question sur ce produit RDV sur la communaut SAV Darty : https://sav.darty.com Dj 1/2 million de solutions grce l avis des utilisateurs. REFERENCE SPEAKERS R-800F R-600F DOLBY ATMOS R-50M R-40M R-50C R-30C R-40...

lang:en score:25 filesize: 6.77 M page_count: 48 document date: 2023-01-23

[pdf] Accessories

KLIPSCH ENCEINTE HIFI R 800F X16225b9384d96bba0584cfbe88f1de7abdfc39411fc darty notices 6 2 5 6225b9384d96bba0584cfbe88f1de7abdfc39411 |||

MANUEL D UTILISATION KLIPSCH ENCEINTE HIFI R-800F X1 Besoin d un conseil Une question sur ce ... avis des utilisateurs. REFERENCE SPEAKERS R-800F R-600F DOLBY ATMOS R-50M R-40M R-50C R-30C **R-40SA** R-605FA BEFORE YOU START ENGLISH Some Klipsch speakers have feet and other accessories ...

lang:en score:25 filesize: 6.77 M page_count: 48 document date: 2023-01-23

[pdf]

eBrcohure Klipsch Reference 202303 klipsch jp files ugd 10506a e43c1ca27d3245a78e419d968da00b42 |||

REFERENCE HIGH PERFORMANCE HOME THEATER Tractrix Tractrix Klipsch Tractrix Reference T ... nceMDF TCPThermoformed Crystalline Polymer KlipschTCP Klipsch Tractrix LTS Dolby Atmos **R-40SA R-40SA**Dolby Atmos / JAN/UPC R-800F 1 R-600F 1 **R-40SA** 35Hz 21kH...

lang:i-klingon score:25 filesize: 1.32 M page_count: 2 document date: 2023-03-02

[pdf]

Reference OM J vA klipsch jp files ugd 45272d 482dcada113b493b834d0e99ab6979c3 |||

REFERENCE DOLBY ATMOS Klipsch Klipsch AV 7 5 N R-800F 24.5kgR-600F 18.6kgR-50M 5kg R-40M 3.2kgR-50C 6.3kgR-30C 5.9kg **R-40SA** 2.7kg N N = = V oo oo 2 Klipsch Group, Inc.KGI 1.8 4.6m 1 1.5 1 3 ...

lang:i-klingon score:24 filesize: 447.15 K page_count: 8 document date: 2022-10-21

[pdf] Accessories

reference speakers EasyLounge Rear Surround Channel Speakers — Klipsch surround should be placed approximately 2 feet above the listening position Typically r 50m 6218a30f3e1c2 easylounge Produits 073411e7 2c3f 4c85 a4c8 cd2dd66b17af |||

REFERENCE SPEAKERS R-800F R-600F DOLBY ATMOS R-50M R-40M R-50C R-30C **R-40SA** R-605FA BEFORE YOU START ENGLISH Some Klipsch speakers have feet and other accessories that may need to be installed prior to use. FLOORSTANDING SPEAKERS ROOM PLACEMENT Left and Right Main Channel Speakers -- For...

lang:en score:24 filesize: 6.5 M page_count: 48 document date: 2021-07-09

[pdf] Specifications Accessories Borchure

2022 Klipsch Reference Premier Brochure V2 Web V3 content storefront7 co za stores homemation brochures klipsch |||

2022 REFERENCE SERIES NEXT-GEN HOME THEATRE SPEAKERS The Klipsch Reference Series has been one of ... xtured Wood Grain Vinyl *SPL at 1M, half-space anechoic with 2.83V input R-40M BOOKSHELF SPEAKER **R-40SA** SURROUND/ATMOS SPEAKER SPECIFICATIONS FREQUENCY RESPONSE 71Hz - 21kHz /- 3dB SENSITIVITY...

lang:en score:23 filesize: 3.38 M page_count: 16 document date: 2022-09-30

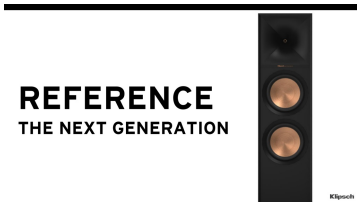

[pdf] Confidentiality Request Letter

Klipsch Reference The next Generation brochure EN R 40SA højde højttaler KlipschReference NEW doc av connection Products |||

REFERENCE THE NEXT GENERATION 1 PRIVATE AND CONFIDENTIAL. NOT FOR DISTRIBUTION. ALL CONTENT SUBJECT TO CHANGE. THE ACOUSTIC PRINCIPLES OF PWK THE BENCHMARK FOR PERFORMANCE 75 YEARS LATER HIGH EFFICIENCY / LOW DISTORTION Providing more accurate sound with less power and less distortion resulting...

lang:en score:21 filesize: 4.1 M page_count: 25 document date: 2022-01-21

[pdf] User Manual Owner's Manual Troubleshooting Guide

700R5151E Klipsch Reference 5 1 w Onkyo TX NR100 CRUTCHFIELD COM HNEWBERRY 2 Bundle owner s manual Dolby Atmos® home theater speaker system with NR5100 A V receiver at Crutchfield crutchfieldonline ImageBank v20220822142100 Manuals 700 |||

Instruction Manual AV RECEIVER TX-NR5100 En Table of contents Speaker Layout Main Room Zone B Sp ... :A. -1r.;,_- f::T. 19 REFERENCE SPEAKERS R-800F R-600F DOLBY ATMOS R-50M R-40M R-50C R-30C **R-40SA** R-605FA BEFORE YOU START ENGLISH Some Klipsch speakers have feet and other accessories th...

lang:en score:21 filesize: 17.43 M page_count: 192 document date: 2022-08-22

[pdf] Accessories

meksideysgsr images webfronts cache |||

REFERENCE SPEAKERS R-800F R-600F DOLBY ATMOS R-50M R-40M R-50C R-30C **R-40SA** R-605FA BEFORE YOU START ENGLISH Some Klipsch speakers have feet and other accessories that may need to be installed prior to use. FLOORSTANDING SPEAKERS ROOM PLACEMENT Left and Right Main Channel Speakers -- For...

lang:en score:20 filesize: 6.51 M page_count: 48 document date: 2018-10-31

[pdf] Dimension Guide

meolvjgqqxgq images webfronts cache |||

R-40SA TAKE YOUR MOVIES AND MUSIC TO NEW HEIGHTS Immersive sound comes alive from all directions including overhead with these Dolby Atmos enabled speakers. Add them to any monitor or tower speaker or use as surround speakers for a hemisphere of rich, detailed sound. ALL NEW 90 X 90 TRACTRIX HOR...

lang:en score:18 filesize: 252.06 K page_count: 1 document date: 2018-10-31

[pdf] Dimension Guide

DownloadR 40SA novis electronics AG804636 fact sheet de 1novis ch media 804636 1 |||

R-40SA TAKE YOUR MOVIES AND MUSIC TO NEW HEIGHTS Immersive sound comes alive from all directions including overhead with these Dolby Atmos enabled speakers. Add them to any monitor or tower speaker or use as surround speakers for a hemisphere of rich, detailed sound. ALL NEW 90 X 90 TRACTR...

lang:en score:18 filesize: 223.08 K page_count: 1 document date: 2021-12-07

[pdf] Documentation Guide Buyer's Guide Borchure

Klipsch RC 64 III merisier documentation brochure nl homecinesolutions fr rails active storage blobs proxy zICBpl9yYWlsc4KkZGF0Yc0q KNwdXKnYmxvYl9pZA 44b2844fd1950ac3e011b5d41486fcddb6d9fc70 |||

EMEA EDITION 1 KLIPSCH BUYERS GUIDE 2022 Listeners appreciate a lack of distortion. --Paul W. K ... er Can be used as surround speaker 90 x 90 Tractrix Horn Low-profile magnetic grille SURROUNDS **R-40SA** FREQUENCY RESPONSE Conforms to Dolby Atmos Specifications SENSITIVITY Conforms to Dolby A...

lang:en score:16 filesize: 28.3 M page_count: 21 document date: 2022-06-13

[pdf]

R 40SAReference 40SA Spec PLkonsbud hifi pl p file 09a82ff9eb997aeaf371c2cfb3d27428 Reference PL |||

R-40SA WYNIE SWOJE FILMY I MUZYK NA NOWY POZIOM Poch aniaj cy d wi k ze wszystkich kierunk w w tym znad g owy dzi ki g o nikom z obs ug Dolby Atmos . Dodaj je do dowolnego monitora lub kolumny g o nikowej, albo u yj jako g o niki surround, aby stworzy scen pe n bogat...

lang:pl score:16 filesize: 411.07 K page_count: 1 document date: 2022-04-22

[pdf] User Manual

TABELA DE PREÇOS 2025 TabPrecos Completa Klipsch 01 Low smartaudio pt |||

TABELA DE PREOS 2025 Tabela em vigor desde 1 de Janeiro de 2025 anulando todas as anteriores. Todos ... pedncia nominal: 8 ohms Dimenses: A 12.6 x L 66.0 x P 17.3 cm Peso: 5,9 kg Colunas Surround Atmos **R-40SA** Resposta: Em conformidade com o sistema Dolby Atmos Sensibilidade: Em conformidade com o si...

lang:pt score:16 filesize: 3.07 M page_count: 43 document date: 2025-01-17

[pdf] User Manual

TABELA DE PREÇOS 2025v1smartaudio pt 2025 10 TabPrecos Completa Klipsch 01 Low |||

TABELA DE PREOS 2025 Tabela em vigor desde 1 de Janeiro de 2025 anulando todas as anteriores. Todos ... pedncia nominal: 8 ohms Dimenses: A 12.6 x L 66.0 x P 17.3 cm Peso: 5,9 kg Colunas Surround Atmos **R-40SA** Resposta: Em conformidade com o sistema Dolby Atmos Sensibilidade: Em conformidade com o si...

lang:pt score:16 filesize: 3.07 M page_count: 43 document date: 2025-04-29

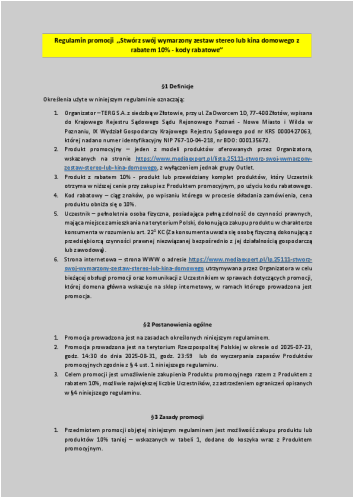

Regulamin promocji „Stwórz swój wymarzony zestaw stereo lub kina domowego z rabatem 10% - kody rabatowe"

§1 Definicje

Określenia użyte w niniejszym regulaminie oznaczają:

1. Organizator – TERG S.A. z siedzibą w Złotowie, przy ul. Za Dworcem 10, 77-400 Złotów, wpisana do Krajowego Rejestru Sądowego Sądu Rejonowego Poznań - Nowe Miasto i Wilda w Poznaniu, IX Wydział Gospodarczy Krajowego Rejestru Sądowego pod nr KRS 0000427063, której nadano numer identyfikacyjny NIP 767-10-04-218, nr BDO: 000315672.
2. Produkt promocyjny – jeden z modeli produktów oferowanych przez Organizatora, wskazanych na stronie https://www.mediaexpert.pl/9.9.25111-stworz-swoj-wymarzony-zestaw-stereo-lub-kina-domowego, z wyłączeniem jednak grupy Outlet.
3. Produkt z rabatem 10% - produkt lub przewidziany komplet produktów, który Uczestnik otrzyma w niższej cenie przy zakupie z Produktem promocyjnym, po użyciu kodu rabatowego.
4. Kod rabatowy – ciąg znaków, po wpisaniu którego w procesie składania zamówienia, cena produktu obniża się o 10%.
5. Uczestnik – pełnoletnia osoba fizyczna, posiadająca pełną zdolność do czynności prawnych, mająca miejsce zamieszkania na terytorium Polski, dokonująca zakupu produktu w charakterze konsumenta w rozumieniu art. 22[1] KC z konsumentem uważa się osobę fizyczną dokonującą z przedsiębiorcą czynności prawnej niezwiązanej bezpośrednio z jej działalnością gospodarczą lub zawodową.
6. Strona internetowa – strona WWW o adresie https://www.mediaexpert.pl/9.9.25111-stworz-swoj-wymarzony-zestaw-stereo-lub-kina-domowego, utrzymywana przez Organizatora w celu bieżącej obsługi promocji oraz komunikacji z Uczestnikiem w sprawach dotyczących promocji, której domeną główną wskazuje na sklep internetowy, w ramach którego prowadzona jest promocja.

§2 Postanowienia ogólne

1. Promocja prowadzona jest na zasadach określonych niniejszym regulaminem.
2. Promocja prowadzona jest na terytorium Rzeczpospolitej Polskiej w okresie od 2025-07-23, godz. 14:30 do dnia 2025-08-31, godz. 23:59 lub do wyczerpania zapasów Produktów promocyjnych zgodnie z § 4 ust. 1 niniejszego regulaminu.
3. Celem promocji jest umożliwienie zakupienia Produktu promocyjnego razem z Produktem z rabatem 10%, możliwie największej liczbie Uczestników, z zastrzeżeniem ograniczeń opisanych w §4 niniejszego regulaminu.

§3 Zasady promocji

1. Przedmiotem promocji objętej niniejszym regulaminem jest możliwość zakupu produktu lub produktów 10% taniej – wskazanych w tabeli 1, dodane do koszyka wraz z Produktem promocyjnym.

[Regulamin Promocji Media Expert: 10% Rabatu na Zestawy Stereo i Kina Domowego](#)

Poznaj szczegółowy regulamin promocji Media Expert, która oferuje 10% rabatu na wybrane zestawy stereo i kina domowego. Sprawdź warunki, zasady i listę produktów objętych promocją z kodem rabatowym P-25111-1.

lang:pl score:15 filesize: 215.99 K page_count: 5 document date: 2025-07-23

[Abt Back to School Promotion: Save on Electronics and Get Streaming Rewards]
Receive up to $250 towards streaming, gaming, or food delivery services with qualifying electronics purchases from Abt during the Back to School promotion. Offer valid from July 28 to September 14, 2025. View eligible models and terms.
lang:en score:15 filesize: 1.05 M page_count: 8 document date: 2025-07-28

[pdf]
Bekijk de CE markering Klipsch Reference R 40SA Zwart Dolby Atmos Surround Speaker per paar bol original media s NGozvyNBR9l8 |||
...
lang:en score:13 filesize: 79.25 K page_count: 1 document date: 2023-01-31

[pdf]
FANTASTIC ELECTRONIC DEVICES FOR YOUR HOME STEREO Pre Input Power Amp Direct Analog include Phono REC Out RCA АКУСТИКУ ZAPCO НА ЇХНІХ КРОСОВЕРАХ ТЕЖ МОЖНА БУЛО ЗНАЙТИ НАПИС «BY ESB maj iyun 2022 stereo zhurnal news 06 |||
FANTASTIC ELECTRONIC DEVICES FOR YOUR HOME AND YOUR CAR 5-6 / / 2022 2021-22 www.eisa.e ... iere. Reference R-605FA Dolby Atmos, R-800F R-600F, R-50C R-600F, R-50M R-40M. **R-40SA** Dolby Atmos, . , Reference R-121SW R-101SW. Reference Tractrix . ...
lang:tl score:11 filesize: 3.54 M page_count: 74 document date: 2022-06-11

[pdf] User Manual Frequently Asked Questions
TABELA DE PREÇOS 2024 TabPrecos Completa Klipsch 01 smartaudio pt 09 All Data ResourceTABELA ResourceSep 1 · Oferta Wiim Mini 99€ Streamer Hi Res 192kHz 24 bit Spotify Connect Airplay 2 Multi Room Radio Internet e mais Coluna Portátil The One Sep Party Box c mic GIG XXL P PVPR 324 39 € 399 00 App p iOS Android Permite Equalizar o Som MaisSep Colunas de chão RP 5000F II 055 28 298 Indicado para as colunas R 41PM 51PM Suportes KS UNID 0743878049800 Preto PretoColuna 0743878052756 PARTY BOX Bluetooth EAN SKU AcabamentoKlipsch Group 1070040 Speaker Manual srsltid AfmBOor Vtm7O0lTt7fRROIGChxR0F0c3OPlWRNGE4t5wMA4OyV6BgtKlipsch AfmBOorWUrwCeX QT6Cr98E6QzAwXTV2KJFIQl kU35wzYfFleuG4MsyKlipsch AfmBOooMJ6gNAhYAo FisV6K eT m1 bvWfJA1LLmvoG3vQfXtuEWxrbKlipsch AfmBOoreuGebYOLtSdwQRrDmx5Gu35Xp9HUYHnMD95Z8yX7siKxpCih6Klipsch ManualTabPrecos 01alldataresource assets Inc Vtm7O0lTt7fRROIGChxR0F0c3OPlWRNGE4t5wMA4OyV6Bgtalldataresource

kU35wzYfFIeuG4Msyalldataresource bvWfJA1LLmvoG3vQfXtuEWxrballdataresource
AfmBOoreuGebYOLtSdwQRrDmx5Gu35Xp9HUYHnMD95Z8yX7siKxpCih6alldataresource
AfmBOoo3DAgynuYX5GoGEAsF7LZ6qMa3mO6A85Oj5W4XvgcniS16dVNUsmartaudio 01Klipsch
Manualalldataresource AfmBOorc96LNq2BpVC 8G2 CNdNfws RmR5uw20ulm1ltzXhjA64xulP
ManualKlipsch RmR5uw20ulm1ltzXhjA64xulPalldataresource
AfmBOopH308iz35tGqYAiahfs2lsGGzFrvU9QGs8SmPJnvZSJqX8wBkt
AfmBOopH308iz35tGqYAiahfs2lsGGzFrvU9QGs8SmPJnvZSJqX8wBktalldataresource AfmBOop
yOUGjmvXQNyRKjBya9lwAKsYo4OTaFvcJ7Il5Wq4xr9ypU2E
yOUGjmvXQNyRKjBya9lwAKsYo4OTaFvcJ7Il5Wq4xr9ypU2Ealldataresource
AfmBOoqam0ieDeht62BWHZ0LDEN1CnIDCxBFofrD8OjMS0xDlrQYoq2f
AfmBOopQPbnGiTalFamtvSOVmipQt6UaYqhd1KeRjIbHi1GRj1kMjSXnalldataresource
AfmBOopSm6pVfn6WM4PloNcDbKjU9WOviRArTKxm3ZWc2C9YSa8YO6w5alldataresource
AfmBOopB3gjWcqG1zXCYqEDtr7N a6 PU1dvkV8ZnlVZ346ODBYt0M7Lalldataresource
AfmBOoqam0ieDeht62BWHZ0LDEN1CnIDCxBFofrD8OjMS0xDlrQYoq2falldataresource
AfmBOopJGFt1yUpCl1ng V2aHsWUXKR4DE3ho MjBobSE3YqGlCcRsNq
AfmBOopEeUgc6f8m9ha6GbgwNA07a4SJQ1LIY7P1oALu0j7c51UvYS1Kalldataresource
AfmBOoo3DAgynuYX5GoGEAsF7LZ6qMa3mO6A85Oj5W4XvgcniS16dVNUalldataresource
AfmBOoosPWve12clx6bbcHKqcYvOK7qsR9flSu 2qk8Hua587aK8yB2Xsmartaudio
AfmBOooL40tweJ2B10A49GKfcN7TpiO O7nutzEpeumWJojZrQrUyno2alldataresource ResourceColuna
Redonda Teto CS 16CSM DT ST Sky Hook Retangular Dimensões com suporte A 15 8 x L 13 7 cm
Peso Sep AfmBOorKXTIyGBMNMx4QahCpokbfDD3whOyW18gAnwTY3oa3goKxDk6ualldataresource
2qk8Hua587aK8yB2Xalldataresource AfmBOooCkcjhjoMuiWDAvLFsFWnjvRQ9pgQseY
2HHAQcTVBPCtSSZMXsmartaudio 2HHAQcTVBPCtSSZMXalldataresource
AfmBOorT6U8fYNnKl5f7DmekQSIU2VQ9rjdB7kbJDIGbHOBhuk7YCrZJsmartaudio
MjBobSE3YqGlCcRsNqalldataresource AfmBOopDsNSCxOP8T
kotuirQD1JD4XiTvXyno2EV7KkTXjAWzpctFMq
kotuirQD1JD4XiTvXyno2EV7KkTXjAWzpctFMqalldataresource
AfmBOooqcjUfbUdd1e7sG3ywjatlMCrR05Ush2LdD5GxXerRovddL85Z Manualv1Klipsch
AfmBOorTASmqbdFPIfgHWZ3VTlZTqqEGTWudBtLM5QXYFT6OdI2watDWalldataresource
AfmBOoqPUl5ZfpfeEKu8X29lGroBqoNB50zV858U4jnVE28 XHf Sm8jalldataresource
AfmBOooqcjUfbUdd1e7sG3ywjatlMCrR05Ush2LdD5GxXerRovddL85Zalldataresource
AfmBOorP1OhCJc wG36YS0A1f3e ZyQEDh6VDqShrFugAISm7qTVLkab
ZyQEDh6VDqShrFugAISm7qTVLkaballdataresource AfmBOorn
xq2wmkaG9XXYaoc8KqbRvGWe891Yksc ev ER1GzCkK60kW ER1GzCkK60kWalldataresource
AfmBOopDmOU5g8X8eI5V9JRwp9kC3ZEgmkGeSojFCB4qEYw5O RFD6zJ
AfmBOoraLwQigrD5CZQLzSERP2eV jkY NXKomYOPC7Xs8Y52reKXXgtalldataresource
RFD6zJalldataresource AfmBOoop70NenNhaH5Xxk37VlMsBiVewfbcHQ0NYujXXF4ZFrBaEkXi0
AfmBOoo2 hieekfE3iXBfa WN6oq F3Jgfi3aqjj pCHGzrIb7GmAOSTalldataresource
AfmBOoop70NenNhaH5Xxk37VlMsBiVewfbcHQ0NYujXXF4ZFrBaEkXi0alldataresource
AfmBOoqV3HyxjLaU2UOk1vgoIgXP6rr Fvm1u9xNQLtaSZEfcmZzcQpX
AfmBOopfobIkmHYuxAqBFaqktieWG GGqhbsGZuXqefIeToAAvuVkuN3alldataresource
AfmBOop2DGZygeSG2QvFOJzBlfMndWXBmCnHYnZtpgR8lC10BH7Vjb3balldataresource
AfmBOorQGOvsKoNgzbMm3XpPptafzlqC0aS9iuF3MGI9CRka10K tDXalldataresource
AfmBOoreQqfmnp03Qx3c8ofW247ec Cqf3wzB8rpnS3MtB0DPBEw1BSialldataresource ||| ||| TABELA DE PREOS 2024 Tabela em vigor desde 1 de Setembro de 2024 anulando todas as anteriores. Todos os PVPR incluem IVA taxa em vigor. A Smartaudio, Lda reserva-se ao direito de alterar qualquer um dos dados apresentados sem aviso prvio. P ||| TABELA DE PREOS 2024 Tabela em vigor desde 1 de Setembro de 2024 anulando todas as anteriores. Todos os PVPR incluem IVA taxa em vigor. A Smartaudio, Lda reserva-se ao direito de alterar qualquer um dos dados apresentados sem aviso prvio. P ||| TABELA DE PREOS 2024 Tabela em vigor desde 1 de Setembro de 2024 anulando todas as anteriores. Todos os PVPR incluem IVA taxa em vigor. A Smartaudio, Lda reserva-se ao direito de alterar qualquer um dos dados apresentados sem aviso prvio. P ||| TABELA DE PREOS 2024 Tabela em vigor

desde 1 de Setembro de 2024 anulando todas as anteriores. Todos os PVPR incluem IVA taxa em vigor. A Smartaudio, Lda reserva-se ao direito de alterar qualquer um dos dados apresentados sem aviso prvio. P ||| TABELA DE PREOS 2024 Tabela em vigor desde 1 de Setembro de 2024 anulando todas as anteriores. Todos os PVPR incluem IVA taxa em vigor. A Smartaudio, Lda reserva-se ao direito de alterar qualquer um dos dados apresentados sem aviso prvio. P ||| TABELA DE PREOS 2024 Tabela em vigor desde 1 de Setembro de 2024 anulando todas as anteriores. Todos os PVPR incluem IVA taxa em vigor. A Smartaudio, Lda reserva-se ao direito de alterar qualquer um dos dados apresentados sem aviso prvio. P ||| TABELA DE PREOS 2024 Tabela em vigor desde 1 de Setembro de 2024 anulando todas as anteriores. Todos os PVPR incluem IVA taxa em vigor. A Smartaudio, Lda reserva-se ao direito de alterar qualquer um dos dados apresentados sem aviso prvio. P ||| TABELA DE PREOS 2024 Tabela em vigor desde 1 de Setembro de 2024 anulando todas as anteriores. Todos os PVPR incluem IVA taxa em vigor. A Smartaudio, Lda reserva-se ao direito de alterar qualquer um dos dados apresentados sem aviso prvio. P ||| TABELA DE PREOS 2024 Tabela em vigor desde 1 de Setembro de 2024 anulando todas as anteriores. Todos os PVPR incluem IVA taxa em vigor. A Smartaudio, Lda reserva-se ao direito de alterar qualquer um dos dados apresentados sem aviso prvio. P ||| TABELA DE PREOS 2024 Tabela em vigor desde 1 de Setembro de 2024 anulando todas as anteriores. Todos os PVPR incluem IVA taxa em vigor. A Smartaudio, Lda reserva-se ao direito de alterar qualquer um dos dados apresentados sem aviso prvio. P ||| TABELA DE PREOS 2024 Tabela em vigor desde 1 de Setembro de 2024 anulando todas as anteriores. Todos os PVPR incluem IVA taxa em vigor. A Smartaudio, Lda reserva-se ao direito de alterar qualquer um dos dados apresentados sem aviso prvio. P ||| TABELA DE PREOS 2024 Tabela em vigor desde 1 de Setembro de 2024 anulando todas as anteriores. Todos os PVPR incluem IVA taxa em vigor. A Smartaudio, Lda reserva-se ao direito de alterar qualquer um dos dados apresentados sem aviso prvio. P ||| TABELA DE PREOS 2024 Tabela em vigor desde 1 de Setembro de 2024 anulando todas as anteriores. Todos os PVPR incluem IVA taxa em vigor. A Smartaudio, Lda reserva-se ao direito de alterar qualquer um dos dados apresentados sem aviso prvio. P ||| TABELA DE PREOS 2024 Tabela em vigor desde 1 de Setembro de 2024 anulando todas as anteriores. Todos os PVPR incluem IVA taxa em vigor. A Smartaudio, Lda reserva-se ao direito de alterar qualquer um dos dados apresentados sem aviso prvio. P ||| TABELA DE PREOS 2024 Tabela em vigor desde 1 de Setembro de 2024 anulando todas as anteriores. Todos os PVPR incluem IVA taxa em vigor. A Smartaudio, Lda reserva-se ao direito de alterar qualquer um dos dados apresentados sem aviso prvio. P ||| TABELA DE PREOS 2024 Tabela em vigor desde 1 de Setembro de 2024 anulando todas as anteriores. Todos os PVPR incluem IVA taxa em vigor. A Smartaudio, Lda reserva-se ao direito de alterar qualquer um dos dados apresentados sem aviso prvio. P ||| TABELA DE PREOS 2024 Tabela em vigor desde 1 de Setembro de 2024 anulando todas as anteriores. Todos os PVPR incluem IVA taxa em vigor. A Smartaudio, Lda reserva-se ao direito de alterar qualquer um dos dados apresentados sem aviso prvio. P ||| TABELA DE PREOS 2024 Tabela em vigor desde 1 de Setembro de 2024 anulando todas as anteriores. Todos os PVPR incluem IVA taxa em vigor. A Smartaudio, Lda reserva-se ao direito de alterar qualquer um dos dados apresentados sem aviso prvio. P ||| TABELA DE PREOS 2024 Tabela em vigor desde 1 de Setembro de 2024 anulando todas as anteriores. Todos os PVPR incluem IVA taxa em vigor. A Smartaudio, Lda reserva-se ao direito de alterar qualquer um dos dados apresentados sem aviso prvio. P ||| TABELA DE PREOS 2024 Tabela em vigor desde 1 de Setembro de 2024 anulando todas as anteriores. Todos os PVPR incluem IVA taxa em vigor. A Smartaudio, Lda reserva-se ao direito de alterar qualquer um dos dados apresentados sem aviso prvio.

P ||| TABELA DE PREOS 2024 Tabela em vigor desde 1 de Setembro de 2024 anulando todas as anteriores. Todos os PVPR incluem IVA taxa em vigor. A Smartaudio, Lda reserva-se ao direito de alterar qualquer um dos dados apresentados sem aviso prvio. P ||| TABELA DE PREOS 2024 Tabela em vigor desde 1 de Setembro de 2024 anulando todas as anteriores. Todos os PVPR incluem IVA taxa em vigor. A Smartaudio, Lda reserva-se ao direito de alterar qualquer um dos dados apresentados sem aviso prvio. P ||| TABELA DE PREOS 2024 Tabela em vigor desde 1 de Setembro de 2024 anulando todas as anteriores. Todos os PVPR incluem IVA taxa em vigor. A Smartaudio, Lda reserva-se ao direito de alterar qualquer um dos dados apresentados sem aviso prvio. P ||| TABELA DE PREOS 2024 Tabela em vigor desde 1 de Setembro de 2024 anulando todas as anteriores. Todos os PVPR incluem IVA taxa em vigor. A Smartaudio, Lda reserva-se ao direito de alterar qualquer um dos dados apresentados sem aviso prvio. P ||| TABELA DE PREOS 2024 Tabela em vigor desde 1 de Setembro de 2024 anulando todas as anteriores. Todos os PVPR incluem IVA taxa em vigor. A Smartaudio, Lda reserva-se ao direito de alterar qualquer um dos dados apresentados sem aviso prvio. P

TABELA DE PREOS 2024 Tabela em vigor desde 1 de Setembro de 2024 anulando todas as anteriores. Todos ... pedncia nominal: 8 ohms Dimenses: A 12.6 x L 66.0 x P 17.3 cm Peso: 5,9 kg Colunas Surround Atmos **R-40SA** Resposta: Em conformidade com o sistema Dolby Atmos Sensibilidade: Em conformidade com o si...
lang:pt score:11 filesize: 3.06 M page_count: 43 document date: 2024-09-19

[pdf] User Manual

TABELA DE PREÇOS 2023 Entradas HDMI eARC 2 Bluetooth Analógico 3 5 mm Digital óptico Saídas Saída de subwoofer RCA Peso 14 52 kg Speaker 48 1 Dolby TabPrecos Klipsch high smartaudio pt 06 tabela preços giorno fa — Soundbar Passiva RP 0 440D SB Cinema 800 atmos Subwoofer Wireless 45 Atmos System com Sub |||

TABELA DE PREOS 2023 Tabela em vigor desde 1 de Abril de 2023 anulando todas as anteriores. Todos os ... Impedncia nominal: 8 ohms Dimenses: A 126 x L 660 x P 173 mm Peso: 5,9 kg Colunas Surround Atmos **R-40SA** Resposta: Em conformidade com o sistema Dolby Atmos Sensibilidade: Em conformidade com o si...
lang:pt score:10 filesize: 7.3 M page_count: 38 document date: 2023-06-02