

TOPTRO X5

TOPTRO X5 Projector User Manual

Model: X5 | Brand: TOPTRO

1. INTRODUCTION

The TOPTRO X5 Projector is designed to provide a high-quality visual and audio experience for home theater and small office use. Featuring 4K support, 700 ANSI Lumen brightness, 4P/4D keystone correction, and a large 300-inch display capability, it offers versatile connectivity options including 5G WiFi and Bidirectional Bluetooth 5.1. This manual provides essential information for setting up, operating, and maintaining your projector.

2. WHAT'S IN THE BOX

- TOPTRO X5 Projector
- Remote Control
- Power Cord
- HDMI Cable
- AV Cable

3. KEY FEATURES

- **Imported Light Source:** Ensures long-lasting image clarity with automatic optimization.
- **Optimized Brightness & Contrast:** 460 ANSI Lumens with RGB+BP brightening technology and 15000:1 contrast ratio for vivid images.
- **All-Glass Lens:** High refractive index for excellent light transmittance and stable, undeformed images.
- **85% NTSC Wide Color Gamut:** Accurate color reproduction supporting 1080P and 4K high-definition

content on up to a 300-inch display.

- **Ultra-Fast 5G WiFi:** Stable and smooth wireless screen mirroring, avoiding signal interference.
- **Bidirectional Bluetooth 5.1:** Connects to Bluetooth headsets/speakers and allows connection of mobile phones/computers via Bluetooth.
- **Wide Compatibility:** Connects to TV sticks, PCs, laptops, Android/iOS mobile phones, PS4, Switch.
- **Direct USB Playback:** Supports Microsoft Office and Adobe PDF files directly from a USB flash drive.

4. SETUP

4.1 Physical Placement

Place the projector on a stable, flat surface. Ensure there is adequate ventilation around the device. The projector can project a 100-inch screen from approximately 1.7 meters and up to 150 inches from 5.0 meters, allowing for flexible placement.

Image: Custom Projection Size. The projector allows free adjustment of projection size and position, with examples for 50",

100", and 150" displays at varying distances.

4.2 Power Connection

Connect the provided power cord to the projector's power input and then to a suitable power outlet.

4.3 Initial Power On

Press the power button on the projector or the remote control to turn on the device.

4.4 Focus and Keystone Correction

Adjust the focus ring on the projector lens until the image is clear. Use the 4P/4D keystone correction feature to adjust the image shape if the projector is not perfectly perpendicular to the screen. This feature allows for flexible placement and ensures a rectangular image.

Image: Innovative 4D & 4P Digital Keystone Correction. This feature allows for flexible projector placement and ensures a perfectly rectangular image.

5. OPERATING

5.1 Connectivity Options

The TOPTRO X5 offers multiple ways to connect your devices:

- **WiFi (2.4G & 5G Dual-band):** For stable wireless screen mirroring from smartphones, tablets, and laptops.
- **Bluetooth 5.1 (Bidirectional):** Connect to external Bluetooth speakers or headphones for enhanced audio, or use the projector as a Bluetooth speaker for your mobile devices.
- **HDMI:** Connect gaming consoles, Blu-ray players, TV sticks, and other HDMI-enabled devices.
- **USB:** Play media directly from a USB flash drive.
- **AV:** Connect older devices using the provided AV cable.

Image: 2.4G & 5G Dual-brand WiFi. Screen mirroring is more stable with dual-band support.

Bidirectional Bluetooth 5.1 Functions

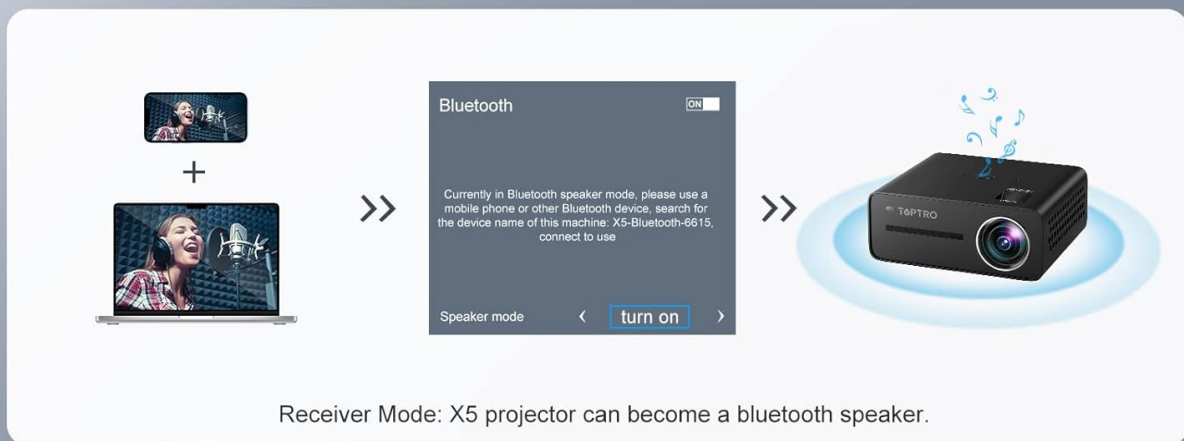
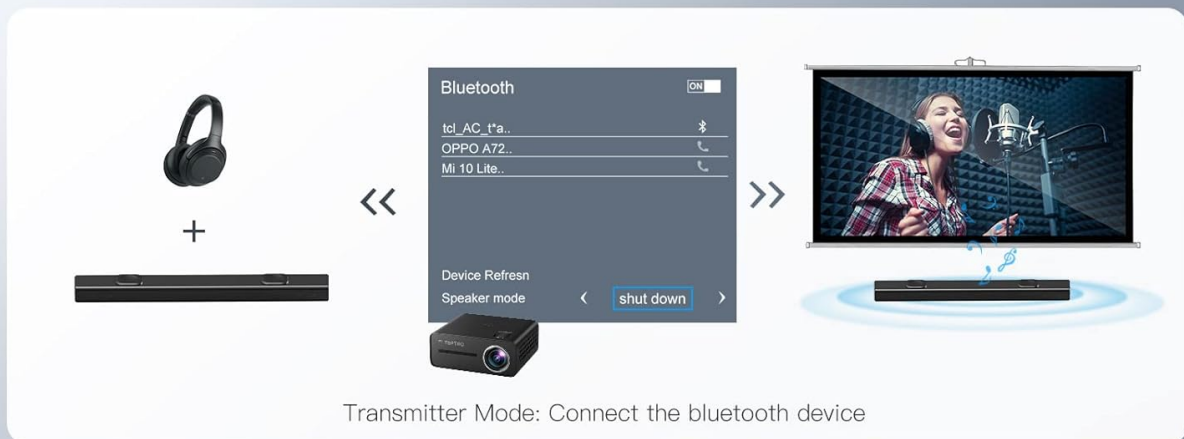

Image: Bidirectional Bluetooth 5.1 Functions. The projector can transmit audio to Bluetooth devices (Transmitter Mode) or receive audio from mobile devices (Receiver Mode).

5.2 Direct USB Playback

The X5 projector supports direct playback of Microsoft Office (Excel, Word, PPT) and Adobe PDF files from a USB flash drive, eliminating the need for a connected computer for presentations.

Presentation Directly via USB

No need to connect to the computer directly display PPT, Excel, Word, PDF file.

Image: Presentation Directly via USB. No need to connect to a computer; directly display PPT, Excel, Word, PDF files.

6. MAINTENANCE

6.1 Cleaning

Regularly clean the projector lens with a soft, lint-free cloth. For the exterior, use a dry, soft cloth. Do not use liquid cleaners or abrasive materials.

6.2 Light Source Longevity

The TOPTRO X5 uses an imported light source designed for long-lasting reliability. Its original image optimization function automatically adjusts the image based on bulb attenuation to maintain consistent clarity.

Image: Optimized for Brightness. The X5 projector features 460 ANSI Lumens for true 1080P brightness, compared to other projectors with higher stated lumens but non-real 1080P.

7. TROUBLESHOOTING

- **No Image/Signal:** Ensure all cables are securely connected. Select the correct input source on the projector.
- **Blurry Image:** Adjust the focus ring. Check keystone correction settings if the image is distorted.
- **No Audio:** Verify volume levels on both the projector and the connected device. If using Bluetooth, ensure proper pairing and selection of the correct audio output.
- **WiFi Connection Issues:** Ensure the projector is within range of the WiFi router. Re-enter the WiFi password. Try connecting to the 2.4G or 5G band.

8. SPECIFICATIONS

Feature	Detail
Brand	TOPTRO
Model Number	X5
Display Resolution	1920 x 1080 (Native 1080P, Supports 4K)
Brightness	460 ANSI Lumens
Contrast Ratio	15000:1
Connectivity Technology	Wireless (2.4G & 5G WiFi), Bidirectional Bluetooth 5.1, HDMI, USB, AV
Keystone Correction	4P/4D Digital Keystone
Max. Screen Diagonal	300 inches
Item Weight	4.85 pounds
Product Dimensions	10.24 x 8.96 x 4.4 inches

9. WARRANTY AND SUPPORT

TOPTRO provides a **6-Month return policy** and a **3-Year repair warranty** for the X5 projector. Additionally, lifetime professional technical support is available to assist with any product-related inquiries or issues. For support, please refer to the contact information provided with your product packaging or visit the official TOPTRO website.

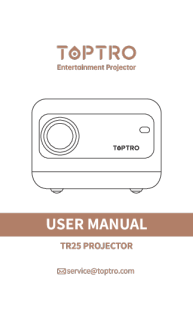
© 2023 TOPTRO. All rights reserved.

Related Documents - X5

	<p>TOPTRO TR25 Projector User Manual</p> <p>User manual for the TOPTRO TR25 projector, covering setup, operation, features like WiFi and Bluetooth connectivity, and troubleshooting.</p>
-------------------------------------------------------------------------------------	-----------------------------------------------------------------------------------------------------------------------------------------------------------------------------------------------------------
