

Manuals.plus /

› YINYOO /

› KZ EDX PRO In-Ear Monitor User Manual

YINYOO KZ EDX PRO

KZ EDX PRO In-Ear Monitor User Manual

Brand: YINYOO | Model: KZ EDX PRO

1. INTRODUCTION

The KZ EDX PRO In-Ear Monitor (IEM) headphones are designed to deliver high-fidelity audio with deep bass, suitable for various applications including gaming, music listening, and stage monitoring. Featuring a 10mm dual magnetic circuit dynamic driver, these wired earbuds offer a rich and powerful sound experience.

Figure 1: KZ EDX PRO In-Ear Monitors (Cyan)

2. WHAT'S IN THE BOX

Your KZ EDX PRO package includes the following components:

- 1 pair of KZ EDX PRO In-Ear Monitor Headphones
- 1 detachable earphones cable (0.75mm 2-pin connector)
- 3 pairs of silicone ear tips (S, M, L)
- 1 User Manual (this document)

3. SETUP INSTRUCTIONS

3.1 Attaching the Detachable Cable

1. Identify the left (L) and right (R) earpieces and the corresponding connectors on the cable. The cable connectors are typically marked.

2. Align the 0.75mm 2-pin connector on the cable with the receptacle on the earpiece. Ensure the pins are correctly oriented.
3. Gently push the cable connector into the earpiece receptacle until it is securely seated. Do not force the connection.
4. Repeat for the other earpiece.

0.75mm Standard Gold-Plated Pin, Support Upgrade To Bluetooth Earphone

Figure 2: Detachable Cable Connection

3.2 Choosing and Installing Ear Tips

Selecting the correct size ear tips is crucial for optimal sound quality and comfort. Experiment with the included small, medium, and large ear tips to find the best fit for your ears.

- A good fit provides effective sound isolation and enhanced bass response.
- To change ear tips, gently pull off the existing tip and push the new tip onto the nozzle of the earbud, ensuring it is fully seated.

3.3 Wearing the Earbuds

The KZ EDX PRO earbuds are designed for an over-ear fit to ensure stability and comfort, especially during extended use.

1. Insert the earbud into your ear canal.
2. Loop the cable over the top of your ear, allowing the pre-formed ear hook to rest comfortably.
3. Adjust the earbud and cable until you achieve a secure and comfortable fit.

Ergonomic Design Comfortable And Stable To Wear

Figure 3: Ergonomic Over-Ear Fit

This diagram illustrates the ergonomic design of the KZ EDX PRO earbud and how it is intended to be worn with the cable looped over the ear for a stable and comfortable fit.

4. OPERATING INSTRUCTIONS

Connect the 3.5mm jack of the earphone cable to your audio source (e.g., smartphone, computer, audio player).

4.1 Inline Remote Control (if applicable)

If your cable includes an inline remote, you can control media playback:

- **Play/Pause:** Press the button once.
- **Next Song:** Press the button twice.
- **Previous Song:** Press the button three times.

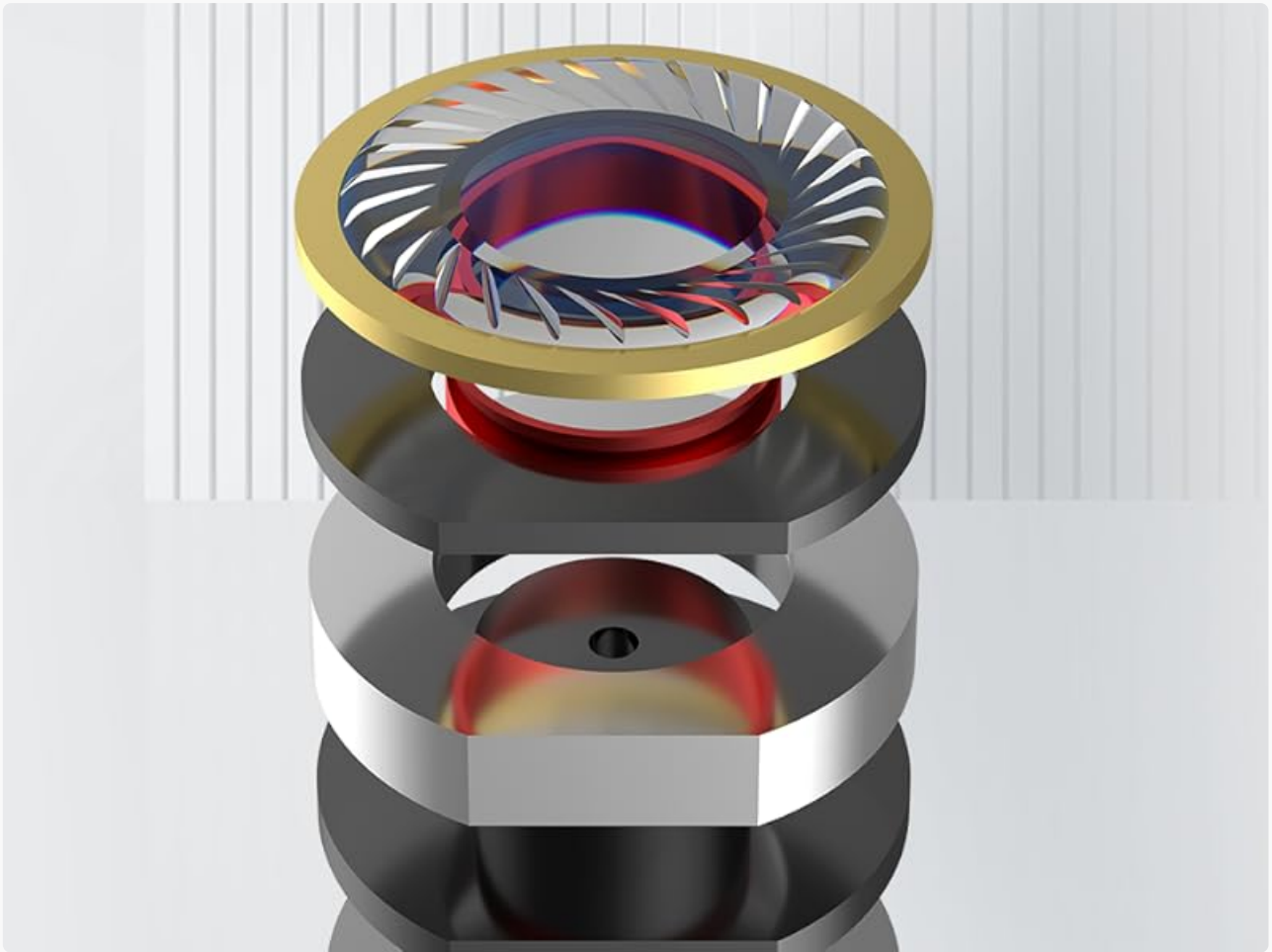

Figure 4: Inline Remote Control Functions

Volume control is typically managed directly from your connected audio device.

5. MAINTENANCE AND CARE

5.1 Cleaning the Earbuds and Ear Tips

- Regularly clean the ear tips with a soft, damp cloth to remove earwax and debris.
- Ensure ear tips are completely dry before reattaching them to the earbuds.
- Wipe the earbud housings with a dry, soft cloth. Avoid using harsh chemicals or abrasive materials.

Figure 5: Included Ear Tips

5.2 Cable Care

- Avoid sharp bends or excessive pulling on the cable to prevent damage.
- The detachable cable design allows for easy replacement if damaged or for upgrading to different cable types.

5.3 Storage

When not in use, store your KZ EDX PRO earbuds in a protective case to prevent tangling and damage.

Figure 6: Earbud Storage Case

6. TROUBLESHOOTING

If you encounter issues with your KZ EDX PRO earbuds, please refer to the following common solutions:

Problem	Possible Cause	Solution
No sound or sound from only one earbud	<ul style="list-style-type: none">• Cable not fully connected.• Damaged cable.• Incorrect audio source settings.• Debris in earbud nozzle.	<ul style="list-style-type: none">• Ensure the detachable cable is securely attached to both earpieces.• Test with a different cable if available.• Check your device's volume and audio output settings.• Gently clean the earbud nozzle and ear tips.
Poor sound quality or weak bass	<ul style="list-style-type: none">• Improper ear tip fit.• Ear tips are dirty or worn.	<ul style="list-style-type: none">• Try different sized ear tips to achieve a better seal.• Clean or replace ear tips.
Earbuds fall out easily	<ul style="list-style-type: none">• Incorrect ear tip size.• Improper wearing technique.	<ul style="list-style-type: none">• Experiment with different ear tip sizes.• Ensure the cable is looped over your ear correctly for stability.

7. SPECIFICATIONS

Key technical specifications for the KZ EDX PRO In-Ear Monitors:

Feature	Detail
Model Name	KZ EDX PRO
Driver Type	10mm Dual Magnetic Circuit Dynamic Driver
Impedance	24 Ohm
Sensitivity	112 dB
Frequency Range	10-20kHz
Connectivity	Wired (3.5mm Jack)
Cable Feature	Detachable 0.75mm 2-pin, 5N OFC Oxygen-free Copper Wire
Noise Control	Sound Isolation
Material	Metal, Resin
Product Dimensions	3.74 x 2.87 x 1.3 inches
Item Weight	2.11 ounces (0.06 Kilograms)

Special Dual Magnetic Circuit Dynamic Unit, Show Music Details Everywhere

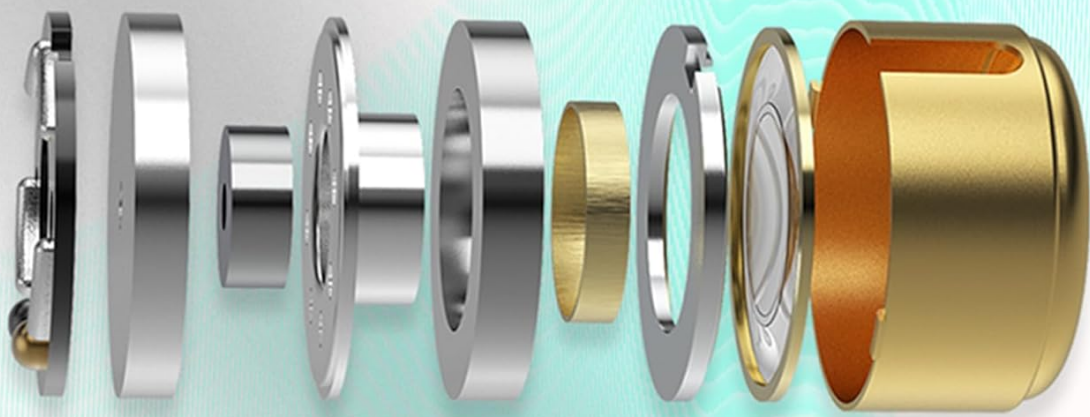

Figure 7: Dynamic Driver Components

This image provides an exploded view of the KZ EDX PRO's 10mm dual magnetic circuit dynamic driver, illustrating its internal components responsible for high-fidelity sound reproduction.

8. WARRANTY AND SUPPORT

YINYOO Audio is committed to providing high-quality products and excellent customer service.

- **Warranty:** Any reported issues will be addressed with a replacement.
- **Support:** Expect quick responses to any questions you may have regarding the use of your product.

For further assistance, please contact YINYOO customer support through the retailer where you purchased the product or visit the official YINYOO brand store online.

Visit the YINYOO Store

