

Kircuit PA-65W

Kircuit AC/DC Adapter for QFX PBX-1210 Speaker User Manual

Model: PA-65W

1. INTRODUCTION

This manual provides essential information for the safe and effective use of your Kircuit AC/DC Adapter, model PA-65W. This adapter is designed as a replacement power supply for the QFX PBX-1210 Smart App Controlled Party Speaker. Please read these instructions carefully before use and retain them for future reference.

2. SAFETY INFORMATION

To ensure safe operation and prevent damage, observe the following precautions:

- Ensure the adapter's input voltage (100V-240V AC) matches your local power supply.
- Do not expose the adapter to water, moisture, or extreme temperatures.
- Avoid dropping or subjecting the adapter to strong impacts.
- Do not attempt to disassemble or modify the adapter. Refer all servicing to qualified personnel.
- Unplug the adapter from the power outlet when not in use for extended periods.
- The adapter features built-in protections against short circuits, excess voltage, over-temperature, and overcurrent to safeguard your device.

Durable design

- Power cable made of high-quality materials with thick insulation layer to protect against wear and tear, as well as abrasion-resistant outer sheathing to prevent damage from external factors.

- The cable can withstand high temperatures without melting or degrading, which is especially important for cables carrying high current loads.

3. PRODUCT OVERVIEW

The Kircuit AC/DC Adapter is a reliable power supply unit designed for compatibility with the QFX PBX-1210 speaker. It provides stable power conversion from AC wall outlets to the DC power required by your device.

4. SETUP

Follow these steps to set up your Kircuit AC/DC Adapter:

1. **Verify Compatibility:** Ensure your device, specifically the QFX PBX-1210 speaker, requires the power specifications provided by this adapter (refer to the speaker's manual or specifications).
2. **Connect to Device:** Insert the DC output plug of the Kircuit adapter firmly into the power input port of your QFX PBX-1210 speaker.
3. **Connect to Power Outlet:** Plug the AC input prongs of the adapter into a standard wall power outlet (100V-240V AC).
4. **Power On:** Once connected, your device should receive power. Turn on your QFX PBX-1210 speaker as per its operating instructions.

5. OPERATING INSTRUCTIONS

The Kircuit AC/DC Adapter operates automatically once connected to a power source and your device. It provides continuous power to your QFX PBX-1210 speaker. No user intervention is required for its basic operation.

- Ensure the adapter is securely plugged into both the wall outlet and the speaker.
- If the speaker is not powering on, check all connections and the power outlet.
- The adapter is designed for continuous use, but it is recommended to unplug it during electrical storms or when leaving the device unattended for extended periods.

6. MAINTENANCE

Proper care and maintenance will extend the life of your Kircuit AC/DC Adapter:

- **Cleaning:** Disconnect the adapter from all power sources before cleaning. Use a soft, dry cloth to wipe the exterior. Do not use liquid cleaners or aerosols.
- **Storage:** Store the adapter in a cool, dry place when not in use. Avoid wrapping the cord too tightly around

the adapter to prevent damage to the cable.

- **Cable Integrity:** Regularly inspect the power cord for any signs of wear, cuts, or fraying. Discontinue use if damage is observed. The cable is constructed with high-quality materials and thick insulation for durability.
- **Plug Integrity:** Ensure the plug prongs remain straight and undamaged for a secure connection. The plug is designed for stable and safe electrical contact.

• The plugs on the power cable also well-made and designed to provide a secure and stable connection.

• The plugs can handle high electrical loads without overheating or causing a fire hazard.

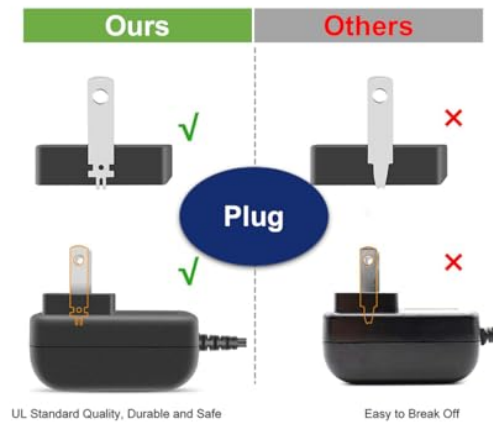

Why choose Kircuit ?

Kircuit adapters have a wide range of product offerings that are compatible with various device types, power requirements, and connector standards. Kircuit adapters have a strong quality control process in place to ensure our products meet the highest standards of safety and performance.

This image compares the robust and secure design of the Kircuit adapter's plug to a less reliable alternative, highlighting its stability.

7. TROUBLESHOOTING

If you encounter issues with your Kircuit AC/DC Adapter, refer to the following common problems and solutions:

Problem	Possible Cause	Solution
Device not powering on.	Adapter not properly connected. No power from outlet. Faulty adapter.	Ensure both ends of the adapter are securely plugged in. Test the outlet with another device. If still no power, the adapter may be faulty and require replacement.
Adapter feels unusually hot.	Overload or poor ventilation.	Ensure the adapter is not covered and has adequate ventilation. Verify the device's power requirements do not exceed the adapter's output. Unplug and allow to cool. If overheating persists, discontinue use.
Intermittent power to device.	Loose connection. Damaged cable/plug.	Check all connections for tightness. Inspect the cable and plug for visible damage. If damaged, replace the adapter.

8. SPECIFICATIONS

- **Model Number:** PA-65W
- **Brand:** Kircuit
- **Input:** 100V-240V AC
- **Compatibility:** QFX PBX-1210 Smart App Controlled Party Speaker
- **Manufacturer:** Shenzhen Waweis Technology Co., Ltd
- **First Available:** August 27, 2021

9. WARRANTY AND SUPPORT

For warranty information or technical support, please refer to the documentation provided with your purchase or contact the retailer. Keep your purchase receipt as proof of purchase.