Saved from manuals.plus.
Open the live page for links to other documents and user manuals.

SNIXWOO SOCX5LHLS

Instruction Manual

SNIXWOO Roof Rails & Cross Bars for Mazda CX5 CX-5 (2017-2025)

1. Product Overview

This manual provides detailed instructions for the installation, operation, and maintenance of your SNIXWOO Roof Rails and Cross Bars. Designed specifically for the Mazda CX-5 models from 2017 to 2025, these components enhance your vehicle's cargo carrying capabilities.
The reinforced frame structure ensures greater durability and strength, providing a reliable solution for transporting various items on your vehicle's rooftop.



Image 1.1: SNIXWOO Roof Rails and Cross Bars installed on a Mazda CX-5, ready for cargo.

2. What's in the Box

Please verify that all components are present before beginning installation:

- 2x Roof Racks
- 2x Side Rails
- All Mounting Hardwares
- 1x DIY Installation Guide (this manual)

3. Installation Guide

The SNIXWOO Roof Rails and Cross Bars are designed for hassle-free installation, bolting directly onto factory pre-drilled holes. No drilling is required.

3.1. Preparation

1. Ensure your vehicle is parked on a level surface and the engine is off.
2. Gather all components and tools.

3. Carefully remove the original rubber strips from your vehicle's roof channels.



Image 3.1: Detailed view of the side rail, highlighting its design and mounting points.

3.2. Side Rail Installation

1. Align the side rails with the pre-drilled holes on your vehicle's roof.
2. Secure the side rails using the provided mounting hardware. Ensure all bolts are hand-tightened initially.
3. Once all bolts are in place, progressively tighten them evenly to ensure a secure fit.

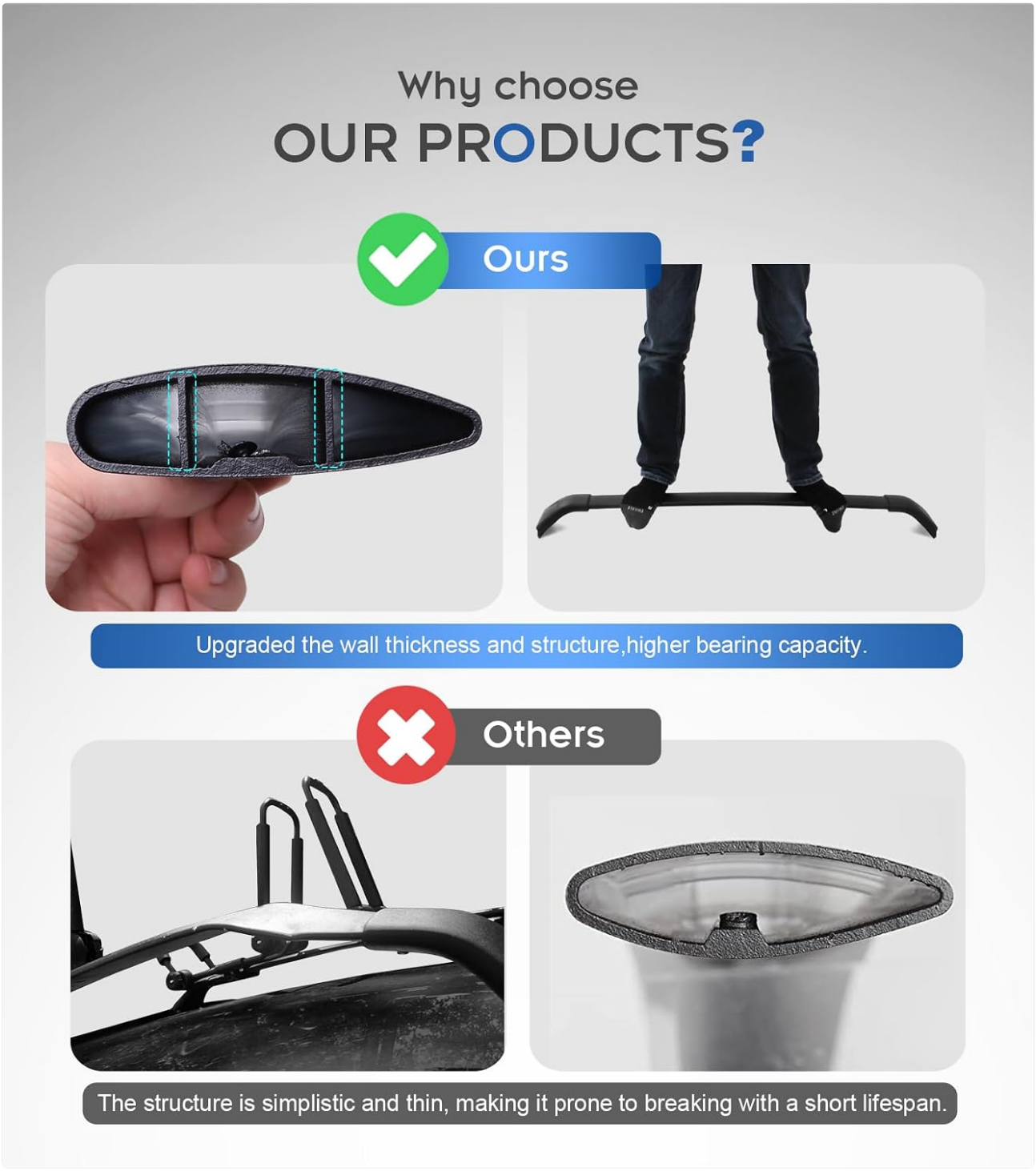

Image 3.2: Illustration of the reinforced structure for enhanced durability.

3.3. Cross Bar Installation

1. Attach the cross bars to the installed side rails. The adjustable distance feature of the cross bars makes installation easier.
2. Ensure the cross bars are positioned correctly and are parallel to each other.
3. Tighten all fasteners securely. The cross bars come with rubber protective pads to prevent scratching your car's paint.



Image 3.3: Cross bar features, including adjustable distance and protective pads.

3.4. Installation Video

For a visual guide, please refer to the official installation video:

▶ **Watch video online**
Mazda CX5 Installation

Video 3.4: Official SNIXWOO installation guide for Mazda CX-5 Roof Rails and Cross Bars.

4. Operating (Usage)

Your newly installed roof rails and cross bars are designed to increase the storage space of your vehicle, allowing you to load camping gear, luggage, fishing poles, bikes, snowboards, skis, and other rooftop accessories. The maximum load capacity is 165 pounds.

4.1. Safety Tips for Loading

- **Tip 1:** Prepare special carriers when loading surfboards, kayaks, snowboards, etc.

- **Tip 2:** Use fixing devices to secure the front and rear of long, large items.
- **Tip 3:** Maintain proper speed based on the load weight and road conditions.
- **Tip 4:** Check the tightness of all connections after a short distance of travel.



Image 4.1: Important safety tips for using your roof rack system.



Image 4.2: Various views of the product installed on a vehicle.

5. Maintenance

To ensure the longevity and optimal performance of your SNIXWOO Roof Rails and Cross Bars, regular maintenance is recommended:

- Periodically inspect all mounting hardware for tightness. Re-tighten if necessary.
- Clean the rails and bars with mild soap and water to remove dirt and debris. Avoid abrasive cleaners.
- Check for any signs of wear or damage, especially after long trips or heavy loads.

6. Troubleshooting

Should you encounter any issues with your SNIXWOO Roof Rails and Cross Bars, please consider the following:

- **Loose Fit:** Ensure all bolts and fasteners are securely tightened according to the installation instructions.
- **Missing or Damaged Parts:** If any parts were damaged during installation or are missing, please contact

the seller for a replacement.

- **Installation Difficulty:** If you find the installation challenging, please contact the seller for additional online instructions and expert support.

7. Specifications

Feature	Detail
Brand	SNIXWOO
Model Number	SOCX5LHLS
Compatibility	Mazda CX-5 (2017-2025)
Material	Aluminum Alloy (implied by product images and general product type)
Color	Black
Item Weight	18 pounds
Product Dimensions	67 x 8 x 5 inches
Load Capacity	165 Pounds
Mounting Type	U-Bolt (Bolt-On to Factory Pre-Drilled Holes)
Special Features	Load on Rooftop, Reinforced Frame Structure

8. Warranty and Support

For any inquiries, technical assistance, or warranty claims, please contact SNIXWOO customer support directly through your purchase platform. They are available to help you every step of the way.

© 2024 SNIXWOO. All rights reserved.

Ask a question about this manual

Ask about setup, troubleshooting, compatibility, parts, safety, or missing instructions. Manuals+ will review the question and use this page's manual context to help answer it.

Name

Anonymous

Email

you@example.com

After a successful submission, we securely hash the supplied account or form email before sending it to Microsoft Advertising for conversion attribution. Privacy details.

Question

Example: How do I reset this device or fix this error?

Details

Model number, symptoms, what you tried, or the section of the manual you are using.

Submit question

Open the live page

https://manuals.plus/asin/B08XQH78G3

More documents and user manuals: **https://manuals.plus/**