Saved from manuals.plus.
Open the live page for links to other documents and user manuals.

Amazon Prime Video Borat Subsequent Moviefilm (ASIN: B08K3SDZJ9)

Borat Subsequent Moviefilm: An Amazon Prime Video Viewing Guide

Instructions for accessing and enjoying the film on Amazon Prime Video.

1. Introduction

This guide provides comprehensive instructions for viewing *Borat Subsequent Moviefilm* on Amazon Prime Video. It covers how to access the film, utilize playback controls, understand special features, and troubleshoot common viewing issues. This film is a comedy released in 2020, starring Sacha Baron Cohen and Maria Bakalova.

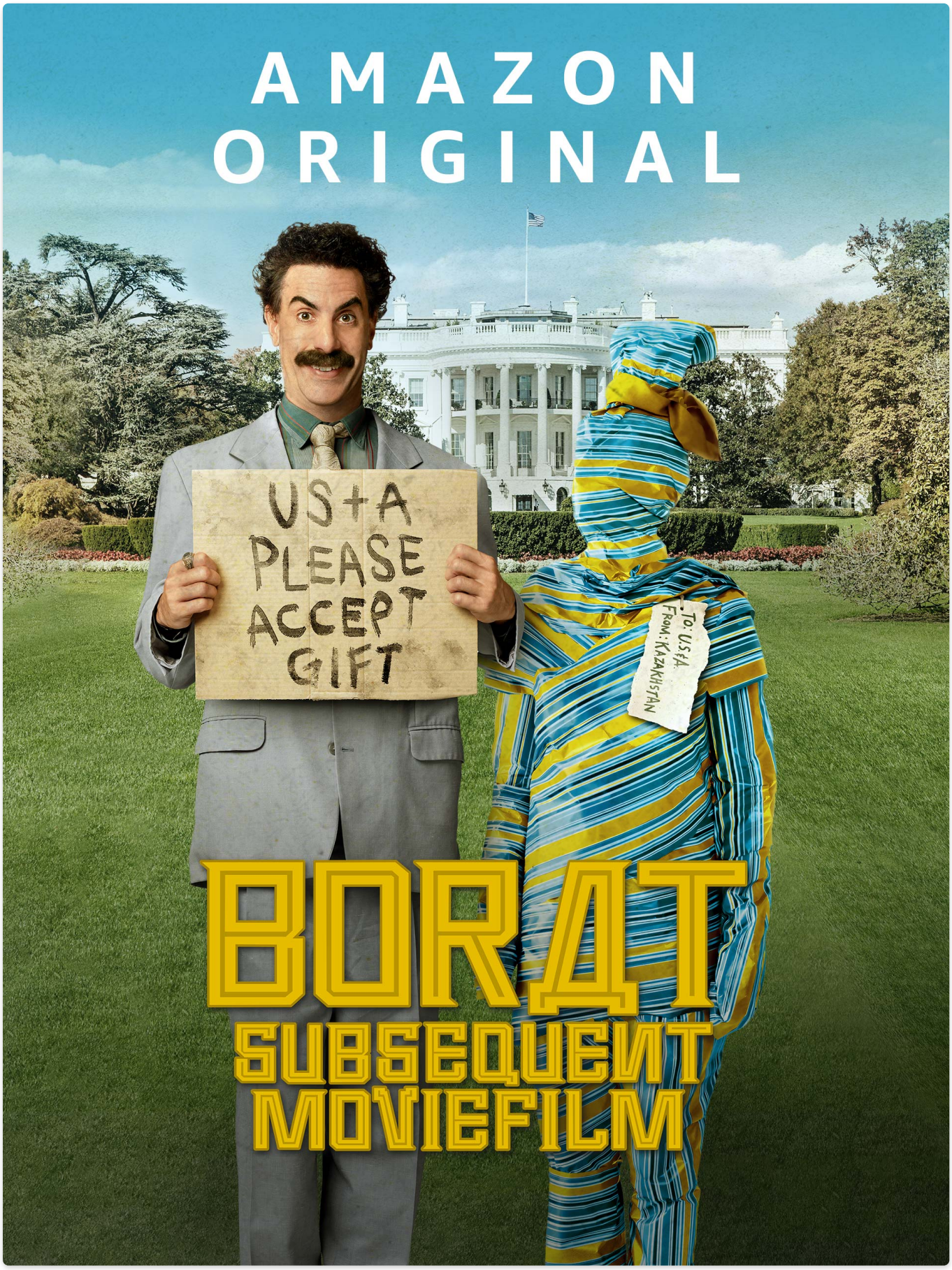

Image: Official movie poster for Borat Subsequent Moviefilm. The poster features the main character, Borat, in a distinctive pose.

2. Accessing the Movie (Setup)

To watch *Borat Subsequent Moviefilm*, ensure you have an active Amazon Prime Video subscription or have purchased/rented the film.

1. **Open Amazon Prime Video:** Launch the Amazon Prime Video application on your device (smart TV, streaming stick, tablet, smartphone) or visit the Amazon Prime Video website in your web browser.
2. **Log In:** Sign in with your Amazon account credentials if prompted.
3. **Locate the Film:**
    - Use the search bar and type "Borat Subsequent Moviefilm".
    - Navigate directly to the film's page using its ASIN: B08K3SDZJ9.
4. **Start Playback:** On the film's detail page, select the "Watch Now" or "Play" option. If you have not purchased or rented it, you will be prompted to do so.

3. Viewing Controls (Operating)

During playback, various controls are available to enhance your viewing experience. These controls typically appear when you move your mouse (on a computer) or tap the screen/remote (on devices).

- **Play/Pause:** Click the play/pause icon or press the corresponding button on your remote.
- **Fast Forward/Rewind:** Use the progress bar to drag to a specific point, or use the fast forward/rewind buttons.
- **Volume Control:** Adjust the volume using the speaker icon or your device's volume controls.
- **Full Screen:** Select the full-screen icon to expand the video to fill your display.

4. Special Features

Borat Subsequent Moviefilm offers the following special features:

- **Subtitles (CC):** The film supports multiple subtitle languages. To enable or change subtitles, click the "CC" icon during playback. Available languages include English [CC], Español, Français, Deutsch, Italiano, and many others.
- **X-Ray:** Amazon's X-Ray feature provides instant access to information about actors, music, trivia, and more as you watch. To activate X-Ray, click the X-Ray icon or tap the screen on supported devices.

5. Troubleshooting Common Issues

If you encounter problems while viewing, consider the following solutions:

- **Buffering/Poor Quality:**
    - Check your internet connection speed and stability.
    - Close other applications or devices consuming bandwidth.
    - Restart your router/modem.
- **Audio/Video Sync Issues:**
    - Pause and resume playback.
    - Restart the Prime Video application or your device.
- **Subtitles Not Displaying:**
    - Ensure subtitles are enabled via the "CC" icon in the playback controls.
    - Verify your device's display settings.
- **Cannot Access Film:**

- Confirm your Amazon Prime subscription is active or that the film has been successfully purchased/rented.
- Ensure you are logged into the correct Amazon account.

6. Movie Details (Specifications)

Title	Borat Subsequent Moviefilm
ASIN	B08K3SDZJ9
Release Year	2020
Release Date	Oct 22, 2020
Runtime	1 h 36 min
Rating	R
Genre	Comedy
Directors	Jason Woliner
Cast	Sacha Baron Cohen, Maria Bakalova
Subtitle Languages	English [CC], Čeština, Dansk, Deutsch, Ελληνικά, Español (Latinoamérica), Español (España), Suomi, Filipino, Français, עברית, ■■■■■■, Magyar, Indonesia, Italiano, , , Melayu, Norsk Bokmål, Nederlands, Polski, Português (Brasil), Português (Portugal), Română, Русский, Svenska, ■■■■■, ■■■■■■, ■■■, Українська, Tiếng Việt, ,

7. Customer Support

For further assistance with Amazon Prime Video or specific issues related to*Borat Subsequent Moviefilm*, please contact Amazon Customer Service:

- Visit the Amazon Help & Customer Service page.
- Navigate to the Prime Video section for specific streaming support.

© 2020 Amazon Prime Video. All rights reserved. This guide is for informational purposes only.

Ask a question about this manual

Ask about setup, troubleshooting, compatibility, parts, safety, or missing instructions. Manuals+ will review the question and use this page's manual context to help answer it.

Name

Anonymous

Email

you@example.com

After a successful submission, we securely hash the supplied account or form email before sending it to Microsoft Advertising for

conversion attribution. Privacy details.

Question

Example: How do I reset this device or fix this error?

Details

Model number, symptoms, what you tried, or the section of the manual you are using.

Submit question

Open the live page

https://manuals.plus/asin/B08K3SDZJ9

More documents and user manuals: **https://manuals.plus/**