

Popglory P22

Popglory P22 Smartwatch User Manual

Model: P22

1. INTRODUCTION

This manual provides detailed instructions for the setup, operation, and maintenance of your Popglory P22 Smartwatch. Please read this manual thoroughly before using the device to ensure proper function and to maximize your user experience.

The Popglory P22 Smartwatch is designed to assist you in monitoring your daily activities and health metrics, including heart rate, blood pressure, blood oxygen, and sleep patterns. It also offers various sports modes and smart notifications when connected to your smartphone.

Image 1.1: Popglory P22 Smartwatch (Rose)

2. SETUP

2.1. Charging the Device

Before first use, fully charge your smartwatch. Connect the magnetic charging cable to the charging contacts on the back of the watch and plug the USB end into a standard USB power adapter (not included) or a computer USB port. The watch display will indicate charging status.

2.2. App Installation

The Popglory P22 Smartwatch requires the **HeroBandIII** application for full functionality. Scan the QR code provided in the watch packaging or search for "HeroBandIII" in your smartphone's app store (Google Play Store for Android, Apple App Store for iOS).

2.3. Device Pairing

1. Ensure your smartphone's Bluetooth is enabled.
2. Open the HeroBandIII app on your smartphone.
3. Follow the in-app instructions to add a new device. Select "P22" from the list of available devices.
4. Confirm the pairing request on both your smartphone and the smartwatch.

Once paired, the watch will synchronize data with the app.

3. OPERATING INSTRUCTIONS

3.1. Basic Navigation

- **Swipe Up:** Access notifications.
- **Swipe Down:** Access quick settings (brightness, mute, battery, weather).
- **Swipe Left/Right:** Navigate through main features (activity data, heart rate, sports modes, weather, music control, etc.).
- **Press Side Button:** Return to the main watch face or wake the screen.

3.2. Custom Watch Faces

The smartwatch supports custom watch faces. You can select from over 200 integrated watch faces via the HeroBandIII app or upload a personal photo to personalize your display.

Image 3.1: Custom Watch Faces

3.3. Health Monitoring

The P22 Smartwatch monitors several health metrics. Please note that these measurements are for reference only and should not be used for medical diagnosis.

- **Heart Rate:** Access the heart rate interface on the watch to measure your current heart rate. Continuous monitoring can be enabled via the app.
- **Blood Pressure:** Navigate to the blood pressure interface to initiate a measurement.
- **Blood Oxygen (SpO2):** Select the SpO2 function to measure your blood oxygen saturation.
- **Sleep Tracking:** The watch automatically tracks your sleep patterns (deep sleep, light sleep, awake time) when worn during sleep. View detailed sleep data in the HeroBandIII app.

Moniteur d'oxygène sanguin (SpO2)

98%SpO2

SP02

09:30

LOADING...

Surveiller la Tension Artérielle

146/64mmHg

MEASURE BP

09:30

146/64 mmHg

Image 3.2: SpO2 and Blood Pressure Monitoring

7/24 Moniteur de Fréquence Cardiaque

Suivi Automatique du Sommeil

Image 3.3: Heart Rate and Sleep Monitoring

3.4. Sports Modes

The smartwatch features multiple sports modes to track your workouts. Select a mode to record data such as steps, calories burned, distance, and active minutes.

- Available modes include: Walking, Running, Cycling, Jump Rope, Badminton, Basketball, Football.

Montre Connectée Professionnelle avec Mode Multisports

Durée & Compteur de Calories & Podomètre

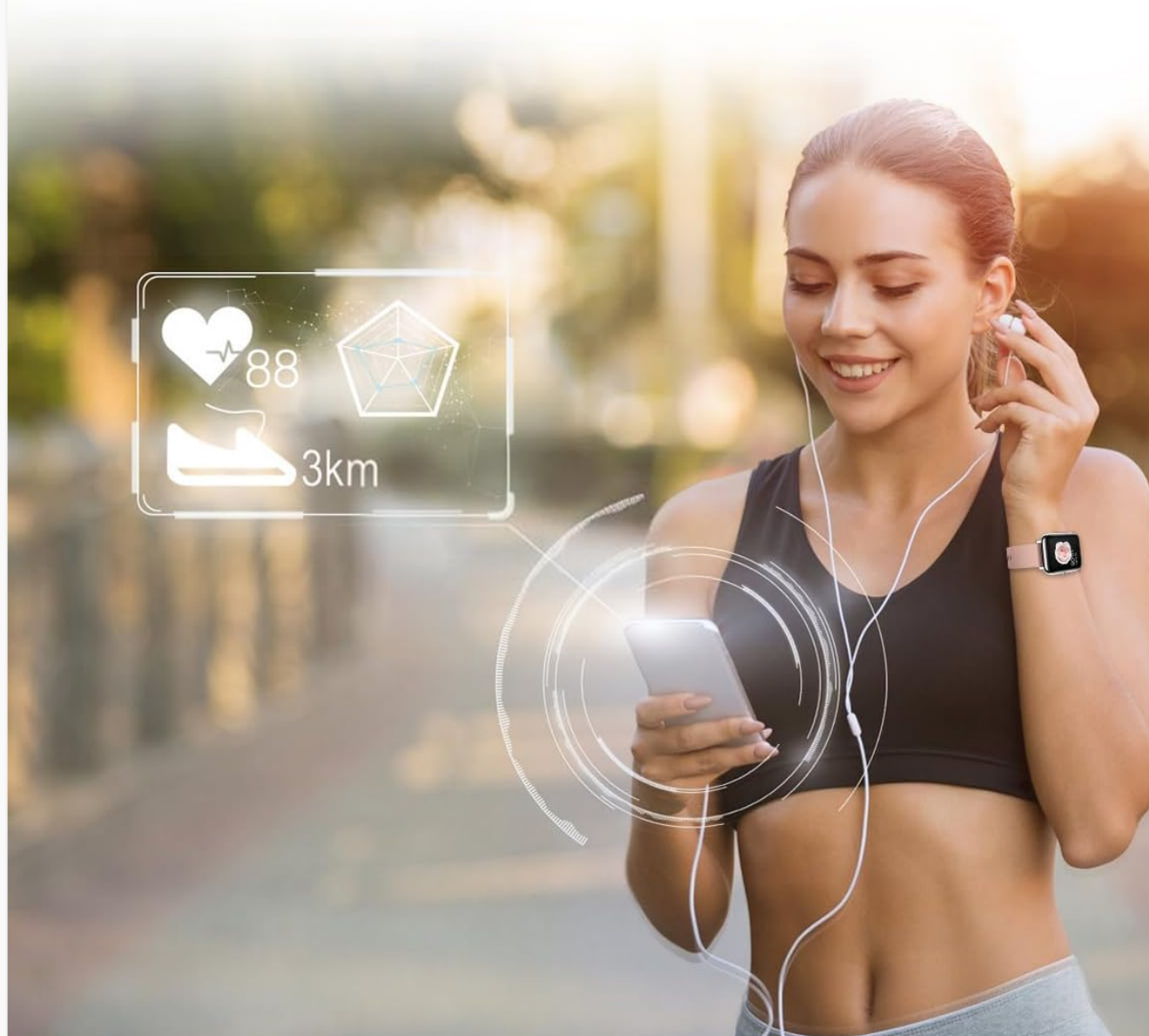

badminton

ropeJump

Basketball

football

cyclisme

à pied

couse

Image 3.4: Multi-Sport Mode Tracking

3.5. Smart Notifications

Receive notifications for incoming calls, SMS messages, and social media alerts directly on your watch when connected to your smartphone. Lift your wrist to automatically illuminate the screen and view messages.

Notification Intelligente

Vous rappeler de nouveaux appels, SMS et notifications sociales.

SNS

Call

Facebook

Line

Twitter

Skype

LinkedIn

Instagram

Image 3.5: Smart Notifications

3.6. Additional Features

- **Music Control:** Control music playback on your smartphone directly from the watch.
- **Weather Forecast:** View current weather conditions and forecasts after setting your location in the HeroBandIII app.
- **Alarm:** Set alarms via the app, and the watch will vibrate to alert you.
- **Stopwatch & Timer:** Utilize the stopwatch and timer functions for various activities.
- **Sedentary Reminder:** Receive reminders to move after periods of inactivity.
- **Remote Camera:** Use the watch as a remote shutter for your smartphone's camera.
- **Brightness Adjustment:** Adjust screen brightness directly from the watch's quick settings.

Prévisions Météorologiques

Alarme

Chronomètre et Minuteur

Rappel de Sédentaire

Image 3.6: Additional Smartwatch Functions

4. MAINTENANCE

4.1. Cleaning

Regularly clean your smartwatch and strap to prevent skin irritation and maintain device performance. Use a soft, damp cloth to wipe the screen and strap. Avoid using harsh chemicals or abrasive materials.

4.2. Water Resistance

The Popglory P22 Smartwatch is designed to be resistant to splashes and sweat. It is not recommended for swimming, showering, or prolonged submersion in water. Avoid exposing the watch to hot water or steam.

4.3. Storage

Store the smartwatch in a cool, dry place when not in use. Avoid extreme temperatures and direct sunlight.

5. TROUBLESHOOTING

Problem	Possible Cause	Solution
Watch does not turn on	Low battery	Charge the watch for at least 10-15 minutes.
Cannot pair with smartphone	Bluetooth off, app issue, watch not discoverable	Ensure Bluetooth is on. Restart watch and phone. Reinstall HeroBandIII app. Ensure watch is not paired to another device.
Notifications not received	App permissions, Bluetooth connection lost, DND mode	Check app notification permissions. Ensure watch is connected via Bluetooth. Disable Do Not Disturb mode on watch/app.
Inaccurate health data	Improper fit, movement during measurement	Ensure the watch is worn snugly on the wrist. Remain still during measurements. Remember data is for reference only.
Screen unresponsive	Software glitch, low battery	Restart the watch (if possible). Charge the watch.

6. SPECIFICATIONS

- **Brand:** Popglory
- **Model Name:** P22
- **Screen Size:** 1.4 inches
- **Operating System Compatibility:** Android 4.4+ / iOS 9.0+
- **Connectivity:** Bluetooth
- **Battery Type:** Lithium-polymer
- **Special Features:** Heart Rate Monitor, Blood Pressure Monitor, Blood Oxygen Monitor, Sleep Tracker, Pedometer, Calorie Tracker, Distance Tracker, Multi-Sport Modes, Notification Alerts, Music Control, Weather Forecast, Alarm, Stopwatch, Timer, Sedentary Reminder, Remote Camera Control, Brightness Adjustment.
- **GPS:** Not integrated
- **Shape:** Rectangular

7. WARRANTY AND SUPPORT

For warranty information and customer support, please refer to the documentation included with your purchase or contact Popglory customer service through their official website or the HeroBandIII application. Please have your model number (P22) and purchase details ready when contacting support.

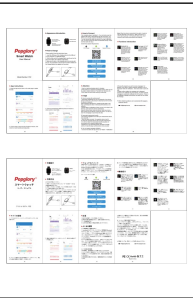

Related Documents - P22

	<p>Popglory P22 Smart Watch User Manual</p> <p>User manual for the Popglory P22 Smart Watch, covering appearance, charging, functions, app installation, connection, and FAQs.</p>
--	--

Documents - Popglory – P22

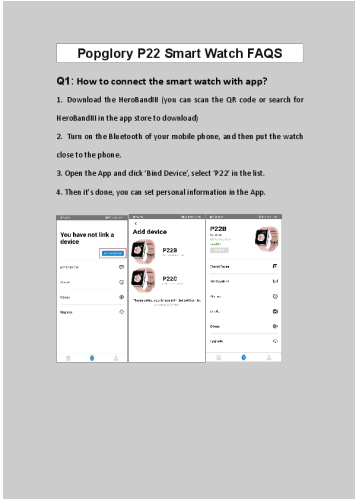

[Popglory P22 Smart Watch FAQs and User Guide](#)

Frequently asked questions and instructions for connecting, receiving notifications, checking weather, and reconnecting the Popglory P22 Smart Watch with smartphones.

lang:en score:37 filesize: 1.03 M page_count: 7 document date: 2021-06-11

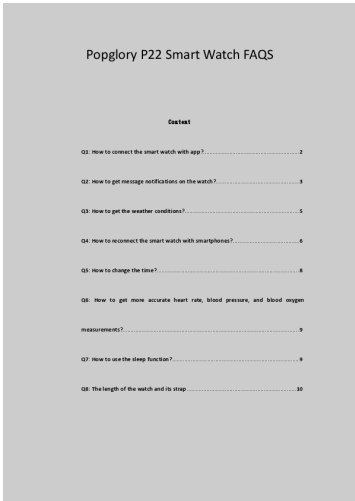

[Popglory P22 Smart Watch FAQs and User Guide](#)

Frequently asked questions and instructions for connecting, using, and troubleshooting the Popglory P22 Smart Watch, including features like message notifications, weather updates, and health monitoring.

lang:en score:37 filesize: 1.14 M page_count: 10 document date: 2022-02-09

[Smartwatch Compatibility Guide: Donerton, Popglory, CanMixs, Kalinco, Parsonver, AGPTEK](#)

This document outlines the compatibility of a charging cable with various smartwatch models including Donerton P22, Popglory P22, CanMixs P22, Kalinco P22, Parsonver SR1, and AGPTEK LW31. It specifies compatibility for the P22 model and notes incompatibility with Feifuns smartwatches.

lang:en score:31 filesize: 524.13 K page_count: 1 document date: 2024-01-09

[Popglory P22 Smartwatch User Manual](#)

Comprehensive user manual for the Popglory P22 Smartwatch, covering setup, features, app integration, and troubleshooting.

lang:it score:28 filesize: 426.02 K page_count: 9 document date: 2021-07-27

[Popglory P22 Smartwatch User Manual](#)

User manual for the Popglory P22 Smartwatch, covering setup, features, app instructions, and FAQs. Learn how to charge, pair, and use the watch's health monitoring and sports tracking functions.

lang:it score:28 filesize: 2.33 M page_count: 9 document date: 2022-08-05

Popglory®

Smart Watch
User Manual

Item Model: P22

[Popglory P22 Smart Watch User Manual](#)

User manual for the Popglory P22 Smart Watch, covering appearance, charging, functions, app installation, connection, and FAQs.

lang:en score:24 filesize: 1.54 M page_count: 14 document date: 2021-01-20

GUANGDONG WONDER TESTING
INTERNATIONAL CO., LTD.

TEST REPORT

Report No.: WDX22020055EN
Applicant: SHENZHEN AIDUO ACCESSORIES CO.,
LTD.
Address: RM602, BLOCK B, NO. 9, EAST AREA,
SHANGXUE TECH PARK, BANTIAN ST,
LONGGANG DISTRICT SHENZHEN,
CHINA 518000
Date: Feb. 11, 2022

Edited by: Sun Jijia Reviewed by: Wendy He Approved by: Andy Zhou

[Guangdong Wonder Testing International Co., Ltd. Test Report for Popglory Smart Watch](#)

This document is a test report from Guangdong Wonder Testing International Co., Ltd. for Shenzhen Aiduo Accessories Co., Ltd. concerning the Popglory Smart Watch, model P22, P22B, P22C. The report details compliance with US Public Law 110-314 (CPSIA) regarding lead content and phthalates.

lang:en score:24 filesize: 337.76 K page_count: 5 document date: 2022-02-11

Popglory®

Smart Watch
User Manual

[Popglory Smart Watch User Manual](#)

User manual for the Popglory Smart Watch, covering appearance, charging, functions, app installation, connection, and FAQs.

lang:en score:23 filesize: 793.85 K page_count: 14 document date: 2020-12-23

[Popglory P22 Smart Watch User Manual](#)

User manual for the Popglory P22 Smart Watch, covering appearance, charging, functions, app installation, connection, and FAQs.

lang:en **score:23** filesize: 2.31 M page_count: 14 document date: 2022-03-10

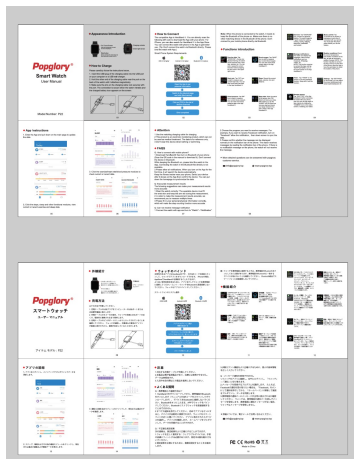

[Popglory Smart Watch User Manual](#)

User manual for the Popglory Smart Watch, covering appearance, charging, connectivity, functions, app instructions, and FAQs.

lang:en **score:18** filesize: 2.46 M page_count: 1 document date: 2022-01-21

[Popglory P22 Smartwatch User Manual](#)

User manual for the Popglory P22 Smartwatch, covering setup, charging, features like exercise tracking, heart rate monitoring, sleep tracking, notifications, and troubleshooting.

lang:fr **score:15** filesize: 603.3 K page_count: 9 document date: 2021-07-30

Número del Modelo: P22

[Popglory P22 Smartwatch User Manual](#)

User manual for the Popglory P22 Smartwatch, covering appearance description, charging instructions, connection to smartphone via HeroBand III app, function introductions, application installation, and FAQs.

lang:es score:11 filesize: 2.3 M page_count: 9 document date: 2022-08-05