Saved from manuals.plus.
Open the live page for links to other documents and user manuals.

FITHOOD CS-IRB380VX

FITHOOD Replacement Battery for PROSCENIC Pro JoJo - Instruction Manual

Model: CS-IRB380VX

1. Introduction

This manual provides essential instructions for the safe and effective use of your FITHOOD CS-IRB380VX replacement battery, designed for PROSCENIC Pro JoJo vacuum cleaners. Please read this manual thoroughly before installation and operation to ensure optimal performance and safety.

2. Safety Information

WARNING: Failure to follow these safety instructions may result in fire, electric shock, or other injury or damage.

- **DO NOT** disassemble, open, or service the battery pack.
- **DO NOT** crush, puncture, or short external contacts.
- **DO NOT** dispose of the battery in fire or water.
- Replace only with the battery pack designated for this product (PROSCENIC Pro JoJo vacuum cleaner).
- Keep the battery away from children.
- Store in a cool, dry place when not in use.
- If the battery shows signs of damage, swelling, or leakage, discontinue use immediately and dispose of it properly.

3. What's in the Box

- 1 x FITHOOD CS-IRB380VX Replacement Battery

4. Setup (Battery Installation)

Follow these steps to safely replace the battery in your PROSCENIC Pro JoJo vacuum cleaner:

1. **Power Off:** Ensure your PROSCENIC Pro JoJo vacuum cleaner is completely powered off and unplugged from any charging source.
2. **Locate Battery Compartment:** Refer to your vacuum cleaner's original manual to locate the battery compartment. This is typically on the underside or rear of the device.
3. **Remove Old Battery:** Open the battery compartment cover. Carefully disconnect the old battery's connector from the vacuum cleaner's port. Remove the old battery.
4. **Insert New Battery:** Connect the new FITHOOD replacement battery's connector to the vacuum cleaner's port. Ensure the connection is secure and correctly oriented.
5. **Secure Compartment:** Place the new battery into the compartment and close the cover securely.
6. **Initial Charge:** It is recommended to fully charge the new battery before its first use.



Figure 1: The FITHOOD CS-IRB380VX replacement battery, showing the blue casing and white connector with red, black, and white wires.

5. Operating (Charging and Usage)

This section outlines general guidelines for charging and using your replacement battery.

5.1 Charging

- Use only the original charger provided with your PROSCENIC Pro JoJo vacuum cleaner.

- Connect the vacuum cleaner to its charging base or power adapter.
- Allow the battery to charge fully before initial use and whenever the battery level is low. Refer to your vacuum cleaner's manual for charging indicators.
- Avoid overcharging by disconnecting the charger once the battery is full, if your vacuum cleaner does not have automatic charge cut-off.

5.2 Usage

- Operate your vacuum cleaner according to its original instruction manual.
- The battery is designed to provide consistent power for your vacuuming tasks.
- If the vacuum cleaner's performance decreases significantly, it may be time to recharge the battery.

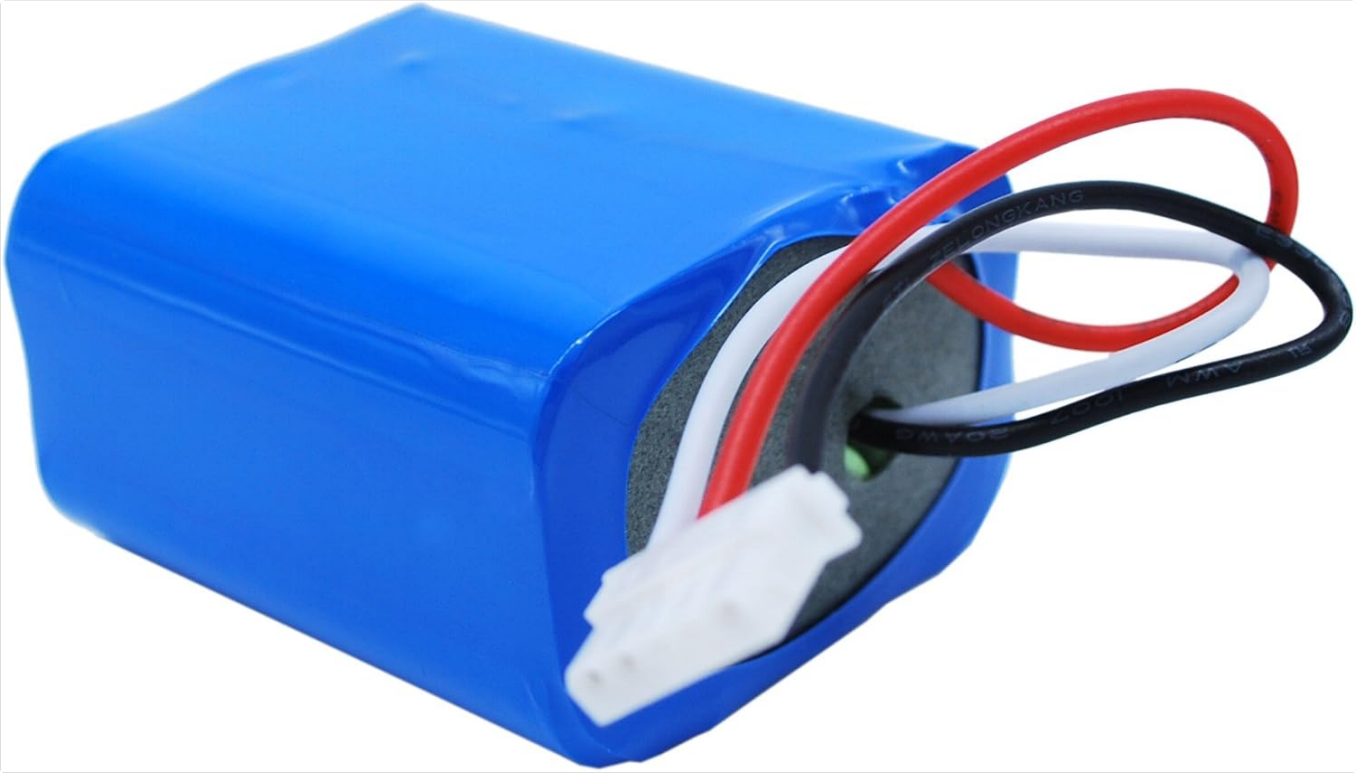

Figure 2: A side view of the FITHOOD replacement battery, highlighting the connector and wire assembly.

6. Maintenance

6.1 Storage

- If storing the battery for an extended period, ensure it is charged to approximately 50-70% capacity.
- Store the battery in a cool, dry place, away from direct sunlight and extreme temperatures.
- Avoid storing the battery in a fully discharged state, as this can reduce its lifespan.

6.2 Disposal

- Do not dispose of the battery with household waste.
- This battery contains materials that should be recycled. Please dispose of it at a designated battery recycling facility in accordance with local regulations.

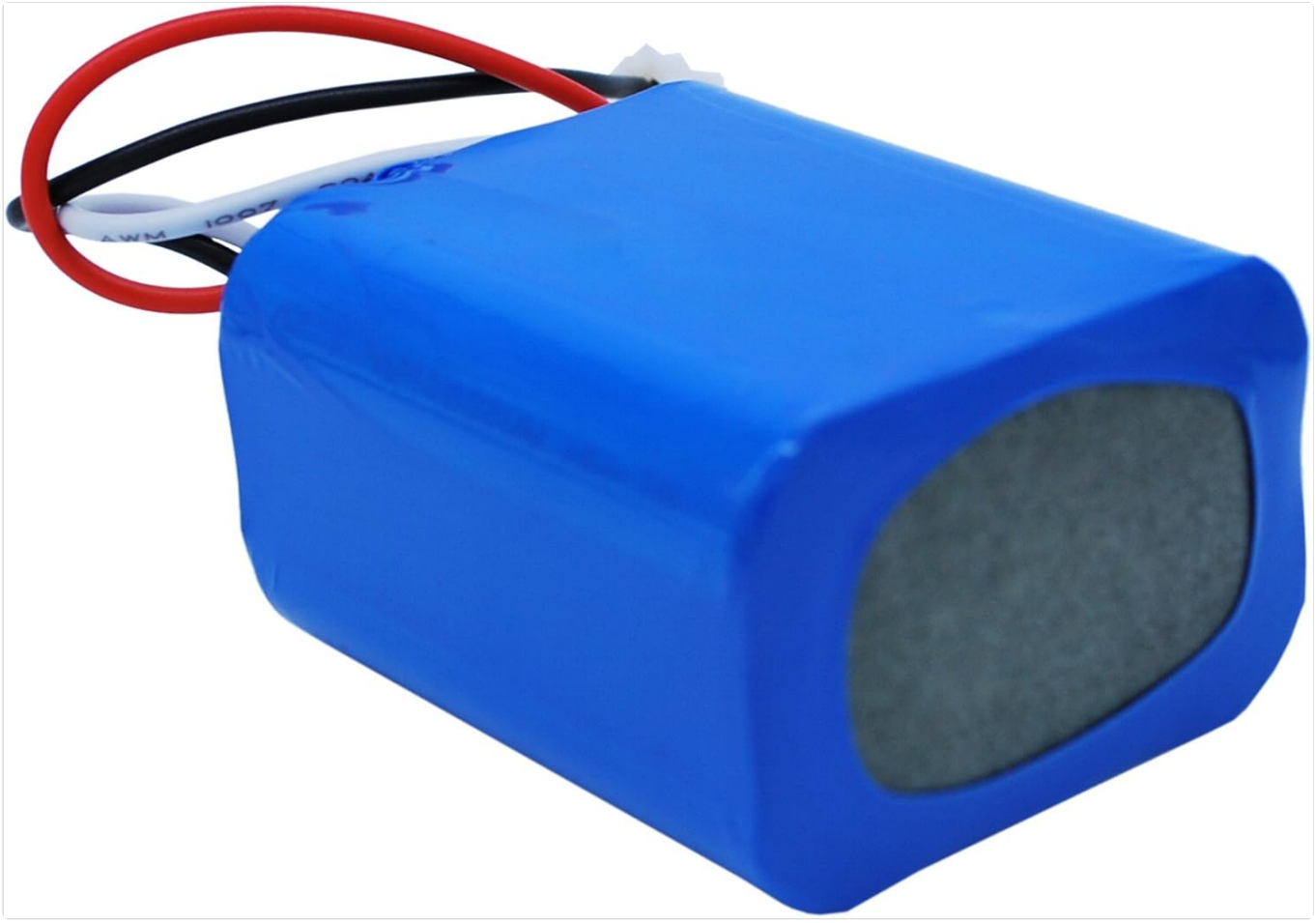

Figure 3: The rear view of the FITHOOD replacement battery, showing the sealed end opposite the connector.

7. Troubleshooting

If you encounter issues with your replacement battery, consider the following:

- **Vacuum not powering on:**
  - Ensure the battery is correctly installed and the connector is secure.
  - Verify the battery is charged.
  - Check if the vacuum cleaner itself has other issues (refer to its original manual).
- **Short run time:**
  - Ensure the battery is fully charged before use.
  - Battery performance can be affected by extreme temperatures.
  - Over time, all rechargeable batteries experience a decrease in capacity.
- **Battery not charging:**
  - Confirm the charger is working and properly connected to both the vacuum and the power outlet.
  - Ensure the battery is correctly seated in the vacuum's compartment.
  - Check for any visible damage to the battery or charger.

If problems persist, please refer to the "Support" section for assistance.

8. Specifications

Feature	Specification
Model Number	CS-IRB380VX
Compatible Model	PROSCENIC Pro JoJo
Battery Type	Ni-MH
Voltage	7.2V
Capacity	1500mAh (10.80Wh)
Dimensions	51.00 x 43.30 x 29.10mm (2.01 x 1.15 x 1.7 inches)
Weight	250g (8.82oz)
Certifications	ISO9001, RoHS, CE

9. Warranty and Support

This FITHOOD replacement battery is manufactured to high-quality standards and is certified with ISO9001, RoHS, and CE for quality assurance.
For specific warranty information, please refer to the purchase documentation or contact your retailer. If you have questions regarding the installation, operation, or troubleshooting of your battery, please contact the seller directly with your battery details or pictures for professional suggestions.

Ask a question about this manual

Ask about setup, troubleshooting, compatibility, parts, safety, or missing instructions. Manuals+ will review the question and use this page's manual context to help answer it.

Name

Anonymous

Email

you@example.com

After a successful submission, we securely hash the supplied account or form email before sending it to Microsoft Advertising for conversion attribution. Privacy details.

Question

Example: How do I reset this device or fix this error?

Details

Model number, symptoms, what you tried, or the section of the manual you are using.

Submit question

Open the live page

https://manuals.plus/asin/B07XQY3V33

More documents and user manuals: **https://manuals.plus/**