Saved from manuals.plus.
Open the live page for links to other documents and user manuals.

LEXiBOOK ROB20EN

LEXiBOOK Powerman Jr. ROB20EN Smart Interactive Robot User Manual

Model: ROB20EN | Brand: LEXiBOOK

Introduction
Safety Information
What's in the Box
Setup
Operating Instructions
Maintenance
Troubleshooting
Specifications
Warranty & Support

1. Introduction

Welcome to your new LEXiBOOK Powerman Jr. ROB20EN Smart Interactive Robot. This manual provides essential information for setup, operation, and maintenance to ensure a fun and educational experience for children aged 3 and up. Please read these instructions carefully before first use.



The LEXiBOOK Powerman Jr. robot, its remote control, and product packaging.

2. Safety Information

WARNING! Not suitable for children under 3 years. Choking hazard – Small parts. Do not aim discs at eyes or face.

3. What's in the Box

Carefully unpack the contents and ensure all items are present:

- 1 x Powerman Jr. Robot (Model ROB20EN)

- 1 x Infrared Remote Control
- 1 x User Manual (this document)
- 1 x Explorer's Guide (to learn about our planet and its biodiversity)

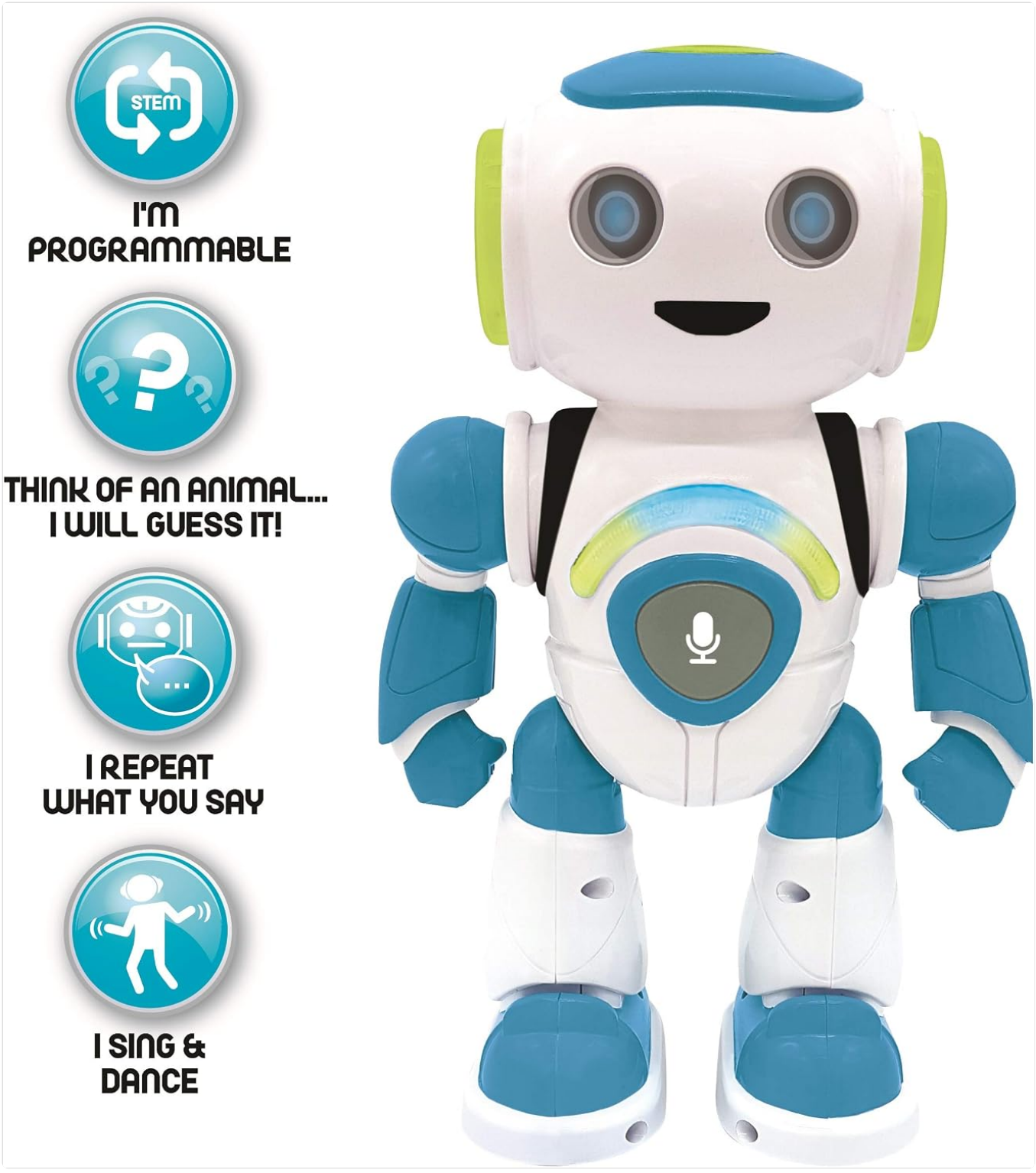

The Powerman Jr. robot highlighting its key interactive features.

4. Setup

4.1. Battery Installation (Robot)

1. Locate the battery compartment on the back of the robot.
2. Use a screwdriver to open the compartment cover.
3. Insert 3 x LR6/AA batteries, ensuring correct polarity (+/-).
4. Close the compartment cover and secure it with the screw.

4.2. Battery Installation (Remote Control)

1. Locate the battery compartment on the back of the remote control.
2. Use a screwdriver to open the compartment cover.
3. Insert 2 x LR6/AA batteries, ensuring correct polarity (+/-).
4. Close the compartment cover and secure it with the screw.

4.3. Powering On

Turn the ON/OFF switch, located on the robot, to the "ON" position. The robot will emit a sound and its eyes will light up, indicating it is ready for use.

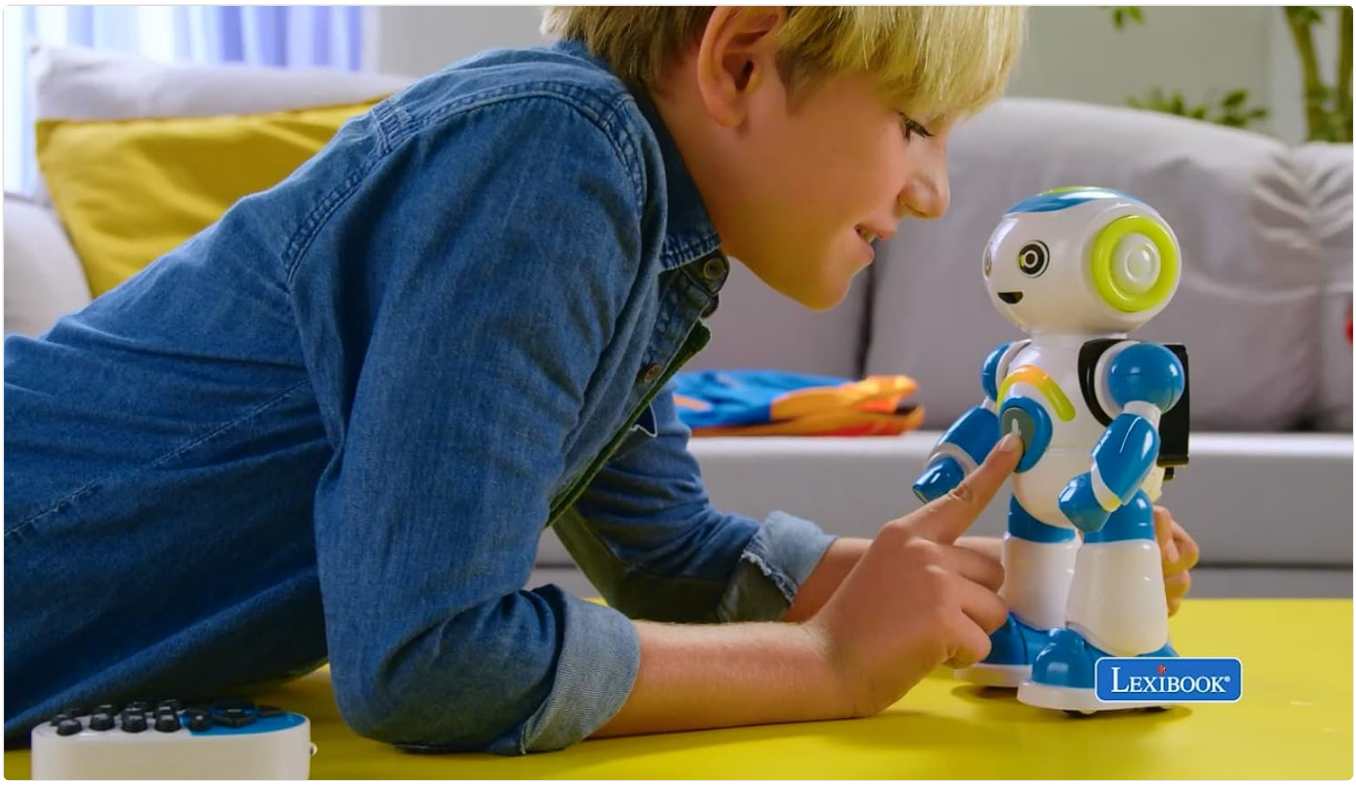

A child engaging with the Powerman Jr. robot after successful setup.

5. Operating Instructions

5.1. Remote Control Overview

The infrared remote control allows you to access all of Powerman Jr.'s functions. Ensure a clear line of sight between the remote and the robot for optimal performance.



The remote control for Powerman Jr., showing directional and function buttons.

5.2. Key Functions

5.2.1. Animal Guessing Mode

Press the dedicated "Animal Quiz" button on the remote. Think of an animal, and Powerman Jr. will ask a series of

questions (Yes/No/I don't know) to try and guess your animal. Challenge it with various creatures!



Powerman Jr. engaging in the animal guessing game, prompting the user with questions.

5.2.2. Programmable Actions

Unleash your creativity by programming up to 40 actions. Press the "Program" button, input a sequence of movements, sounds, or other commands using the remote, then press "Program" again to save. Press "Play" to execute your custom sequence. You can also add music to create unique dance choreographies.



Multiple Powerman Jr. robots demonstrating programmed dance moves with musical notes.

5.2.3. Repeat and Record Function

Utilize the playback and recording function to record your voice. Powerman Jr. will repeat what you say in its distinctive robot voice. It also features a karaoke mode where it will repeat your words set to music.



A child enjoying the robot's ability to repeat phrases and sing them back.

5.2.4. Dancing and Music

Powerman Jr. is equipped with various dance routines and musical tunes. Use the remote control to activate these features and enjoy the robot's entertaining performances.

6. Maintenance

6.1. Cleaning

To clean your Powerman Jr. robot and its remote control, use a soft, dry cloth. Do not use abrasive cleaners, solvents, or immerse the product in water, as this can cause damage.

6.2. Storage

When the robot will not be used for an extended period, it is recommended to remove all batteries from both the robot

and the remote control to prevent potential leakage. Store the product in a cool, dry place away from direct sunlight.

7. Troubleshooting

7.1. Robot Does Not Turn On

- Ensure batteries are correctly inserted with the proper polarity (+/-).
- Check if the batteries are fresh and not depleted. Replace if necessary.
- Verify that the ON/OFF switch on the robot is in the "ON" position.

7.2. Remote Control Not Responding

- Confirm that the remote control batteries are correctly inserted and have sufficient charge.
- Ensure there is a clear, unobstructed line of sight between the remote control and the robot's infrared receiver.
- Make sure the robot itself is powered on.

7.3. Robot Not Moving Correctly

- Check for any physical obstructions around the robot's wheels or legs.
- Ensure the robot is operating on a flat and smooth surface.
- If movements are sluggish, replace the robot's batteries.

8. Specifications

Feature	Detail
Product Dimensions	6.26 x 3.39 x 9.65 inches
Item Weight	14.1 ounces
Model Number	ROB20EN
Recommended Age	4 years and up
Robot Batteries	3 x LR6/AA (not included)
Remote Batteries	2 x LR6/AA (not included)
Manufacturer	Lexibook

9. Warranty & Support

This LEXiBOOK product is covered by a standard manufacturer's warranty. For specific warranty terms, technical assistance, or customer support, please refer to the warranty card included with your product or visit the official LEXiBOOK website.
You can also find additional information and products at theLEXiBOOK Store on Amazon.

© 2025 LEXiBOOK. All rights reserved.

Ask a question about this manual

Ask about setup, troubleshooting, compatibility, parts, safety, or missing instructions. Manuals+ will review the question and use this page's manual context to help answer it.

Name

Anonymous

Email

you@example.com

After a successful submission, we securely hash the supplied account or form email before sending it to Microsoft Advertising for conversion attribution. Privacy details.

Question

Example: How do I reset this device or fix this error?

Details

Model number, symptoms, what you tried, or the section of the manual you are using.

Submit question

Open the live page

https://manuals.plus/asin/B07XF692DX

More documents and user manuals: **https://manuals.plus/**