

## SPA SCIENCES Nova

# Spa Sciences NOVA Sonic Cleansing Brush Instruction Manual

Model: Nova

Brand: SPA SCIENCES

## 1. INTRODUCTION AND OVERVIEW

The Spa Sciences NOVA is an advanced 2-in-1 sonic cleansing brush and serum infusion system designed to enhance your daily skincare routine. It combines powerful sonic technology with antimicrobial bristles for deep cleansing and a specialized infusion head to maximize the absorption of your favorite skincare products. This device is waterproof and USB rechargeable, offering convenience and effectiveness for healthier, more radiant skin.

## 2. WHAT'S INCLUDED

Your Spa Sciences NOVA package includes the following components:

- NOVA Device (main unit)
- Antimicrobial Brush Head
- Serum Infusion Head
- Wireless Charging Stand/Storage Cradle
- USB Charging Cord
- Protective Cap
- Shower Caddy

**NOVA™**  
by SPA SCIENCES



WIRELESS CHARGING  
STAND/STORAGE CRADLE

# What's Inside?



Image: All components included with the Spa Sciences NOVA device.

## 3. FEATURES AND BENEFITS

- **2-in-1 Cleansing and Infusion:** This device allows for both deep facial cleansing and enhanced serum absorption.
- **Sonic Technology:** Operates at 18,000 movements per minute for effective cleansing without harsh spinning.
- **Antimicrobial Bristles:** Features 20,000 lush bristles with built-in protection against dirt and odor-causing agents.
- **Serum Infusion System:** Maximizes product absorption for enhanced beauty benefits.
- **3 Speed Settings:** Customize your cleansing and infusion experience.
- **Waterproof Design:** Suitable for use in the shower or bath.
- **USB Rechargeable:** Convenient charging via a standard USB cable with a 2-hour maximum running battery life.
- **Dermatologist Recommended:** Designed to promote healthier and younger-looking skin.

- **Travel Friendly:** Compact design for easy portability.

**ADDITIONAL FEATURES**

 Dermatologist Recommended

 Travel Friendly

 3 Speeds Settings

 Automatic Timer

NOVA is a 3-speed rechargeable sonic cleansing brush that features both sonic technology at 18,000+ movements per minute and patented protection to provide the highest level of daily cleansing. Dermatologists agree that properly cleansing and exfoliating the skin is the most important step in any skincare routine if you really want a flawless, youthful and radiant complexion.



Image: Key features of the Spa Sciences NOVA device.

## 4. SETUP

### Attaching Brush Heads

The NOVA device comes with two interchangeable heads: the Antimicrobial Brush Head for cleansing and the Serum Infusion Head for product absorption. To attach a head, align it with the device's top and gently twist until it clicks into place. To remove, twist in the opposite direction and pull gently.

# Which attachment should I use?

**NOVA**<sup>TM</sup>  
by SPA SCIENCES



## ANTIMICROBIAL BRUSH

Sonic movements stay range of elasticity, without pulling at the skin, to eliminate dirt, oil, makeup, and dead skin cells.



## SERUM INFUSER

Use to apply serum/creams onto the skin for maximum performance and product absorption.

Image: Illustration of the two interchangeable heads and how to attach them.

## 5. CHARGING THE DEVICE

1. The NOVA is cordless and rechargeable. Before first use, charge the device fully for 24 hours. NOVA can run up to 2 hours on a single charge.
2. To recharge, place the device in the Wireless Charging Stand/Storage Cradle. Connect the USB end of the Charging Cord to either a USB port on a computer or another USB power supply, or a wall adaptor plugged into an electrical outlet.
3. When the NOVA's battery requires charging, the device will beep twice and the red indicator lights will flash.
4. As the battery charges, the first red light will flash, then the second red light will flash, followed by two continuous red lights when the NOVA is fully charged.
5. Do not overcharge, as this can shorten battery life. Disconnect the USB cord from the power source when not charging the device.

# Charging

1. The NOVA is cordless and rechargeable. Charge fully for 24 hours before first use. NOVA can run up to 2 hours on a single charge.
2. To recharge, place device in the Charging/Drying Cradle as shown in the Closer Look section of this Guide. Then connect the USB end of the Charging Cord either to (i) a USB port in a computer or other USB power supply, or (ii) a wall adaptor and then plug into an electrical outlet. After the initial charge, recharge the NOVA only as needed.
3. When the NOVA's battery is due for a charge, the device will beep twice and the red Indicator lights will flash. If the device is fully discharged the device will power off.
4. As the battery charges, the first then the second red light will flash, followed by 2 continuous red lights when the NOVA is fully charged.
5. DO NOT overcharge which can shorten battery life. Disconnect the USB Cord from the power source when not charging the device.

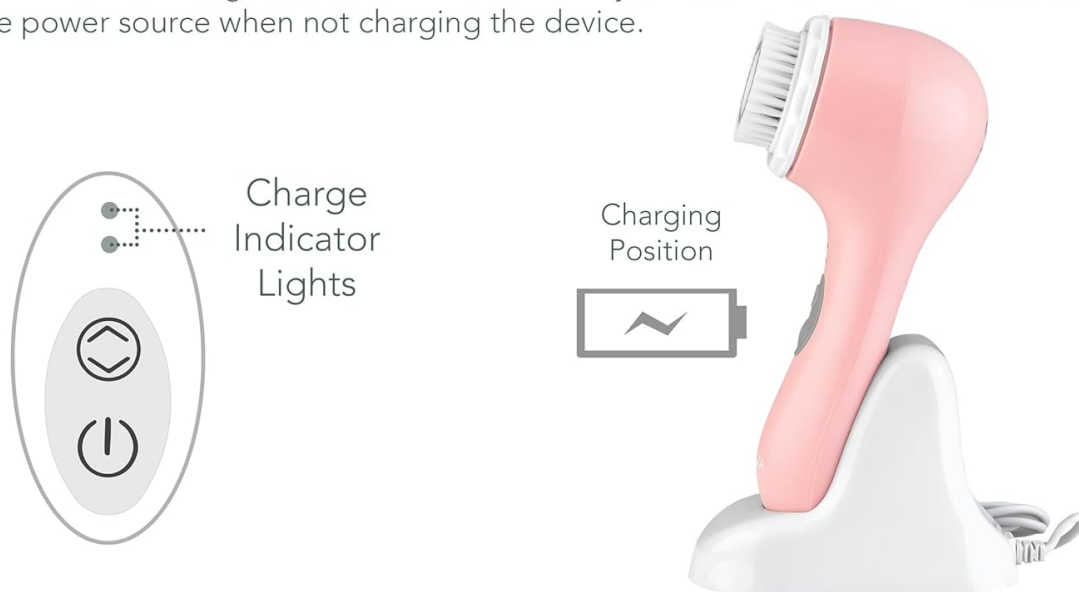

Image: Visual guide for charging the NOVA device.

## 6. OPERATING INSTRUCTIONS

### 6.1. Cleansing

1. Wet your face and the Antimicrobial Brush Head.
2. Apply your preferred facial cleanser directly to the brush head or your face.
3. Press the power button to turn on the device. Select your desired speed setting (3 available).
4. Gently move the brush head in circular motions across your face for a thorough cleanse. The device has an automatic timer for optimal use.
5. Rinse your face and the brush head thoroughly after use.

BLACKLIGHT MAKEUP UNDER UV IMAGING

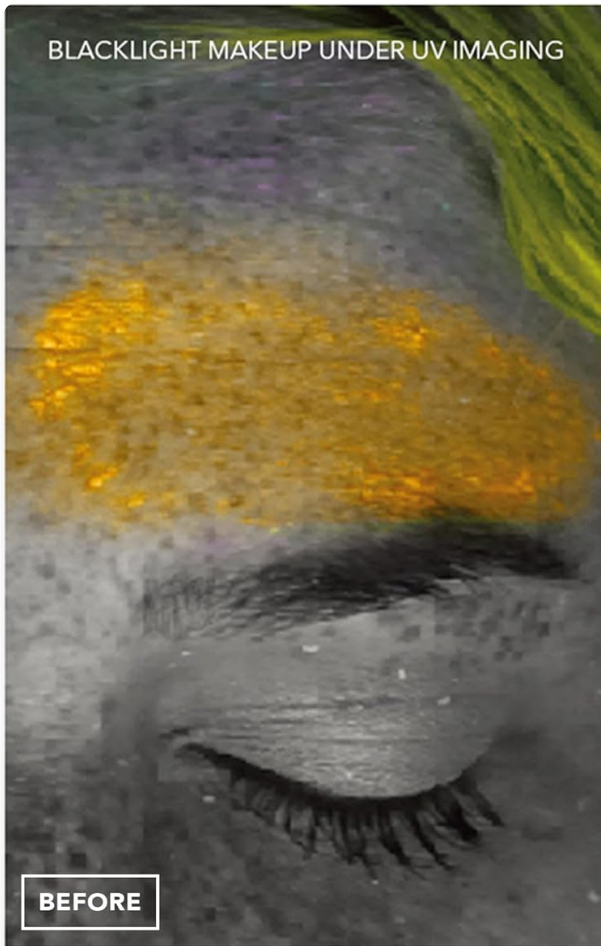

BEFORE

FACE CLEANSING WITH HANDS ALONE



AFTER

FACE CLEANSING WITH NOVA



## SKIN CLEANSING WITH NOVA

Individual results may vary and may not reflect the typical user's experience. Images are not intended to guarantee the same outcome, similar results will be achieved.

Image: Visual comparison of cleansing with hands versus using NOVA.

### 6.2. Serum Infusion

1. After cleansing, remove the brush head and attach the Serum Infusion Head.
2. Apply your favorite serum, cream, or moisturizer to your face.
3. Turn on the device and gently glide the Serum Infusion Head over your skin. The sonic vibrations will help massage the product deeply into your skin, enhancing absorption.
4. Continue until the product is fully absorbed or for your desired duration.

Your browser does not support the video tag.

Video: Demonstration of the NOVA device being used for serum infusion.

## 7. MAINTENANCE AND CARE

- **Cleaning the Device:** After each use, rinse the brush head and the device under running water. Wipe the main unit with a clean, damp cloth.
- **Deep Cleaning Brush Heads:** Periodically, you can use a mild soap to clean the brush heads

thoroughly. Ensure all soap residue is rinsed off.

- **Drying:** Allow all components to air dry completely before storing. The charging stand also functions as a drying cradle.
- **Storage:** Store the NOVA device in its charging cradle or shower caddy in a dry place. Keep the protective cap on the brush head when not in use.
- **Replacement Heads:** For optimal performance and hygiene, replace brush heads every 3 months or as needed.

Your browser does not support the video tag.

Video: A user demonstrating the cleaning and maintenance of the NOVA device.

## 8. TROUBLESHOOTING

- **Device Not Turning On:** Ensure the device is fully charged. Refer to the 'Charging the Device' section.
- **Weak Vibrations:** The battery might be low. Recharge the device.
- **Brush Head Not Moving:** Check if the brush head is securely attached. Remove and reattach, ensuring it clicks into place.
- **Irritation During Use:** Ensure you are using the correct speed setting for your skin type. Use gentle pressure. If irritation persists, discontinue use and consult a physician.
- **Charging Indicator Lights Not Working:** Verify the USB cable and power source are functioning correctly.

## 9. SPECIFICATIONS

Feature	Detail
Model Name	Nova
Power Source	Rechargeable Battery (USB)
Battery Type	1 Nonstandard Battery (included)
Running Time	Up to 2 hours on a single charge
Operation Mode	Automatic
Number of Speeds	3
Material Type	Nylon (bristles)
Product Benefits	Cleansing, Exfoliating, Serum Infusion, Anti-Aging
Skin Type	All
Waterproof	Yes

Manufacturer	Spa Sciences
UPC	860021001178

## 10. WARRANTY AND SUPPORT

The Spa Sciences NOVA Sonic Cleansing Brush is backed by a **2-year limited warranty**. Spa Sciences is committed to the quality of their devices and customer satisfaction.

For further assistance, product registration, or warranty claims, please refer to the contact information provided in your product packaging or visit the official Spa Sciences website.