

Logitech 960-001230

Logitech Rally Speaker Instruction Manual

Model: 960-001230

1. INTRODUCTION

The Logitech Rally Speaker is designed for optimal audio performance in meeting rooms, ensuring voices are heard clearly from their source. Featuring an anti-vibration enclosure, it prevents camera shake even at high volumes. RightSound technologies deliver full-range audio while maintaining microphone sensitivity and echo cancellation.

2. WHAT'S IN THE BOX

- Rally Speaker
- Mini XLR cable
- Documentation

3. SETUP

3.1 Placement

Rally Speakers are designed for placement at the front of the room to ensure natural and lifelike conversation audio. They are wall-mountable.

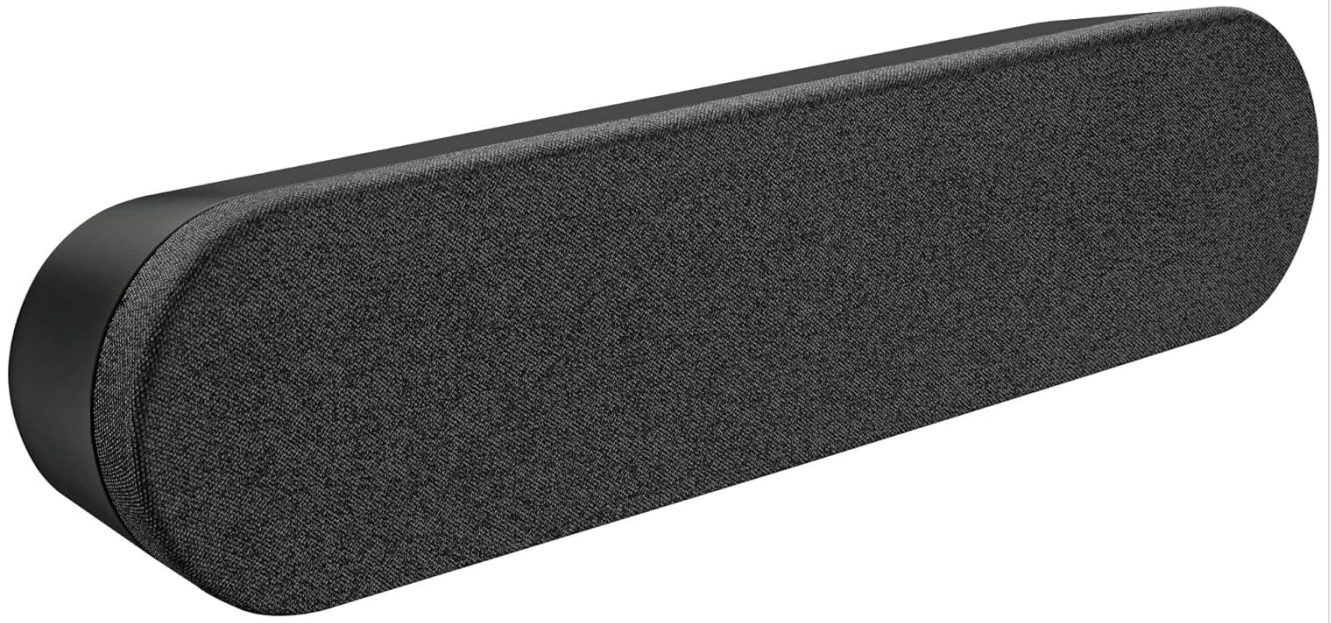

Front view of the Logitech Rally Speaker, showcasing its sleek design and fabric grille.

The Rally Speaker mounted beneath a display in a modern conference room setting, demonstrating typical installation.

3.2 Connections

Connect the Rally Speaker using the provided Mini XLR cable to your Logitech Rally system. Ensure the speaker is connected to a power source.

Rear view of the Rally Speaker, showing the power input and Mini XLR connection port.

4. OPERATING THE SPEAKER

The Rally Speaker integrates seamlessly into your conference room setup. Its RightSound technologies actively manage audio to deliver clear sound and suppress echo, enhancing communication during meetings. The anti-vibration enclosure ensures stable performance, preventing any audio-induced camera shake.

An internal view of the Rally Speaker, illustrating its acoustic components and anti-vibration suspension system.

5. MAINTENANCE

To maintain optimal performance, regularly clean the speaker's exterior with a soft, dry cloth. Avoid using abrasive cleaners or solvents. Ensure no liquids enter the speaker grilles.

6. TROUBLESHOOTING

6.1 No Sound

Check all cable connections, including the Mini XLR cable and power supply. Verify that the audio source is active and volume levels are appropriately set on your connected device.

6.2 Distorted Audio

Ensure the speaker is not placed too close to other electronic devices that may cause interference. Reduce the volume if distortion occurs at high levels.

6.3 Echo or Feedback

The Rally Speaker features built-in echo cancellation. If issues persist, check the audio settings of your conferencing software and ensure no other microphones are causing interference.

7. SPECIFICATIONS

Brand	Logitech
Model Number	960-001230
Mounting Type	Wall Mount
Material	Graphite
Speaker Type	Soundbar
Dimensions (H x W x D)	4.1" x 17.7" x 3.1"
Weight	4.4 pounds
Color	Black
Power Source	Corded Electric
Connectivity	Mini XLR
Audio Output Mode	Stereo
Speaker Maximum Output Power	20 Watts
Frequency Response	300 Hz
Features	Echo Cancellation, Anti-Vibration Enclosure, RightSound Technologies
Recommended Use	Conference rooms, classrooms, large spaces
Water Resistance	Not waterproof
UPC	097855142962

8. WARRANTY AND SUPPORT

The Logitech Rally Speaker comes with a 2-Year Limited Warranty. For technical assistance, troubleshooting, or warranty claims, please visit the official Logitech support website or contact their customer service for detailed information.

Related Documents - 960-001230

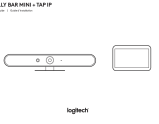
 LOGITECH RALLY BAR <small>Read the entire user manual before using the device. The user manual contains important information about the device, including safety instructions, warranty, and contact information. The user manual is available in English, French, German, Italian, Japanese, Korean, Spanish, and Chinese. The user manual is also available in PDF format. The user manual is available in the following languages: English, French, German, Italian, Japanese, Korean, Spanish, and Chinese. The user manual is available in the following formats: PDF, HTML, and EPUB. The user manual is available in the following locations: Logitech website, Logitech support center, and Logitech user manual library. The user manual is available in the following languages: English, French, German, Italian, Japanese, Korean, Spanish, and Chinese. The user manual is available in the following formats: PDF, HTML, and EPUB. The user manual is available in the following locations: Logitech website, Logitech support center, and Logitech user manual library.</small>	<p>Logitech Rally Bar: All-in-One Video Bar for Medium Rooms</p> <p>Discover the Logitech Rally Bar, an all-in-one video conferencing solution designed for medium-sized rooms. Featuring brilliant optics, automated pan, tilt, zoom, and powerful audio, it delivers a natural and productive meeting experience. Learn about its features, setup, management, and technical specifications.</p>
---	--
