

Kingsteam JY-15A

Kingsteam Facial Steamer Instruction Manual

Model: JY-15A

Brand: Kingsteam

PRODUCT OVERVIEW

The Kingsteam Facial Steamer is designed to provide effective deep moisturizing and professional-grade facial steaming for personal care use at home or in a salon. It features advanced PTC ceramic heating elements to produce abundant and consistent hot mists, allowing for quicker skin moisturization and more effective absorption of nutritional essences.

This steamer includes an aromatherapy diffusing function, allowing you to add essential oils for a fragrant and beneficial steaming experience. It is also equipped with an ozone switch to enhance atomization, producing ultra-fine hot mist (1-5 um) that helps open pores for deeper cleansing.

The extendable arm and 360° rotatable sprayer offer flexibility, enabling you to adjust the steam direction and arm length to suit your needs for a comfortable and effective facial spa.



The Kingsteam Facial Steamer providing a relaxing and effective steam treatment.



DO YOU REALLY CARE ABOUT YOUR SKIN PROBLEMS?



DRY
SKIN



OILY
SKIN



ALLERGY
SKIN



PIGMENTATION
SKIN



COARSE
PORE

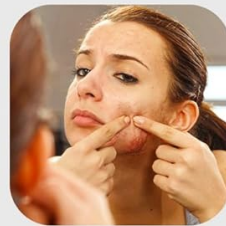

ACNE PRONE
SKIN

The facial steamer addresses various skin concerns by promoting deep cleaning and hydration.

PROFESSIONAL FACIAL STEAMER FOR DEEP CLEANING

Pore Penetration & Relaxation



400ML Super Capacity for 40 Mins Use Each Time



1×10^9 Atomized Particles ≈ 1 Water Emulsion Mixed Droplets



Large Amount of Spray



1mm



1000 μ m

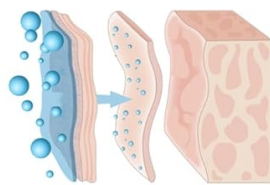

The Diameter of Water Emulsion Mixed Droplets is About 0.5 mm

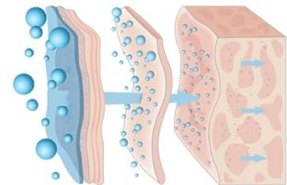

The Diameter of Atomized Particles is 0.5 ~ 10 μ m

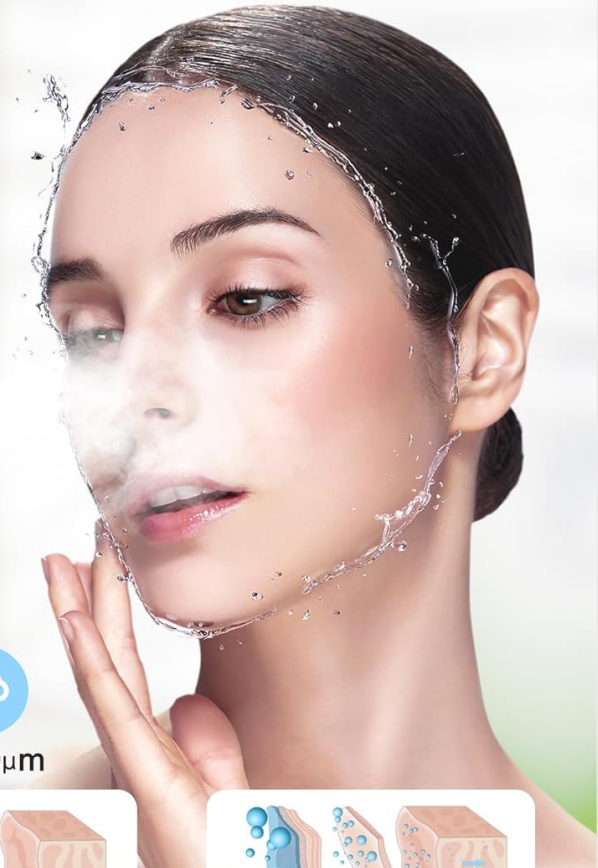

Professional deep cleaning for pore penetration and relaxation.

SAFETY INFORMATION

To ensure safe operation and prevent injury, please adhere to the following safety guidelines:

- Maintain a distance of at least 8 inches (approximately 20 cm) between your face and the steamer nozzle during use to avoid burns.
- Always turn off the steamer immediately after use.
- Allow the water in the reservoir to cool completely before attempting to pour it out or clean the unit.
- Any moisture observed inside the product packaging is a result of factory quality testing and does not indicate a defect or affect normal use.

SETUP AND OPERATING INSTRUCTIONS

Follow these steps for optimal use of your Kingsteam Facial Steamer:

1. **Face Preparation:** Begin by washing your face thoroughly with a facial cleanser before starting the steaming process.
2. **Aromatherapy (Optional):** For an enhanced experience, add a few drops of your preferred essential oils onto the pollen box located on the nozzle.
3. **Device Activation:** Fill the water reservoir with purified or distilled water. Ensure the water level is between the MIN and MAX indicators. Plug in the device and press the "STEAM" button. You may also press the "OZONE" button to activate the ozone function. Steam will begin to emerge after approximately 5 minutes.
4. **Steaming Session:** Position your face approximately 8 inches away from the nozzle to prevent discomfort or burns. Steam for 5-10 minutes. The steamer is designed to automatically shut off when the water level becomes too low.
5. **Post-Steam Mask:** After steaming, applying a facial mask or any topical solution will allow for deeper penetration into the skin, maximizing the benefits for healthier skin.
6. **Tone and Moisturize:** Gently pat your skin dry. Apply a toner, followed by your regular moisturizer, to complete your skincare routine.



360° Rotatable
Sprayer



The Steam
Function Button



The Ozone
Function Button



The steamer features a 360° rotatable sprayer and dedicated buttons for Steam and Ozone functions.

STRONG NANO FACIAL STEAMER

Enjoy Your Skin Care Time
at Home or Salon



Adding essential oils and adjusting the extendable arm for personalized use.

MAINTENANCE

Proper maintenance ensures the longevity and optimal performance of your facial steamer:

- **Water Quality:** Always use purified or distilled water to prevent mineral buildup and extend the life of the heating element.
- **Cleaning the Reservoir:** After each use, once the unit has cooled, carefully pour out any remaining water. While the water container is not designed to be fully removable for cleaning, you can gently wipe the interior with a soft, damp cloth to remove any residue.
- **Exterior Cleaning:** Wipe the exterior of the steamer with a soft, dry cloth. Avoid using abrasive cleaners or solvents.
- **Storage:** Store the steamer in a cool, dry place when not in use.

TROUBLESHOOTING

If you encounter issues with your Kingsteam Facial Steamer, consider the following common problems and solutions:

- **Steamer Not Working / Lights Blinking:** If the unit does not produce steam or the indicator lights are blinking, ensure the water reservoir is filled to the appropriate level (between MIN and MAX). Verify that the unit is properly plugged into a functioning power outlet and that all components, especially the extendable arm, are securely attached. Some users have reported issues where the unit stops working after minimal use; if basic troubleshooting does not resolve the issue, contact customer support.
- **No Steam Production:** Check if the water level is too low, as the unit has an automatic shut-off feature for safety. Ensure the unit has had sufficient time (approx. 5 minutes) to heat up after activation.
- **Unusual Odor/Discoloration in Water:** If you notice a yellowish color or unusual odor in the water, even with distilled water, it might indicate mineral buildup over time. Regular cleaning and exclusive use of distilled water are crucial.

For persistent issues not resolved by these steps, please refer to the Warranty and Support section.

SPECIFICATIONS

Feature	Detail
Model Number	JY-15A
Product Dimensions	11 x 7 x 10 inches
Item Weight	2.78 Pounds
Color	White
Material	Ceramic
Manufacturer	kinwin
Country of Origin	China
Wattage	350 watts

WARRANTY AND SUPPORT

Specific warranty details for the Kingsteam Facial Steamer are typically provided with your product purchase. Please refer to the documentation included in your product packaging for comprehensive warranty information

and terms.

For technical support, troubleshooting assistance beyond what is covered in this manual, or inquiries regarding parts and service, please contact Kingsteam customer support through their official channels. Contact information can usually be found on the product packaging or the manufacturer's website.

Statements regarding dietary supplements have not been evaluated by the FDA and are not intended to diagnose, treat, cure, or prevent any disease or health condition.