Saved from manuals.plus.
Open the live page for links to other documents and user manuals.

COMFEE' EM720CPL-PM

COMFEE' EM720CPL-PM Countertop Microwave Oven User Manual

Model: EM720CPL-PM | Brand: COMFEE'

1. Introduction

This manual provides important information regarding the installation, operation, and maintenance of your COMFEE' EM720CPL-PM Countertop Microwave Oven. Please read this manual thoroughly before using the appliance and retain it for future reference.



Figure 1.1: Front view of the COMFEE' EM720CPL-PM Countertop Microwave Oven in Pearl White.

The COMFEE' 0.7 Cubic foot 700-watt microwave oven is designed for convenient cooking with features such as one-touch cooking, 11 power levels, a mute button, and a removable turntable. Its compact size makes it suitable for various spaces including apartment kitchens, vacation homes, offices, or dorms.

2. Important Safety Instructions

When using electrical appliances, basic safety precautions should be followed, including the following:

- Read all instructions before using the appliance.
- Do not attempt to operate this oven with the door open since this can result in harmful exposure to microwave energy.
- Do not place any object between the oven front face and the oven door or allow soil or cleaner residue to accumulate on sealing surfaces.
- Do not operate the oven if it is damaged. It is particularly important that the oven door closes properly and that there is no damage to the: (1) door (bent), (2) hinges and latches (broken or loosened), (3) door seals and sealing surfaces.
- The oven should not be adjusted or repaired by anyone except properly qualified service personnel.
- Always ensure proper ventilation around the microwave.
- Do not overheat liquids. Superheated liquids can erupt suddenly.
- Do not use corrosive chemicals or vapors in this appliance.
- This appliance is intended for household use only.

3. Product Features

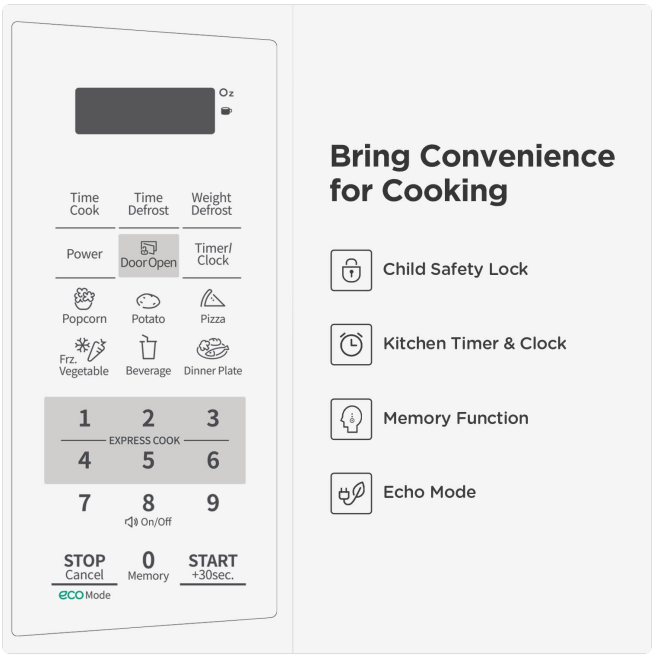

Figure 3.1: Control panel features for convenience.



Figure 3.2: Capacity and power specifications.

Child Lock Feature: For enhanced safety and to prevent unintended operation, this microwave oven includes a two-step child lock function.

Mute Function: The appliance features a mute button that allows you to turn off all microwave beeps for quieter operation. This is activated by pressing the sound on/off button for 3 seconds.

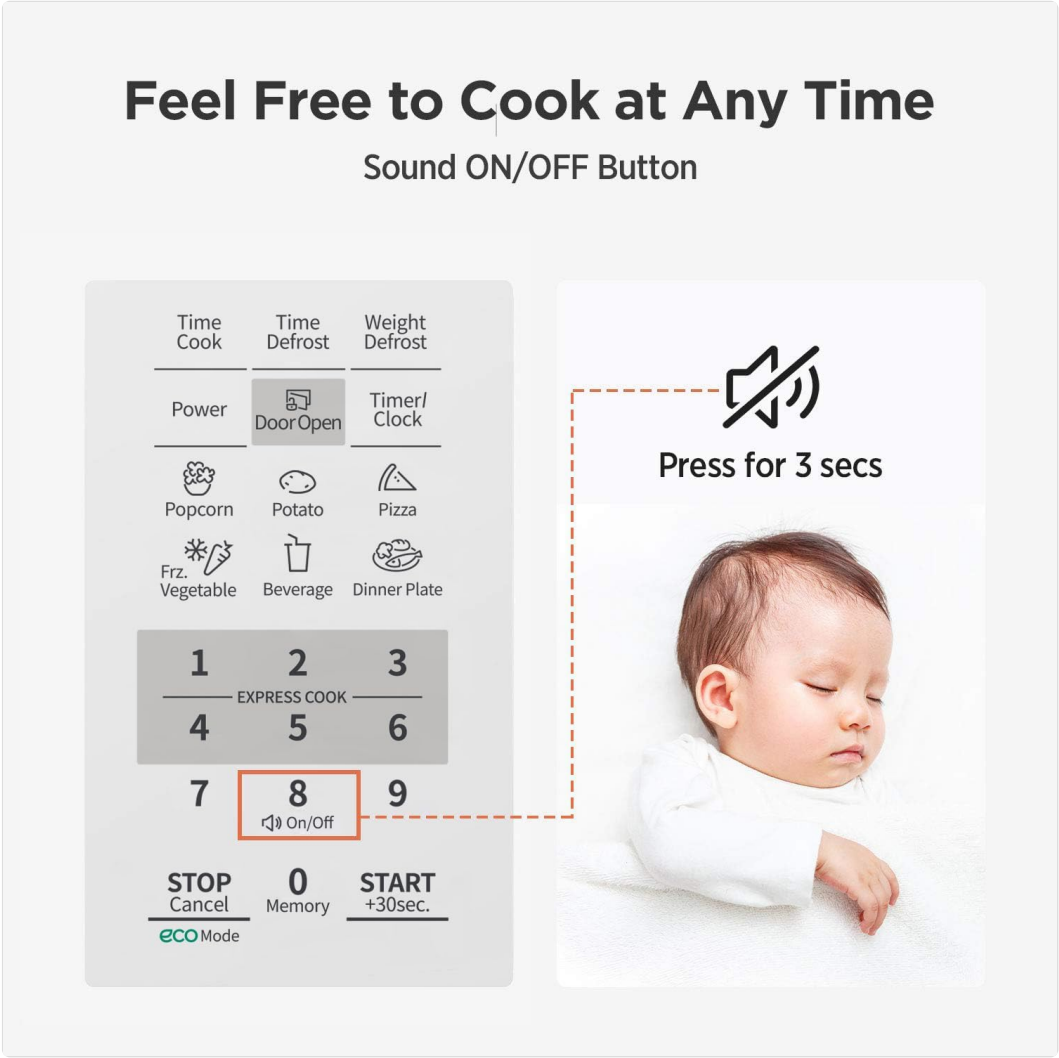

Figure 3.3: Mute function for quiet cooking.

Easy One-Touch Express Cooking: Functions for 1-6 minutes and +30 seconds are available for quick cooking.

Auto-Cook Functions: Pre-programmed settings for common foods including Popcorn, Potato, Pizza, Frozen Veggie, Beverage, and Reheat.

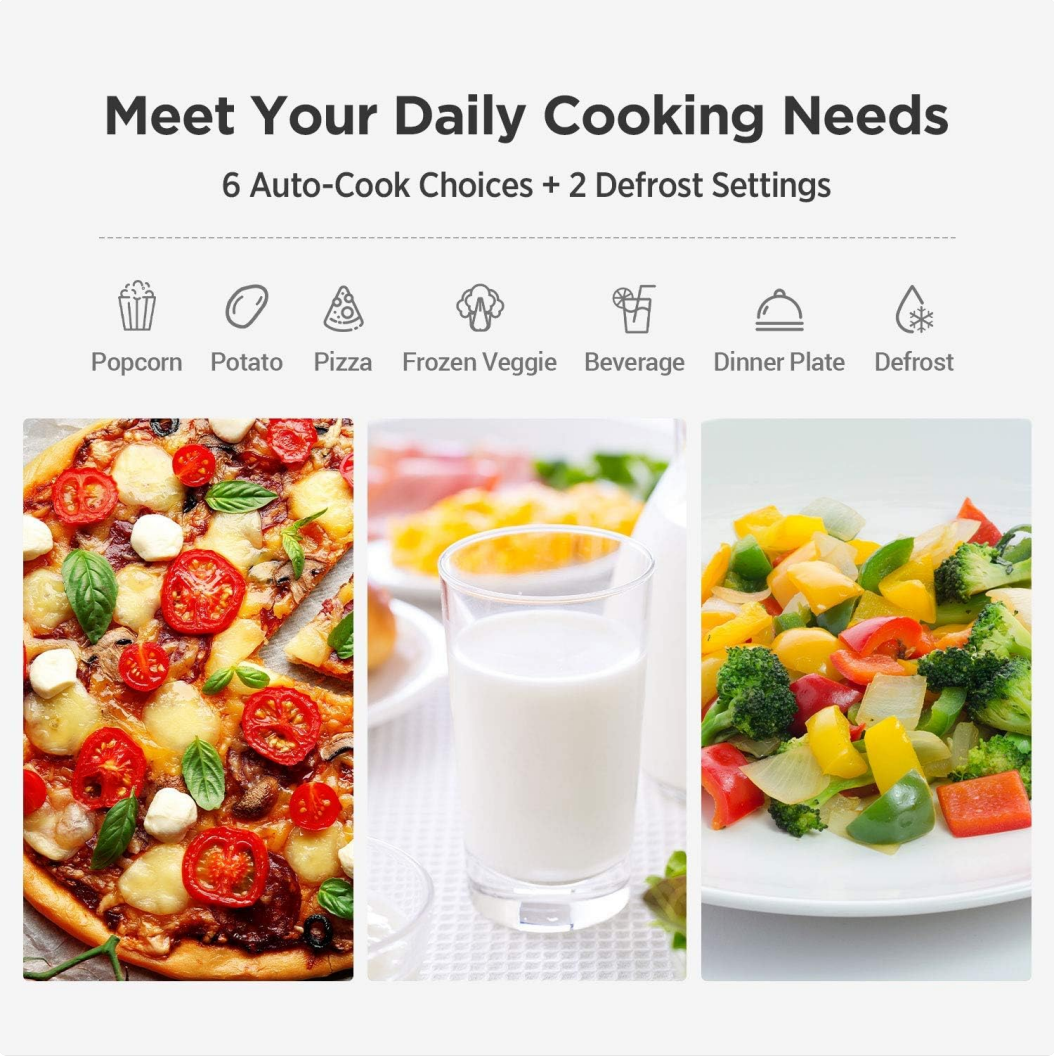

Figure 3.4: Six auto-cook choices and two defrost settings.

Defrost Settings: Two defrost options are available: by weight and by time.

Energy Saving ECO Mode: This mode helps minimize standby power consumption by 50% when activated. The LED display can be turned off in this mode.

Digital LED Display: The large LED display shows the clock function, kitchen timer, and remaining cooking time.

Compact Design: The microwave's dimensions are 13"D x 17.3"W x 10.2"H, making it suitable for various countertop spaces.



Figure 3.5: Compact dimensions for space saving.

4. Setup and Installation

4.1 Unpacking

Carefully remove the microwave oven and all packing materials from the carton. Check the oven for any damage, such as dents or a misaligned door. Do not operate the oven if it is damaged. Contact customer service immediately.

4.2 Placement

Place the microwave oven on a flat, stable surface that can support its weight and the heaviest food item likely to be cooked in it. Ensure there is adequate ventilation around the unit.

- Allow a minimum of 3 inches (7.5 cm) of space on the top, sides, and back for proper air circulation.
- Do not block air vents.
- Do not place the oven near heat sources or in a damp area.



Figure 4.1: Recommended clearances for installation.

4.3 Electrical Connection

Ensure the power outlet is properly grounded and matches the voltage requirements of the microwave oven (110 Volts). Do not use extension cords or adapters.

5. Operating Instructions

5.1 Control Panel Overview



Figure 5.1: Key components of the control panel.

5.2 Setting the Clock

To set the clock, press the "Timer/Clock" button once. Use the number pad to enter the current time. Press "Timer/Clock" again to confirm.

5.3 Basic Microwave Cooking

1. Place food in a microwave-safe container on the turntable.
2. Close the door.
3. Press "Time Cook".
4. Enter the desired cooking time using the number pad.
5. Press "Power" to select power level (default is 100%). Use number pad for lower levels (e.g., 5 for 50%).
6. Press "START +30sec." to begin cooking.

5.4 Express Cook

For quick cooking, simply press any number from 1 to 6 on the number pad. The microwave will start cooking immediately for that many minutes at 100% power. Press "START +30sec." to add 30 seconds to cooking time during operation.

5.5 Defrosting

Time Defrost: Press "Time Defrost", enter desired defrosting time, then press "START +30sec.".

Weight Defrost: Press "Weight Defrost", enter the weight of the food in ounces, then press "START +30sec.".

5.6 Auto-Cook Functions

To use auto-cook functions, place the food in the oven, then press the corresponding button (e.g., "Popcorn", "Potato", "Pizza", "Frz. Vegetable", "Beverage", "Dinner Plate"). The oven will automatically set the cooking time and power level. Press "START +30sec." to begin.

5.7 Mute Function

To turn off the microwave beeps, press and hold the "8" button (labeled "On/Off") for 3 seconds. Repeat the process to turn the sound back on.

5.8 Child Lock

To activate the child lock, press and hold the "STOP/Cancel" button for 3 seconds. The display will show "Loc". To deactivate, press and hold "STOP/Cancel" again for 3 seconds.

5.9 How to Open the Door

If the screen shows "Loc" (child lock active), press the "Door Open" button to unlock the door. Once unlocked, you can pull the door open. This applies during or after cooking.

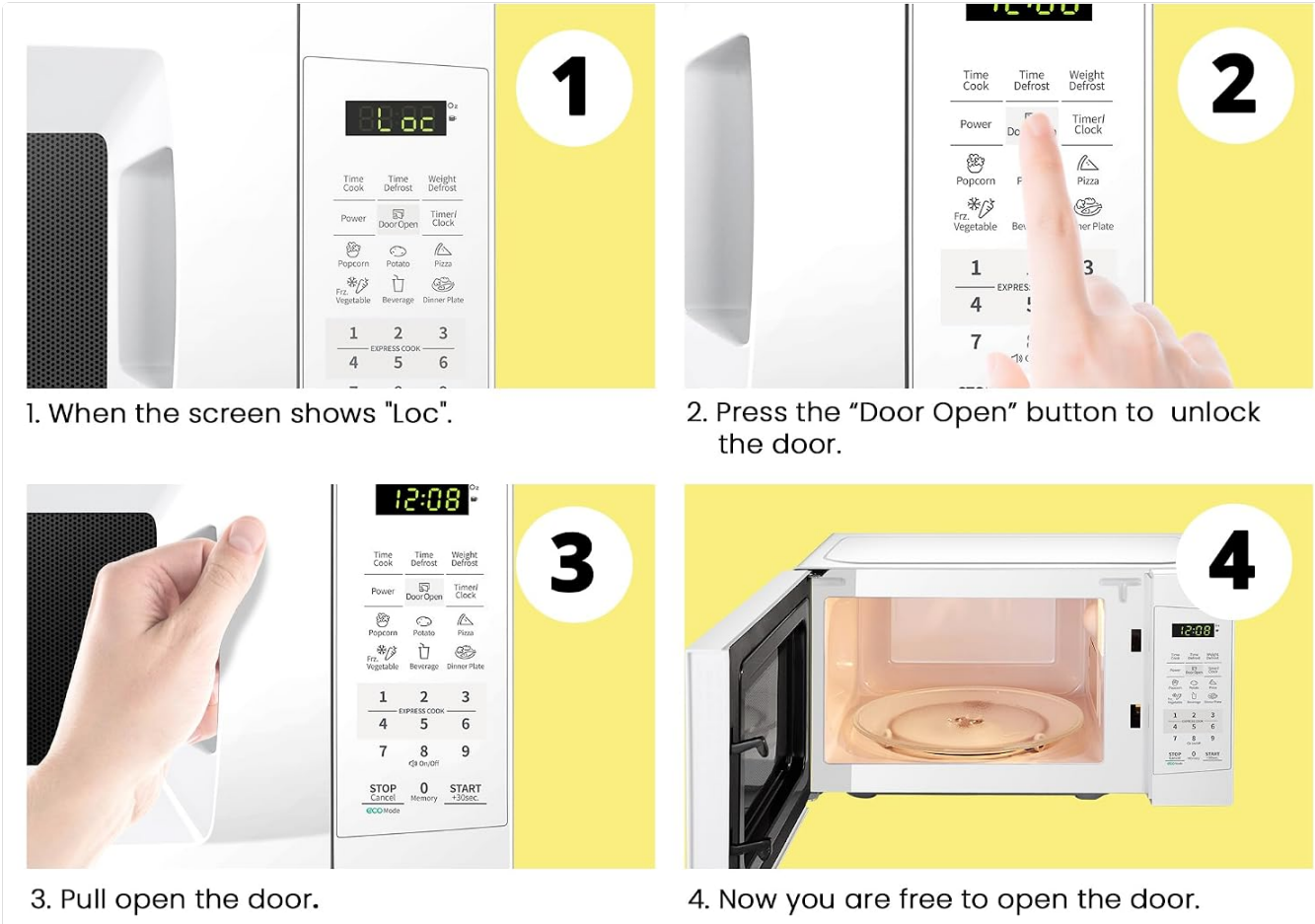

HOW TO OPEN THE DOOR

Press the "Door Open" button to unlock the door if you want to open the door during/after cooking.

Figure 5.2: Steps to open the microwave door.

6. Maintenance and Cleaning

6.1 General Cleaning

Always unplug the microwave oven before cleaning. Use a damp cloth with mild soap to clean the exterior and interior surfaces. Avoid abrasive cleaners or scouring pads.

6.2 Turntable Care

The glass turntable and roller ring can be removed for cleaning. Wash them in warm, soapy water or in the dishwasher. Ensure they are completely dry before placing them back in the oven.



Figure 6.1: Interior of the microwave showing the turntable.

7. Troubleshooting Guide

If you experience issues with your microwave oven, please refer to the following common problems and solutions. For more detailed troubleshooting, please consult the official Troubleshooting Guide PDF available on the product's Amazon page or COMFEE' website.

Problem	Possible Cause & Solution
Oven will not start	◦ Power cord not plugged in securely. Ensure it is fully inserted into the outlet. ◦ Door is not closed properly. Close the door firmly. ◦ Child lock is activated. Deactivate the child lock (refer to section 5.8). ◦ Circuit breaker tripped. Check your household circuit breaker.
Food not heating	◦ Door is not closed properly. ◦ Cooking time or power level set incorrectly. Adjust settings. ◦ Food is not microwave-safe. Use appropriate cookware.
Turntable not rotating	◦ Turntable or roller ring is not positioned correctly. Re-position them. ◦ Food is too large or heavy, obstructing rotation.
Unusual noises during operation	◦ Food container or turntable is not stable. Adjust placement. ◦ Debris under the turntable. Clean the oven interior.

If the problem persists after attempting these solutions, please contact COMFEE' customer support.

8. Specifications

Feature	Detail
Model Number	EM720CPL-PM
Capacity	0.7 Cubic Feet (20.95 Quarts)
Wattage	700W
Voltage	110 Volts
Product Dimensions (D x W x H)	13" x 17.3" x 10.2"
Item Weight	20.3 Pounds
Color	Pearl White
Material	Plastics, Stainless Steel
Installation Type	Countertop
Special Feature	Child Safety Lock, Mute Function, ECO Mode

9. Warranty and Support

9.1 Warranty Information

COMFEE' products typically come with a manufacturer's warranty. Please refer to the warranty card included with your product or visit the official COMFEE' website for specific warranty terms and conditions applicable to your EM720CPL-PM microwave oven. Keep your purchase receipt as proof of purchase for warranty claims.

9.2 Customer Support

For technical assistance, troubleshooting beyond this guide, or warranty service, please contact COMFEE' customer support. You can find contact information on the official COMFEE' website or through the retailer where you purchased the product.

Additional resources:

- User Manual (PDF)
- Installation Manual (PDF)
- Troubleshooting Guide (PDF)
- Visit the COMFEE' Store on Amazon

© 2024 COMFEE'. All rights reserved.

Ask a question about this manual

Ask about setup, troubleshooting, compatibility, parts, safety, or missing instructions. Manuals+ will review the question and use this page's manual context to help answer it.

Name

Anonymous

Email

you@example.com

After a successful submission, we securely hash the supplied account or form email before sending it to Microsoft Advertising for conversion attribution. Privacy details.

Question

Example: How do I reset this device or fix this error?

Details

Model number, symptoms, what you tried, or the section of the manual you are using.

Submit question

Answered questions about this manual

I am trying to set the time on my COMFEE' EM720CPL-PM microwave. I hit the Timer/Clock button, typed in the time of 07:15, and hit the Timer/Clock button again, but nothing happens. How can I troubleshoot?

To set the clock on your COMFEE' EM720CPL-PM microwave, follow these specific steps from the manual: Press the Timer/Clock button twice. The display should show "00:00". (Note: Pressing it only once activates the Kitchen...

Read full answer

Open the live page

https://manuals.plus/asin/B07GV78ZKK

More documents and user manuals: **https://manuals.plus/**