Saved from manuals.plus.
Open the live page for links to other documents and user manuals.

YMDparts W10820039

YMDparts W10820039 Washer Hub Kit Instruction Manual

Model: W10820039

1. Introduction

This manual provides instructions for the installation and maintenance of the YMDparts W10820039 Washer Hub Kit. This replacement part is designed to restore proper function to compatible washing machines by replacing worn or damaged hub components. It addresses common issues such as excessive operating noise, the washer pumping water but failing to spin, and potential water leakage related to hub integrity.



Figure 1: Components of the W10820039 Washer Hub Kit.

2. Compatibility

The W10820039 Washer Hub Kit is compatible with various washing machine models from brands including Whirlpool, Kenmore, Maytag, Cabrio, and Oasis. This kit replaces part numbers 1200151, 8545948, 8545953, AH1485595, EA1485595, PS1485595, and W10118114.

Compatible Models Include:

- WTW7340XW2, WTW7600XW0, WTW7600XW1, WTW7600XW2, WTW7800XB0, WTW7800XB1, WTW7800XB2, WTW7800XB3, WTW7800XB4, WTW7800XL0, WTW7800XL1, WTW7800XL2, WTW7800XL3, WTW7800XL4, WTW7800XW0, WTW7800XW1, WTW7800XW2, WTW7800XW3, WTW7800XW4, WTW7990XG0, WTW7990XG1, WTW8000BW0, WTW8100BW0, WTW8200YW0, WTW8240YW0, WTW8500BC0, WTW8500BR0, WTW8500BW0, WTW8540BC0, WTW8540BC1, WTW8540BW0, WTW8540BW1, WTW8600YW0, WTW8600YW1, WTW8800YC0, WTW8800YC1, WTW8800YW0, WTW8800YW1, WTW8900BC0
- 7MMVWB850WL0, 7MMVWB950AG0, 7MWTW7800XW0, 7MWTW8800AW0
- MTW6300TQ0, MTW6300TQ1, MTW6400TQ0, MTW6500TQ0, MTW6600TB0, MTW6600TB1, MTW6600TQ0, MTW6600TQ1, MTW6700TQ0, MTW6700TQ1

- MVWB300WQ0, MVWB300WQ1, MVWB300WQ2, MVWB400VQ0, MVWB450WQ0, MVWB450WQ1, MVWB450WQ2, MVWB455YQ0, MVWB700BW0, MVWB700VQ0, MVWB725BG0, MVWB725BW0, MVWB750WB0, MVWB750WB1, MVWB750WB2, MVWB750WL0, MVWB750WL1, MVWB750WL2, MVWB750WQ0, MVWB750WQ1, MVWB750WQ2, MVWB750WR0, MVWB750WR1, MVWB750WR2, WTW8900BW0, MVWB750YW0, MVWB755YL0, MVWB755YQ0, MVWB755YR0, MVWB800VB0, MVWB800VQ0, MVWB800VU0, MVWB850WB0, MVWB850WB1, MVWB850WB2, MVWB850WL0, MVWB850WL1, MVWB850WL2, MVWB850WQ0, MVWB850WQ1WQ1, MVWB850WQ2, MVWB850WR0, MVWB850WR1, MVWB850WR2, MVWB850YG0, MVWB850YG1, MVWB850YW0, MVWB850YW1, MVWB880BW0, MVWB950YG0, MVWB950YG1, MVWB950YW0, MVWB950YW1, MVWB980BG0, MVWB980BW0
- WTW6200SW0, WTW6200SW1, WTW6200SW2, WTW6200SW3, WTW6200VW0, WTW6200VW1, WTW6300SB0, WTW6300SB1, WTW6300SB2, WTW6300SG0, WTW6300SG1, WTW6300SG2, WTW6300SW0, WTW6300SW1, WTW6300SW2, WTW6300WW0, WTW6340WW0, WTW6400SW0, WTW6400SW1, WTW6400SW2, WTW6400SW3, WTW6500WW1, WTW6600SB0, WTW6600SB1, WTW6600SB2, WTW6600SB3, WTW6600SG0, WTW6600SG1, WTW6600SG2, WTW6600SG3, WTW6600SW0, WTW6600SW1, WTW6600SW2, WTW6600SW3, WTW6700TU1, WTW6700TU2, WTW6700TW0, WTW6700TW1, WTW6700TW2, WTW6800WB1, WTW6800WL1, WTW6800WW1, WTW7300XW0, WTW7300XW1, WTW7300XW2, WTW7320YW0, WTW7340XW0, WTW7340XW1

3. Product Overview

The W10820039 Washer Hub Kit includes the necessary components for replacing the drive and driven hubs in your washing machine. The kit typically consists of one driver hub and two driven basket hubs.

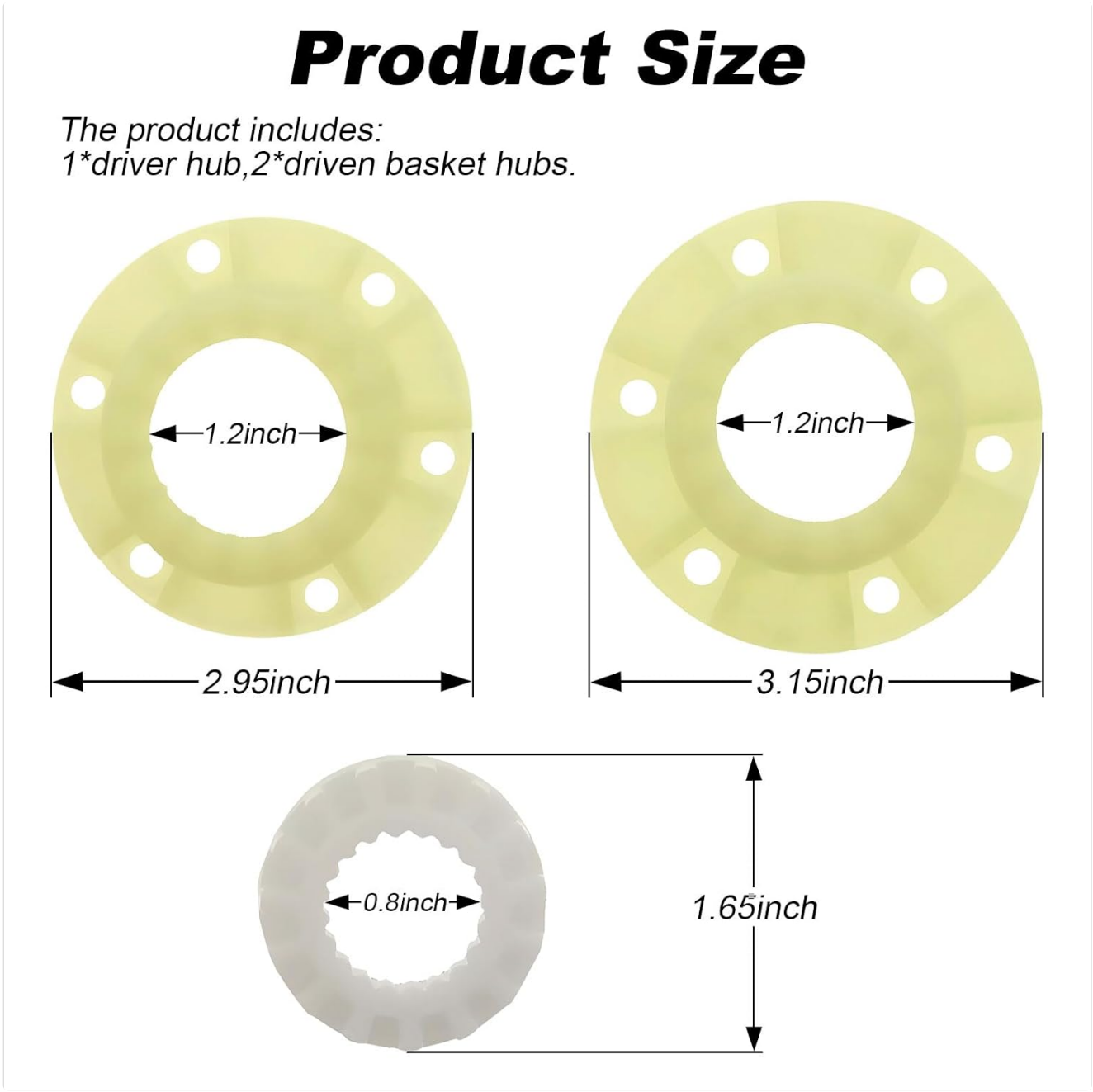

Figure 2: Product dimensions for the W10820039 Washer Hub Kit components.



Figure 3: Detailed view of the hub kit components.

4. Installation Steps

Follow these steps carefully to install the W10820039 Washer Hub Kit. Always prioritize safety during appliance repair.

1. **Disconnect Power:** Before beginning any installation, ensure the washing machine is completely disconnected from its power source to prevent electrical hazards.
2. **Access Hub Assembly:** Remove the agitator and the washer basket. This typically involves removing a cap or dispenser, unscrewing a bolt, and then lifting the agitator and basket out of the tub.
3. **Remove Old Components:** Locate the worn or damaged hub components. Carefully loosen and remove them. Note their orientation for correct installation of the new parts.
4. **Install New Hub Kit:** Securely connect the new W10820039 washer basket hub kit components. Ensure they are properly seated and aligned according to the washer's design.
5. **Reassemble Washer:** Reassemble the washer components in reverse order of disassembly. Ensure all parts are securely fastened.
6. **Test Operation:** Reconnect the washing machine to its power source and perform a test cycle to verify proper

operation and the absence of issues.

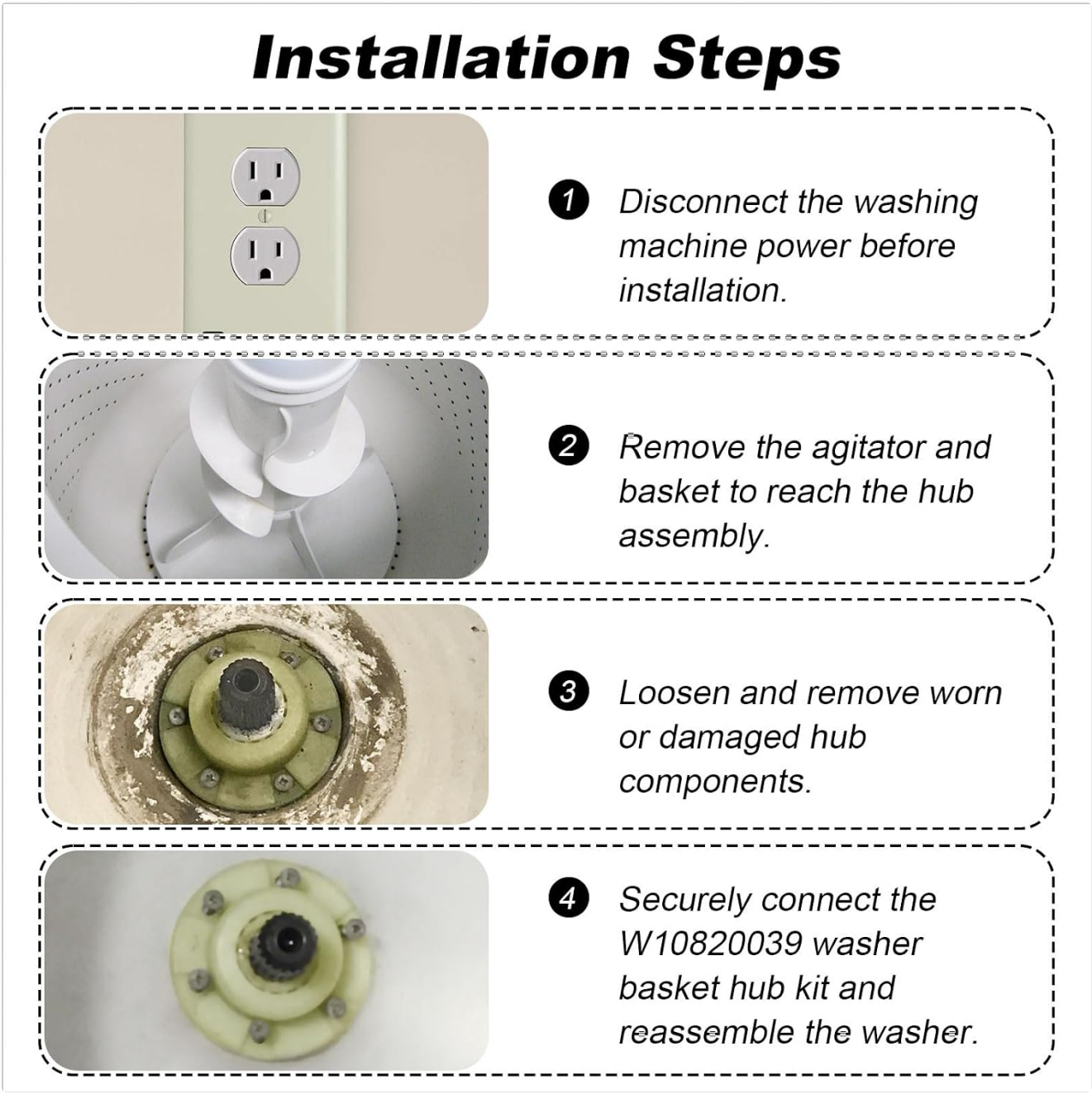

Figure 4: Visual guide for the installation process.

5. Troubleshooting

This section addresses common symptoms that the W10820039 Washer Hub Kit is designed to resolve.

- **Operating Noise:** If your washer is producing unusual or excessive noise during operation, particularly during agitation or spin cycles, the original hub components may be worn. Replacing them with this kit can often resolve such noise issues.
- **Washer Pumps but Will Not Spin:** A common indicator of a faulty hub kit is when the washing machine fills with water and drains correctly, but the basket fails to spin. This suggests a mechanical issue with the drive system, which the hub kit is part of.
- **Water Leakage:** While less directly related, severe wear or damage to the hub assembly can sometimes compromise the integrity of the tub seal or cause imbalances that lead to leaks. Ensure the new hub kit is installed correctly and that no other components were damaged during the repair process.



Figure 5: Common symptoms addressed by the hub kit.

6. Specifications

Feature	Detail
Part Number	W10820039, 280145
Replaces Part Numbers	1200151, 8545948, 8545953, AH1485595, EA1485595, PS1485595, W10118114
Item Model Number (Manufacturer)	YMD10
Package Dimensions	3.35 x 3.3 x 2.91 inches
Item Weight	3.53 ounces
Brand	YMDparts

7. Official Product Information

The following video provides a general overview of appliance parts and solutions offered by YMDparts. While not specific to the W10820039 Washer Hub Kit installation, it illustrates the range of products available for home appliance maintenance.

Your browser does not support the video tag.

Video: Solutions For Your Furniture And Appliances by YMD Parts. This video showcases various home appliance parts and solutions offered by YMDparts, including general kitchen and laundry appliance components.

8. Warranty and Support

YMDparts provides a **12-month warranty** for any quality-related issues with the W10820039 Washer Hub Kit. For warranty claims, technical assistance, or any other inquiries, please contact YMDparts customer service. Refer to your purchase documentation for specific contact details.

Ask a question about this manual

Ask about setup, troubleshooting, compatibility, parts, safety, or missing instructions. Manuals+ will review the question and use this page's manual context to help answer it.

Name

Anonymous

Email

you@example.com

After a successful submission, we securely hash the supplied account or form email before sending it to Microsoft Advertising for conversion attribution. Privacy details.

Question

Example: How do I reset this device or fix this error?

Details

Model number, symptoms, what you tried, or the section of the manual you are using.

Submit question