Saved from manuals.plus.
Open the live page for links to other documents and user manuals.

Italeri 3932

Italeri 3932 1:24 Scania R730 Streamline Highline Cab Model Kit Instruction Manual

Detailed assembly and care guide for your model kit.

Introduction

This instruction manual provides comprehensive guidance for assembling the Italeri 3932 1:24 Scania R730 Streamline Highline Cab plastic model kit. Please read all instructions carefully before beginning assembly. This kit is designed for adult modelers aged 14 years and up.

Safety Information: This product contains small parts and is not suitable for children under 3 years of age due to choking hazards. Exercise caution when using sharp tools and adhesives.

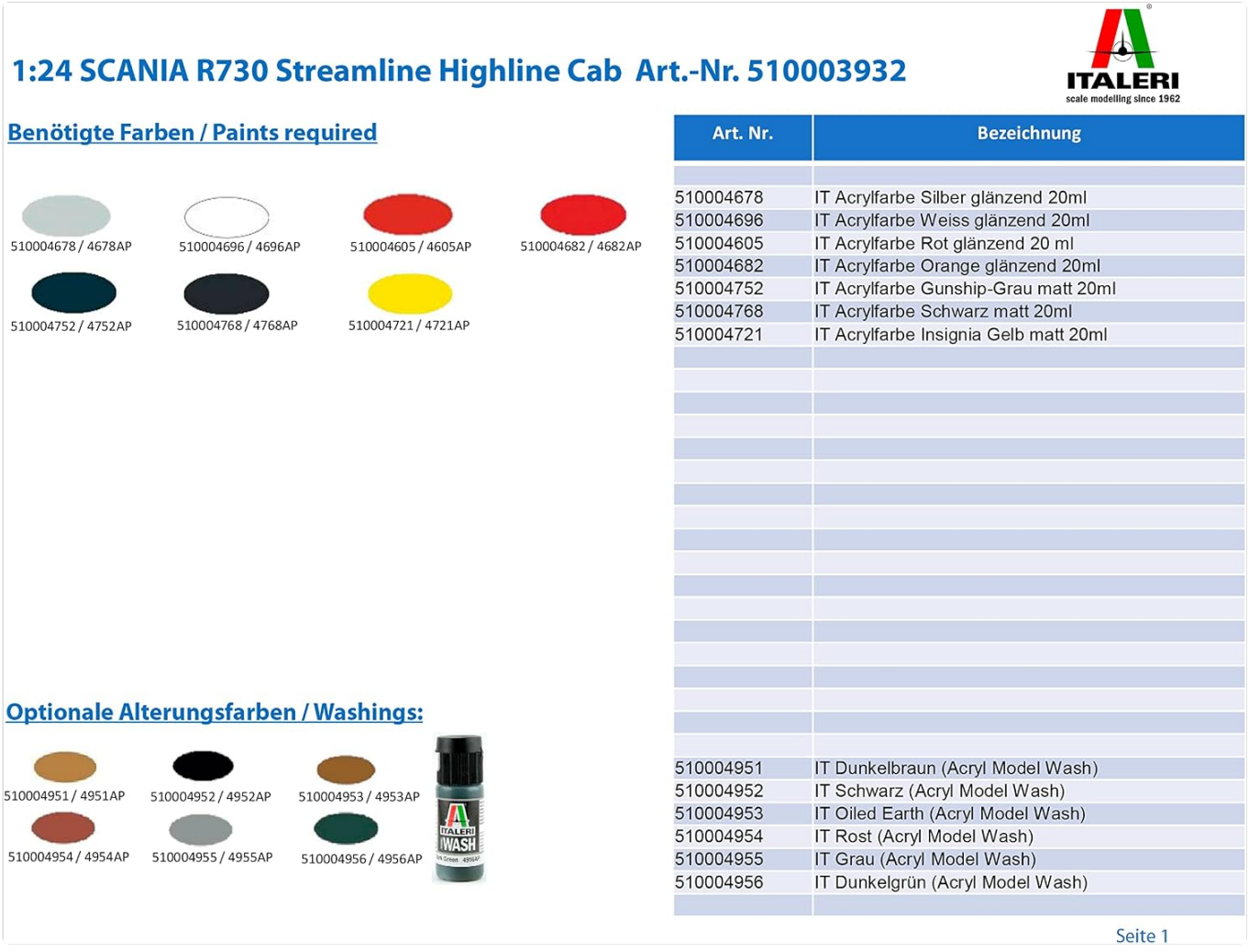

Image: Front view of the Italeri 3932 Scania R730 Streamline Highline Cab model kit box, showcasing the finished truck model.

Assembly (Setup)

Before starting, ensure you have a clean, well-lit workspace and all necessary tools and materials.

Required Tools

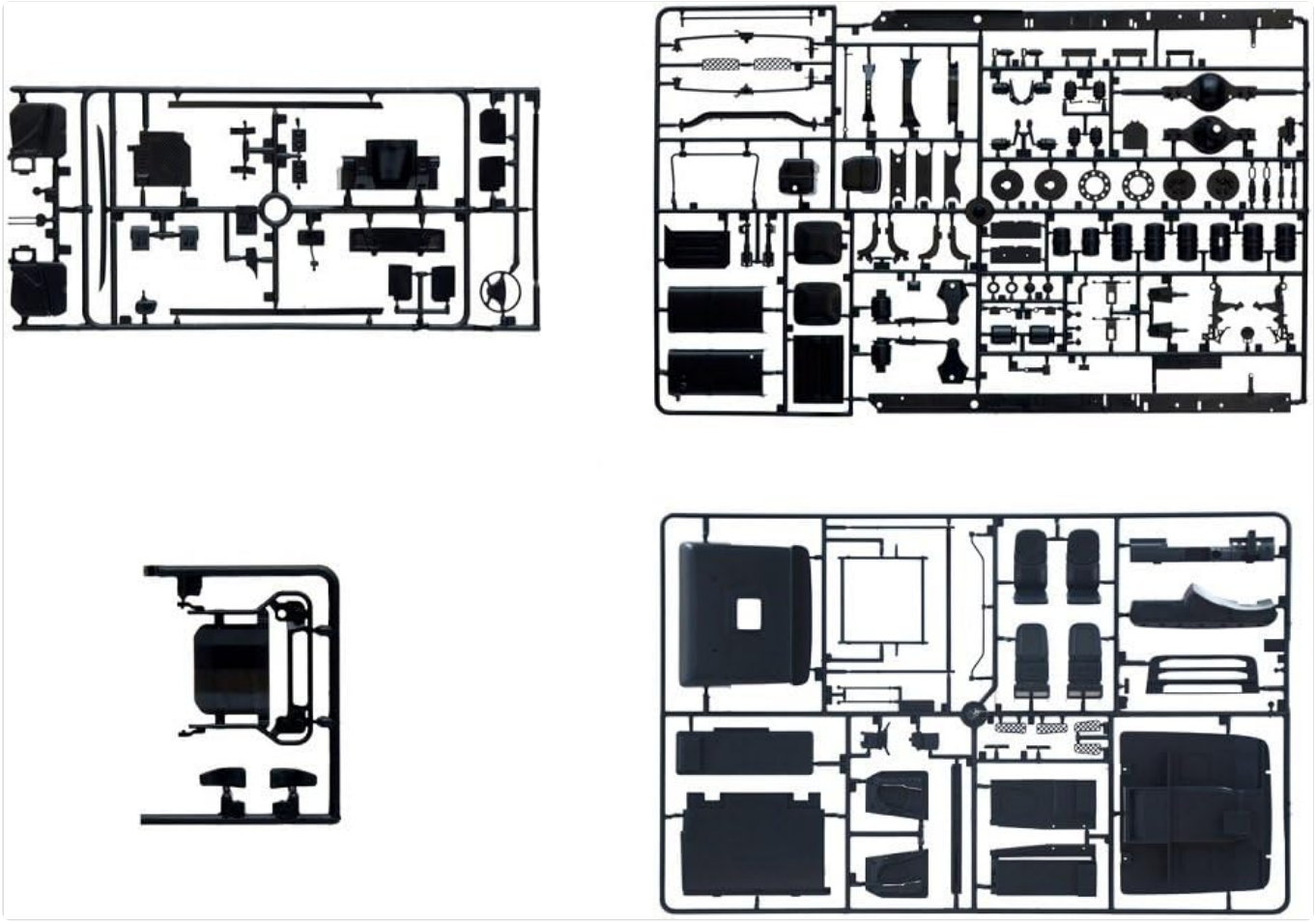

Image: A chart displaying recommended tools for model assembly, including tweezers, hobby knife, and cutting mat.

- Plastic nippers or side cutters for removing parts from sprues.
- Hobby knife for trimming excess plastic and fine detailing.
- Tweezers for handling small parts.
- Sanding sticks or fine-grit sandpaper for smoothing edges.
- Cutting mat to protect your work surface.
- Plastic cement (adhesive specifically for plastic models).

Required Paints and Adhesives

1:24 SCANIA R730 Streamline Highline Cab Art.-Nr. 510003932

Empfohlenes Werkzeug / Recommended Tools

Wekzeuge / Tools:

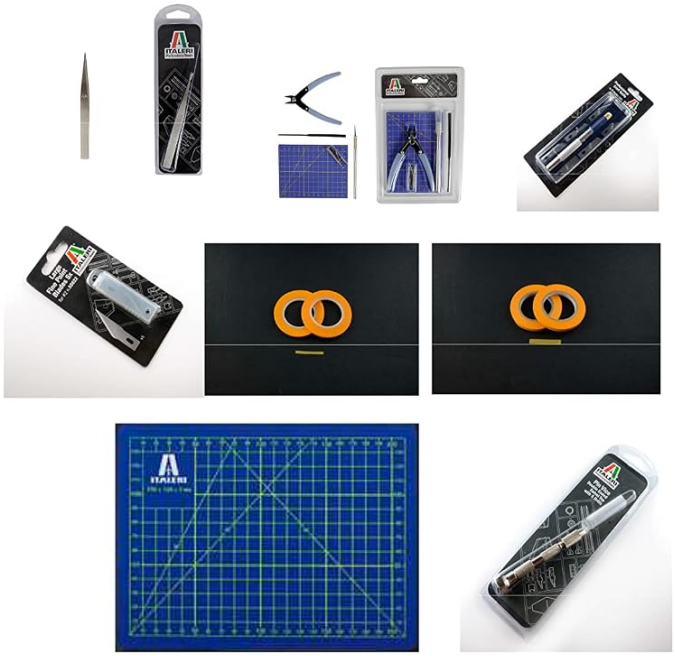

Art. Nr.	Bezeichnung
510003990	ITALERI Plastikklebstoff m. Pinsel 15ml
510050814	Italeri Präzisions Pinzette, gerade (1)
510050815	Italeri Werkzeug-Set Plastik-Modellbau
510050822	Profi-Bastelmesser mit Klingen (6)
510050825	Ersatzklingen spitz (5) #50822
510050826	Maskierfilm-Rolle 3mm x 18m (2)
510050827	Maskierfilm-Rolle 6mm x 18m (2)
510050829	Schneidunterlage Mat A 230x160mm
510050831	Handbohrer mit 5 Bohrer

Klebstoffe / Cement:



Seite 2

Image: A chart detailing the specific Italeri acrylic paint colors required for the Scania R730 model, including gloss and matte finishes.

Refer to the paint chart for specific color codes and types. Acrylic paints are recommended. Ensure proper ventilation when painting.

Use plastic cement sparingly to bond parts. Allow sufficient drying time for each joint before proceeding.

Parts Overview

The kit includes various sprues (frames of plastic parts) and rubber tires. Carefully identify each sprue before detaching parts.

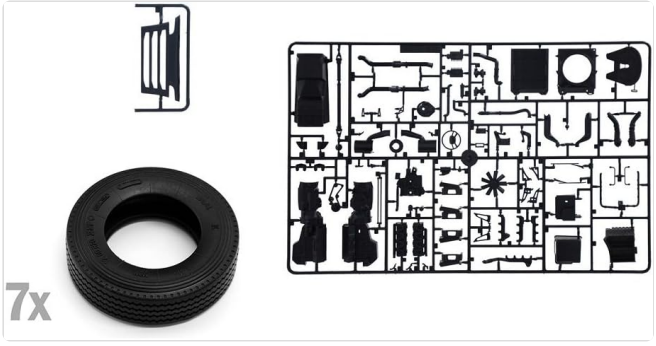

Image: Sprue A, containing various chassis and frame components for the truck model.



Image: Sprue B, showing engine, transmission, and other drivetrain components.



Image: Sprue C, featuring parts for the truck's cab interior, such as seats and dashboard elements.

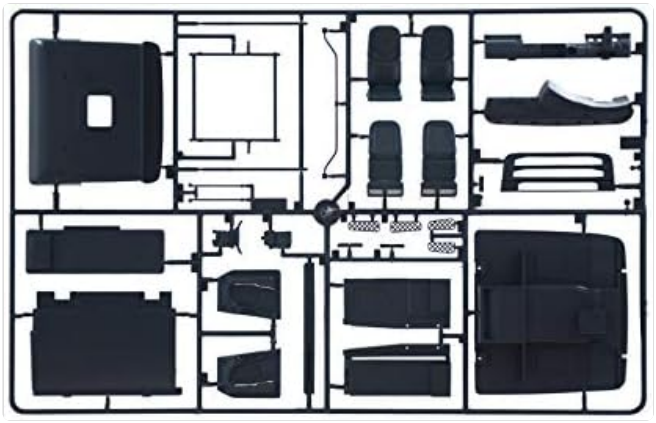

Image: Sprue D, displaying exterior cab panels, mirrors, and other accessories.



Image: Sprue E, containing various small detail parts for the model.

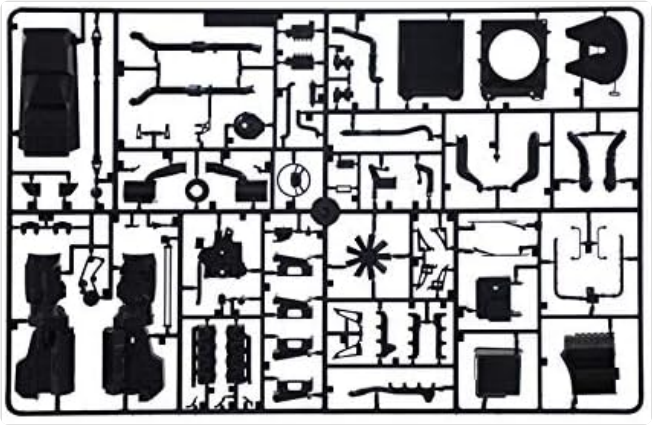

Image: Sprue F, showing additional structural components for the truck.

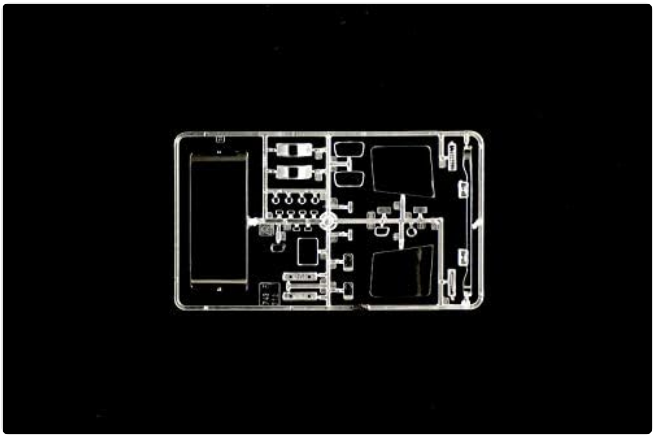

Image: A sprue containing multiple wheel rims for the truck model.

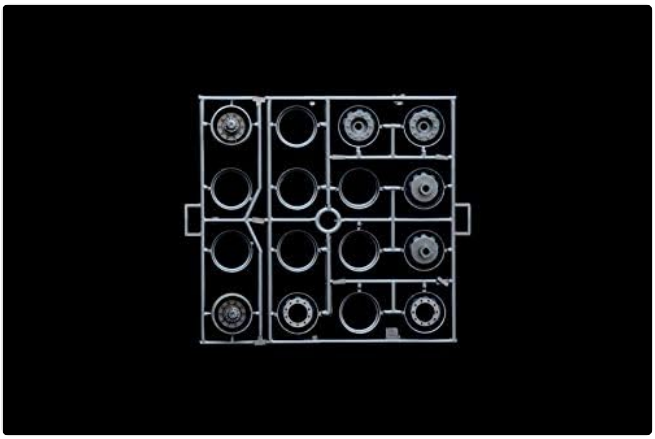

Image: A sprue containing clear plastic parts, likely for windows and lights.



Image: Seven individual rubber tires, designed for the truck model.

1. Carefully detach parts from the sprues using plastic nippers.
2. Trim any excess plastic (flash) with a hobby knife and smooth edges with sandpaper.
3. Follow the numbered steps in the included diagrammatic instructions (not provided here, but implied for a model kit) for sequential assembly.
4. Test fit parts before applying cement to ensure proper alignment.
5. Paint parts as indicated in the instructions or according to your preference, allowing paint to dry completely before handling.

Finishing and Display (Operating)

Once the main assembly is complete, you can proceed with detailing and applying decals to bring your model to life.

Decal Application



Image: A sheet of water-slide decals for the Scania R730 model, including logos, license plates, and decorative elements.

1. Cut out the desired decal close to its edge.
2. Dip the decal in lukewarm water for 10-20 seconds until it slides freely on its backing paper.
3. Carefully slide the decal onto the desired position on the model using tweezers.
4. Gently blot excess water with a soft cloth or cotton swab.
5. Use a decal setting solution to help the decal conform to surface details and eliminate silvering.
6. Allow decals to dry completely before applying a clear coat if desired.

Painting Details

Apply additional paint details as per the instruction manual's color guide or your personal reference. Consider weathering techniques for a more realistic appearance.

Display

Your finished model is a static display piece. Choose a stable, dust-free location away from direct sunlight to prevent fading and damage.

Maintenance

Proper care will preserve the appearance of your Italeri Scania R730 model for years.

- **Cleaning:** Gently dust the model with a soft brush or a lint-free cloth. Avoid using harsh chemicals or abrasive cleaners, which can damage paint and decals.
- **Storage:** If storing the model, place it in a protective display case or a box to prevent dust accumulation and accidental damage. Avoid extreme temperatures and humidity.

- **Handling:** Handle the model by its base or sturdy sections to avoid breaking delicate parts.

Troubleshooting

Here are solutions to common issues encountered during model assembly:

- **Parts not fitting:** Ensure you have the correct parts for the step. Trim any excess plastic (flash) from the mating surfaces. If parts are slightly warped, gentle heat (e.g., from warm water) can sometimes help reshape them, but proceed with caution.
- **Poor paint finish:** Ensure surfaces are clean and free of dust or grease before painting. Apply paint in thin, even coats. Allow each coat to dry thoroughly. Humidity can affect paint drying and finish.
- **Decal silvering:** This occurs when air is trapped under the decal. Ensure the surface is glossy before applying decals. Use a decal setting solution to help the decal conform and eliminate air bubbles. Puncture tiny bubbles with a sharp needle and reapply setting solution.
- **Broken parts:** Small broken parts can often be re-attached with plastic cement. For structural breaks, consider reinforcing with a small piece of plasticard or metal pin if possible.

Specifications

Feature	Detail
Brand	Italeri
Model Name	1:24 Scania R730 Streamline Highline Cab
Item Model Number	510003932
Scale	1:24
Material	Plastic
Product Dimensions (L x W x H)	37.3 x 24.1 x 9.5 inches
Item Weight	1.7 pounds (770 Grams)
Number of Pieces	9999 (Note: This number is often a placeholder for "many" in model kits)
Recommended Age	14 years and up
Included Components	Model Kit (Plastic sprues, rubber tires, decal sheet)

Warranty Information

Italeri model kits are manufactured to high standards. For specific warranty details regarding manufacturing defects or missing parts, please refer to the documentation included in your kit or contact Italeri customer service directly. Warranty terms may vary by region and retailer.

Customer Support

If you encounter any issues during assembly, have questions about your model kit, or require replacement parts, please contact Italeri customer support. You can typically find contact information on the Italeri official website or on the packaging of your model kit.

For general inquiries, you may also visit the Italeri website.

© 2026 Italeri. All rights reserved. This manual is for informational purposes only.

Ask a question about this manual

Ask about setup, troubleshooting, compatibility, parts, safety, or missing instructions. Manuals+ will review the question and use this page's manual context to help answer it.

Name

Anonymous

Email

you@example.com

After a successful submission, we securely hash the supplied account or form email before sending it to Microsoft Advertising for conversion attribution. Privacy details.

Question

Example: How do I reset this device or fix this error?

Details

Model number, symptoms, what you tried, or the section of the manual you are using.

Submit question

Open the live page

https://manuals.plus/asin/B07BBN43Z4

More documents and user manuals: **https://manuals.plus/**